2 CENTS PAY NO MORE!

Chicago Daily Tribune

THE WORLD'S GREATEST NEWSPAPER

FINAL ★★

VOLUME CI.—NO. 63 C [REG. U. S. PAT. OFFICE. COPYRIGHT 1942 BY THE CHICAGO TRIBUNE.] SATURDAY, MARCH 14, 1942.—32 PAGES THIS PAPER CONSISTS OF TWO SECTIONS—SECTION ONE PRICE TWO CENTS IN CHICAGO AND SUBURBS ELSEWHERE THREE CENTS

HIT 5 SHIPS IN U-BOAT RAIDS

U. S. WIDE OPEN IF JAPS DEFEAT US-AUSTRALIA

Americans Warned by Premier.

CANBERRA, Australia, March 14 [Saturday]—(AP).—Prime Minister John Curtin warned the United States in a broadcast today that "Australia is the last bastion between the west coast of America and the Japanese."

Premier Curtin.

"If Australia goes, the Americas are wide open," he said.

Stressing that attack is the best defense, Curtin asserted: "I say to you that saving Australia is saving America's west coast. If you believe anything to the contrary you delude yourselves."

[British leaders and an American cabinet officer recently demanded that Germany be defeated before any attempt was made to concentrate on beating Japan.]

The prime minister's latter statement was prompted by what he said were reports that the Japanese would by-pass Australia and that they could be met and routed in India.

"Tide of War Flows Badly."

"The tide of war flows badly," he said. "For you in America, for us in Australia, it is flowing badly. Let me then address you as comrades in this war.

"I am not speaking to your government. We long have been admirers of Mr. Roosevelt and have the greatest confidence that he understands fully the critical situation in the Pacific and that America will go right out to meet it.

"It is to the people of America that I am now speaking, to you who are or will be fighting, to you who are sweating in factories and workshops to turn out the vital munitions of war, to all of you who are making sacrifices in one way or another to provide the enormous resources required for our great task.

Says Allies Were Not Ready.

"Facts are stern things. We, the allied nations, were unready. Japan behind her wall of secrecy, had prepared for war on a scale of which neither we nor you had knowledge.

"We have all made mistakes. We have all been too slow. We have all shown weakness, all the allied nations. This is not the time to wrangle about who has been most to blame. Now your eyes are open.

"The Australian government has fought for its people. We never regarded the Pacific as a segment of the great struggle. We did not insist that it was the primary theater of war; but we did say, and events have so far unhappily proved us right, that the loss of the Pacific can be disastrous."

Reviewing the progress made by Japan, Curtin continued.

"It therefore is but natural that within 20 days after Japan's first treacherous blow I said on behalf of the Australian government that we looked to America as the paramount factor on the democracies' side in the Pacific."

Lead Us, Curtin Pleads.

He hastened to explain that he was not belittling England "who with your help had won the equally vital battle of the Atlantic," but that "you, as I have said, must be our leader; we will pull knee to knee with you for every ounce of our weight.

"We looked to America," he went on, "among other things for counsel and advice and therefore it was our wish that the Pacific war council should be located in Washington.

"It is a matter of some regret to us that even now after 95 days of Japan's staggering advance south and ever south, we have not obtained first hand contact with America.

"Therefore, we propose sending to you our minister for external affairs, H. V. Evatt, who is no stranger to your country, so we may benefit from his discussions with your authorities.

[Evatt, who also is attorney general, was selected recently to go to Washington after Australian and New Zealand officials conferred on war strategy. Before making his radio message to the United States Curtin confirmed Washington reports that Australia had sent an important mes-

[Continued on page 4, column 2.]

NEWS OF MAJOR DEVELOPMENTS ON WAR FRONTS

Latest war developments:

Prime Minister Curtin of Australia announced the apparent loss of an Australian cruiser and a sloop and their 833 crewmen in the withdrawal from Java. He said the ships had fought the Japanese without damage in Java waters, but added that they had not been heard from since their departure for home from a Java port. It was presumed the warships were sunk.

Push Into Solomon Isles.

The Australians disclosed that new Japanese naval forces had pushed into the Solomon Islands, which shelter Australia and New Zealand. No announcement was made of enemy landings on the islands. American and Australian bombing raids were credited with preventing the Japanese from obtaining speedy control of New Guinea and New Britain, two invaded islands on which the enemy is believed to be trying to establish big bases for an invasion of Australia.

The United States war department announced that American bombers had attacked Japanese held airports on New Guinea and had wrecked ground installations. Five Japanese fighter planes were declared to have been destroyed in an air battle after the raids. The war department's communique said the lull on the Bataan front in the Philippines continued.

Join Forces in Burma.

From London came word that British defenders of Burma have joined forces with Chinese troops north of the fallen capital of Rangoon. The troops of the two nations were described as standing in a common line to defend not only Burma but also India.

A special communique issued in Moscow said 14,000 Germans have been killed on the northwestern front in 15 days. According to the Russians, this makes a grand total of 63,700 Nazis slain between Moscow and Leningrad within a month. Soviet military dispatches told of toe to toe fighting in Donetz basin towns where Marshal Timoshenko's forces are reported to be attacking the Germans with a million men.

[Details on pages 4, 5, and 6.]

Italy to Cut Daily Bread Ration to 5½ Ounces

[Copyright: 1942: By the New York Times.]

BERNE, Switzerland, March 13.—Further rationing for Italy was announced from Rome tonight. It affects bread particularly and thus will hit the poorer classes. Beginning Sunday the daily bread ration will be reduced to 150 grams [about 5½ ounces]. The previous ration was 200 grams. An additional allowance will continue to be given manual workers engaged on heavy tasks.

THE WEATHER

SATURDAY, MARCH 14, 1942.

Sun rises, 7:03. Sun sets, 6:55. Moon rises at 6:22 a. m., tomorrow. Mars, Saturn, and Jupiter are the evening stars, and Venus and Mercury, the morning stars.

CHICAGO AND VICINITY: Little change in temperature Saturday; gentle to moderate winds.

TEMPERATURES IN CHICAGO.

For 24 hours ended 2 a. m., March 14:

3 a.m. . . 35	9 a.m. . 35	3 p.m. . . 38	9 p.m. . 37
4 a.m. . . 35	10 a.m. . 36	4 p.m. . . 38	10 p.m. . 36
5 a.m. . †34	11 a.m. . 38	5 p.m. . . 38	11 p.m. . 36
6 a.m. . . 34	Noon . . 38	6 p.m. . . 37	Midn't. . 36
7 a.m. . . 35	1 p.m. . 38	7 p.m. . ‡38	1 a.m. . 36
8 a.m. . . 35	2 p.m. *39	8 p.m. . . 37	2 a.m. . 35

*Highest. †Lowest. ‡Unofficial, 7 p.m.-2 a.m.

For 24 hours ended 7:30 p. m., March 13: Mean temperature, 36 degrees; normal, 34 degrees.

Precipitation, .07 of an inch.

[Official weather report on page 25.]

Total average net paid circulation

FEBRUARY, 1942

DAILY in excess of 1,000,000

THE CHICAGO TRIBUNE

CARIBBEAN ISLE IS ATTACKED BY ONE SUBMARINE

Survivors Tell of Experiences.

Official announcements and survivors' stories yesterday disclosed the following damage to united nations ships attacked by enemy submarines in the battle of the Atlantic:

1. The British announced at Castries, St. Lucia Island, that a submarine damaged two ships in an attack on that Windward Island, outpost of the Panama canal defense.

2. The navy department in Washington, D. C., announced the torpedoing of two small merchant ships, one American, the other Norwegian. From Havana, Cuba, came word that the United States freighter Texas was sunk with an apparent loss of nine lives off north Cuba, and Santiago dispatches told of the arrival of a lifeboat bearing the name Olga. Whether either or both of these were those named by Washington could not be learned.

3. At Philadelphia the 4th naval district announced the torpedo-sinking of a small Norwegian merchant ship in 90 seconds off the Delaware-Maryland coast. Survivors of a United States tanker told there the ruthlessness of the crew of a submarine who rammed their lifeboats after sinking the tanker in the Caribbean with an apparent loss of 34 lives.

4. The courtesy of a German submarine crew was told at Weehawken, N. J., by survivors of the Norwegian tanker Pan Norway, shelled and fired off Bermuda.

5. A submarine's 18½ hour attack on the British tanker La Cariere was related at New York by survivors of the ship which was sunk in the Atlantic Feb. 25 with an apparent loss of 16 lives.

SUB ATTACKS ISLAND

CASTRIES, St. Lucia Island, March 13 (AP).—An enemy submarine damaged two ships here Monday night in an attack upon this Windward Island, on which outposts of United States Caribbean defenses are located.

An official British announcement, withheld until today, said neither ship was sunk and that casualties were slight.

[A German communique Thursday said two ships were sunk at the quay in the inner harbor of Castries and that a third was sunk in waters around the island.]

Bases on Another Section.

The United States bases, part of the defense screen thrown about the Panama canal, are located on another part of the island. St. Lucia is the northernmost of the Windward Islands, some 20 miles south of the Vichy-ruled French island of Martinique.

The U-boat attack was the first on British territory in this area since the beginning of the war, altho two ships were damaged Feb. 18 off British-owned Trinidad, 200 miles south of here, apparently by torpedo explosions, as they lay at anchor in the Gulf of Paria, between Trinidad and Venezuela.

Before that attack axis U-boats shelled shore establishments on the Dutch island of Aruba, also in the Caribbean, and sank or damaged vessels in that area.

NAVY REPORTS SHIPS SUNK

Washington, D. C., March 13 [Special].—The navy department announced tonight the torpedoing of two small merchant ships, bringing to 33 the number of vessels officially announced as attacked off United States shores.

One was described as a United States ship torpedoed in the Caribbean area. It was not known whether this referred to the Texan, a 7,000 ton freighter owned by the American Hawaiian Steamship company, which an announcement from Havana, Cuba, said had been sunk off Nuevitas, North Cuba, with nine of her crew of 47 unaccounted for.

The other vessel sunk was a Norwegian merchant ship torpedoed off the Atlantic coast. In Philadelphia the 4th naval district said that 14 survivors of this vessel had arrived at Fenwich Island beach, near Lewes, Del., last Wednesday morning. They said their vessel was sunk Tuesday night.

A navy spokesman said that Capt. Arthur Dahl was killed in the attack

[Continued on page 4, column 4.]

IT'S A GOOD TIME FOR BOTH OF THEM TO BARGAIN

War Office Probes Story of U. S. Convoy

Washington, D. C., March 13 [Special].—The war department tonight was investigating published reports that thousands of American troops have arrived in Australia in a convoy that beat off Japanese attacks.

War department spokesmen refused to confirm or deny the report, other than to say that they were amazed that such information was circulated publicly.

Investigate Story's Source.

"We are investigating the source of the story," said a spokesman. "Certainly such a report would not have been released by American military authorities in Australia because its publication would have been regarded as furnishing information to the enemy."

In the preliminary investigation made by the war department it was ascertained, a spokesman said, that the story of the convoy's arrival did not clear "thru authorized American channels in Australia." It was added that the reports must have been permitted to pass to America thru "foreign channels."

Broadcast from New York.

The reports of the convoy's arrival were broadcast by radio station WOR in New York. According to the broadcast the convoy was protected by American warships which, on more than one occasion, struck at Japanese attackers so successfully that "some of the Japs will never get home to tell the tale."

U. S. MOTORISTS USING LESS GAS THAN YEAR AGO

American motorists are using less gasoline than a year ago for the first time since the war started, Chicago oil men reported yesterday. Daily gasoline demand in the nation last week declined to 1,475,000 barrels compared with 1,605,000 barrels a year ago and 1,544,000 in the preceding week.

Tire rationing, inroads of new heavy income taxes into family budgets, and efforts to conserve automobiles for only necessary and summer vacation trips were some of the factors which have cut gasoline consumption, according to trade reports.

Oil men said that average annual gasoline consumptions per vehicle this year probably will remain near the all time peak of 781 gallons reached last year, because of the heavy consumption by buses and motor trucks. This average consumption compared with 734 gallons per vehicle in 1940 and 724 in 1939. In 1938, because of lowered industrial activity the average dropped to 701 gallons.

BILL TO RAISE ARMY PAY IS APPROVED BY SENATE COMMITTEE

Washington, D. C., March 13 (AP).—A pay raise bill for hundreds of thousands of men in the armed services, which would increase pay of buck privates to $42 a month from the present $21, was unanimously recommended today by the senate military affairs committee.

If the bill is approved by congress privates would get $42 a month and would get $48 a month upon promotion to first class privates. The pay of corporals would be increased from $64 to $66, sergeants from $70 to $78, staff sergeants from $82 to $96, technical sergeants $94 to $114, and master sergeants $136 ot $138. The only increases in base pay for commissioned officers would raise ensigns and second lieutenants from $1,500 to $1,800 a year. Subsistence allowances for all commissioned officers would be increased according to rank.

Sen. Edwin C. Johnson [D., Colo.], sponsor of the measure, estimated it would increase annual pay expenses by approximately $268,186,000.

LEON HENDERSON IN RIO; 'RESTING,' SAYS PRICE CZAR

RIO DE JANEIRO, Brazil, March 13.—Leon Henderson, United States price administrator, arrived here today.

He said he did not know how long he would remain or whether he would continue southward. After strenuous work in Washington, D. C., he needed a rest, he said. Observers refused to accept Henderson's statement. Brazil today is a source of vital war supplies, and it is believed Henderson is on a mission concerning regulating prices of strategic materials.

Tomorrow—

What everybody wants to know about gardening

To get more satisfaction and enjoyment from your gardening this season, be sure to get your copy of the illustrated "Home & Garden" section which will come to you with tomorrow's Chicago Sunday Tribune.

Navy to Make Plane Carrier of Lake Liner

The biggest passenger ship on the Great Lakes—the Seeandbee—will be converted into an aircraft carrier to train navy flyers on the lakes, headquarters of the 9th naval district announced last night.

The Seeandbee, a 500 foot, four stack ship with a capacity of 2,300 passengers, is a side wheeler with consequent shallow draft, in spite of her giant size. She was built in 1913 for service between Cleveland and Buffalo and has a beam of 98½ feet, wider than the liner Leviathan of first World war fame. The ship is supposed to have cost about 1½ million dollars.

Will Build Flight Deck.

The navy said it plans to remove the upper deck and superstructure, shift the four stacks to one side, and

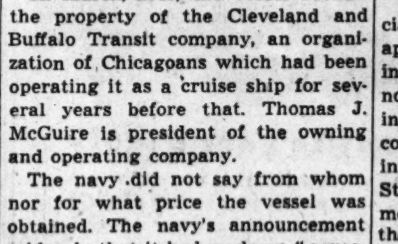

The Seeandbee.

construct a flight deck. Thus, navy pilots in this area will obtain training from carriers without going to a sea base.

A naval reserve lieutenant, formerly a lakes captain, has been placed aboard the vessel in preparation for the conversion job which is expected to be completed this summer. The alteration will be done by the American Shipbuilding company in Cleveland and Buffalo.

Operated as Cruise Ship.

In March, 1941, the vessel became the property of the Cleveland and Buffalo Transit company, an organization of Chicagoans which had been operating it as a cruise ship for several years before that. Thomas J. McGuire is president of the owning and operating company.

The navy did not say from whom nor for what price the vessel was obtained. The navy's announcement said only that it had made an "agreement with the owners to take over the ship for training purposes."

Stimson Returns; Reports Canal Defense Improving

Washington, D. C., March 13 (AP).—Secretary of War Henry L. Stimson returned by plane today from an inspection of Panama canal defenses and told reporters at the White House that defenses of the canal were improving. "And I expect them to improve still more," he said. "That's what I went down there for." His inspection required three days and he said it was a very pleasant trip.

N. Y. Shelled 'by Accident'; Building Hit

New York, March 13 (AP).—A random shot from an anti-aircraft battery, whose gunners accidentally let go with eight shells, today smashed a piece off one of New York's financial towers in the Wall street district.

The "direct hit," which sent dozens of police cars and fire trucks into action, knocked pieces of brick from a ledge between the 37th and 38th floors of the 40 story Equitable building at 120 Broadway. Brick dust particles and fragments of steel fell into the street below.

Shell fragments showered on window ledges of the Bankers' club, on the 38th floor, and flew into open windows on the lower floors, but no one was reported injured and no windows were shattered.

General Issues Statement.

Maj. Gen. Sanderford Jarman, commanding general of the antiaircraft artillery command, eastern theater of operations, issued this statement late today:

"At about 3:30 p. m., this date, one of the automatic anti-aircraft weapons located along the East river accidentally discharged eight rounds. As far as can be learned to date, seven of these rounds are believed to have fallen into the river and one to have hit 120 Broadway, knocking out a few bricks.

"Preliminary investigation indicates that the accident occurred thru some mechanical failure in the firing mechanism of the gun. Further investigation is being carried out."

Shells Travel 2,000 Yards.

Acting Capt. James Pyke, in charge of the New York City bomb squad, declared after an investigation in which he was aided by army and navy officers:

"Eight shells were fired accidentally and they traveled about 2,000 yards. One shell exploded when it hit the Equitable building about 400 feet up.

"It chipped the stonework and went in about ¾ of an inch, then the fragments fell to the street. It was very fortunate that it did not go thru one of the windows, as it would have wrecked any office that it entered."

Charles N. Feldmann, the air raid warden for that section of the building, said that he thought immediately of an air raid, got his flashlight, his warden's cap and armband, and started into the main office prepared to guide some 200 employés to the shelter floor if that became necessary.

Shortly after building officials and tenants telephoned police, members of an anti-aircraft unit reported to police that they had accidentally fired eight shells from one of their guns—a gun pointed south in the general direction of lower Manhattan.

VIERECK IS GIVEN 'LIMIT' OF 2 TO 6 YEARS IN PRISON

Washington, D. C., March 13 (AP).—The maximum sentence of two to six years was imposed in District court today upon George Sylvester Viereck, convicted of hiding his activities as a German propaganda agent. In addition, Justice F. Dickinson Letts fined the German born American citizen a total of $1,500 and assessed him costs of the case.

Viereck, who wrote for years in magazines of national circulation, was accused by the government of being Hitler's propaganda generalissimo in the United States.

Before the sentence, Viereck read a lengthy statement to the court, attempting to justify his position. The prosecutor, William Power Maloney, told Justice Letts that Viereck had put himself beyond the pale of mercy.

Name Sir Gerald Campbell British Minister in Capital

Washington, D. C., March 13 [Special].—Sir Gerald Campbell has been appointed British minister in Washington, the British press service announced today. He left that position in the early summer of 1941 to become director general of the British information services in the United States. Sir Gerald, the announcement stated, will continue to direct the British library of information and the British press service.

Map of War Fronts

A large scale color map showing the Russian and Libyan war fronts will appear in all issues of next Monday's Tribune. The extreme penetration of the Germans into Russian territory and the area since recovered by the Russians are indicated on the map, as are also the extreme penetration of the British into Libya and the area which at present has been regained there by the axis African forces.

LAUNCH SENATE PROBE INTO WAR PLANT BUNGLING

40 Hr. Week, Union Acts Under Fire.

BY CHESLY MANLY.

[Chicago Tribune Press Service.]

Washington, D. C., March 13.—A sweeping investigation of charges that the 40 hour week law, strikes, and exorbitant wages demanded by unions are keeping the nation's munitions factories idle from 8 to 16 hours each day was undertaken today by the senate military appropriations subcommittee headed by Sen. Elmer Thomas [D., Okla.].

Sen. Truman.

At the same time the special senate committee headed by Sen. Harry S. Truman [D., Mo.] called six high government officials to testify on April 6 in an investigation to "find out who is responsible for the failure to provide rubber" for the nation's war effort.

Demands Reply to Charges.

Sen. Thomas sent to prospective witnesses before his subcommittee a list of charges, complaints, and criticisms of the war production effort and demanded that they be answered, both in written statements and in oral testimony.

In the newspapers, over the radio, in public addresses, in letters and telegrams, congress and the administration are condemned, Sen. Thomas wrote, for not repealing the 40 hour week law and not enacting legislation outlawing strikes.

It is charged, he said, that strikes increased 76 per cent from January to February; that the number of arms production plants closed by strikes was 43 in January and 76 in February; that 17,000 shipbuilders are idle in the California area alone, that the shipbuilding industry is operating at only 30 to 50 per cent of capacity, and that a shortage of ships prevents the transportation of airplanes to the fighting fronts.

Compares Effort with Enemy's.

"It is charged that machines and tools are idle in defense plants 8 to 16 hours each day," Sen. Thomas added. He noted reports that German arms factories are working 70 to 80 hours a week and that "in Japan they know no Sundays or holidays and 12 hours a day are commonly worked."

Questions to which the subcommittee demanded answers included:

Why are we not able to increase production of military supplies more rapidly? Why are men not drafted for work in war industries? Why not place all war plants on a 24 hour production basis, including Sundays and holidays?

When boys are drafted and paid $21 per month, why is it necessary to pay time and a half and double time for work in munitions plants?

Why does the government permit unions to require initiation fees and dues as a condition of working on government contracts?

List of Witnesses.

The Thomas subcommittee, which will hold hearings next week, ordered the following persons to appear or send representatives:

Secretary of War Henry L. Stimson, Secretary of the Navy Frank Knox, Secretary of Labor Frances Perkins, Donald Nelson, chairman of the War Production board; Lieut. Gen. William S. Knudsen, war department ordnance production chief; William Green, president of the American Federation of Labor; Philip Murray, president of the Congress of Industrial Organizations; J. G. Luhrsen, executive-secretary of the Railway Labor Executives' association; Martin Miller, legislative representative of the Brotherhood of Railway Trainmen, and Rear Adm. Emory S. Land, chairman of the United States Maritime commission.

Among witnesses to be questioned by the Truman committee when it begins public hearings into the rubber shortage will be Secretary of Commerce Jesse H. Jones, federal loan administrator and director of the synthetic rubber program; Secretary of State Cordell Hull, Secretary of the Interior Harold L. Ickes, Thurman Arnold, assistant attorney general in charge of the justice department's anti-trust division; Edward R. Stettinius Jr., lend-lease administrator, and William L. Batt, materials director of the War Production board.

Marshall Field & Company

TODAY

IN VICTORY CENTER

from 10 to 3:30

SEA SCOUTS

from the Sea Scout Ship NORTHERN LIGHT

Sponsored by Greater Pullman Post 2240 Veterans of Foreign Wars

and

BOY SCOUT TROOP 431

Emergency Service Patrol

Sponsored by the Kiwanis Club of Archer Road

WILL DEMONSTRATE

- *First Aid*
- *Marlinspike Seamanship*
- *Use of Boy Scout Neckerchief*

VICTORY CENTER

Ninth Floor

SENATORS GRILL MORGENTHAU ON FINANCE POLICY

He Urges Speedy Action to Lift Debt Limit.

BY WILLIAM STRAND.

[Chicago Tribune Press Service.]

Washington, D. C., Mar. 13.—Secretary of the Treasury Henry Morgenthau was subjected to a cross-fire of criticism today when he appeared before the senate finance committee urging speedy action on a pending bill to raise the national debt limit from 65 to 125 billion dollars. The measure was approved by the house earlier this week by the unanimous vote of 367 to 0 amid warnings that the nation is in grave danger of bankruptcy unless billions are slashed from administration expenditures outside the war program.

Morgenthau admitted that the proposed increase covers only slightly more than half of the arms spending already authorized by congress, following which it was freely forecast that the nation faces a public debt of at least 175 billions before the end of the war. He has already warned the house committee that the 125 billion record peak is not the end; that he will "be back" for a further boost.

Urge Franker Debt Reports.

The secretary was insistant thruout his testimony that need for enactment of the bill is urgent. He beat a hasty retreat, however, agreeing to a postponement of a vote, after Sen. Harry F. Byrd [D., Va.] proposed an amendment which would require greater frankness on the part of the treasury in acquainting American taxpayers with the amount the government owes.

Byrd proposed that all federal agencies with borrowing power include their debts in the treasury's compilation of the total government debt.

"These agencies have combined authority to borrow some 23 billions," the Virginian declared. "Their debts are backed by the government, altho they are not included as part of the national debt. As a matter of proper bookkeeping, these sums should be listed along with the amounts borrowed by the treasury."

Seeks Time for Study.

After a huddle with his experts and paper bearers, Morgenthau said he would not oppose such a proviso if congress would consent to boost the debt limit to 130 billions instead of 125. This was followed by more whisperings and gesticulations among the members of the treasury department contingent, after which the secretary asked the committee to forgo voting on the bill until Monday to give the department time to study "the full effect" of Byrd's proposal.

Sen. Robert A. Taft [R., O.] earlier had accused Morgenthau with attempting to seize control of the securities market. He attacked a section of the bill embodying a request by the treasury for permission to buy and sell federal securities on the open market.

"What you really want," insisted Taft, "is full power to manipulate the market any way you want to finance the war."

Admits Desire for Power.

"I wouldn't put it just that way," the witness replied. "But that's what it amounts to. I want to be frank about it."

Sen. Arthur H. Vandenberg [R., Mich.] drew a round of wry smiles from his colleagues and the handful of spectators when he termed the committee a "coroner's jury" sitting over government fiscal problems.

"Since this measure covers only a little more than half of our anticipated war expenditures," he said, "that means we are going to have to raise the debt limit again after this little coroner's jury is thru."

"That's right," Morgenthau agreed.

It was just a year ago that congress raised the limit from 49 to 65 billions.

He warned that the government's borrowing authority will be exhausted at the end of this month and that by the end of the current fiscal year the public debt will be approximately 70 billions 600 millions. The estimated deficit for the next year, even after additional revenues of 7 billions in new taxes, will be 35 billions 400 millions, he said, plus 4 billions 400 millions, which must be raised for government corporations participating in the arms program.

Thus, he concluded, the public debt on June 30, 1943, will be in the neighborhood of 110 billions 440 millions.

GIRL'S DEATH HELD SUICIDE.

A coroner's jury yesterday returned a verdict of death by suicide over Norma Moore, 18 years old, 3448 North Rutherford avenue, who collapsed Feb. 20 in a west side drug store after taking poison in malted milk.

NEWS SUMMARY

of The Tribune [And Historical Scrap Book.]

Saturday, March 14, 1942.

WAR SUMMARIES.

For a summary of actions on war fronts turn to column 2, page 1.

DOMESTIC.

Five ships hit by U-boat raids; island attacked. Page 1.

New York building hit by shell burst, fired "by accident." Page 1.

Two army deserters kill FBI agent; seized after battle. Page 8.

Seven Nazi spies get total of 117 years in prison. Page 8.

Gun blast wounds three in Peoria railroad strike violence. Page 22.

WASHINGTON.

War department begins investigation of published reports of United States troop convoy. Page 1.

Launch senate probe of arms plant idleness and bungling. Page 1.

Senators criticize Morgenthau at debt limit hearing. Page 2.

President says it's about time to forget politics. Page 2.

OCD finds one of its sports coördinators won't play ball. Page 11.

Lucas condemns Langer business deals in senate speech. Page 11.

House passes farm bill, cuts collective farming fund in half. Page 11.

FOREIGN.

Poles to seek U. S. promise of postwar aid. Page 6.

LOCAL.

Navy to convert lake liner into airplane carrier training ship. Page 1.

Attorney General Barrett declares for Sen. Brooks. Page 8.

Income tax returns pour in; deadline three days away. Page 8.

Hoard of scrap on Indiana farm seized on federal order. Page 8.

First of prize operettas is on W-G-N tonight. Page 10.

Deaths and obituaries. Page 22.

SPORTS.

Cubs hammer Sox rookies for 13 to 3 victory. Page 19.

Field of 285 to compete in Butler relays today. Page 19.

Preps battle for city titles on two fronts today. Page 19.

De Kalb wins central AAU meet; Illinois is second. Page 21.

EDITORIALS.

Public Opinion and Efficiency in War; Small Business and Idle Tools; Charles R. Vincent for Congress. Page 12.

FEATURES.

Radio page. Page 10.

Crossword puzzle. Page 10.

The Inquiring Camera Girl. Page 13.

Friend of the Yanks. Page 13.

Women in War Work. Page 14.

Movie review. Page 14.

Looking at Hollywood. Page 14.

White Collar Girl. Page 15.

Society. Page 15.

Front Views and Profiles. Page 15.

Day by Day on the Farm. Page 25.

CARTOONS.

Dick Tracy, page 13; Winnie Winkle, page 14; Gasoline Alley, page 16; Harold Teen, page 17; Moon Mullins, page 19; The Gumps, page 20; Smilin' Jack, page 21; Little Orphan Annie, page 22; Terry and the Pirates, page 22; Smitty, page 23.

COMMERCE AND FINANCE.

Millions of new trained workers to be needed, says Taylor. Page 23.

Used car market glutted by wartime jitters. Page 23.

New tax plan of manufacturers is assailed as inequitable. Page 23.

Experts declare 75 to 80 per cent of industry needed for war. Page 25.

Surface lines pledge new equipment if fare increase is granted. Page 25.

WPB will take 15 to 33 per cent of 1942 canners' pack. Page 25.

Want Ad Index. Page 26.

Nazis Seek to Establish India 'Exile Government'

STOCKHOLM, Sweden, March 13.—Berlin has started a fresh campaign to make Subhas Chandra Bose, Indian opposition leader, who is now in the German capital, the head of an Indian émigré government to be set up there. This would be the first "government" of this kind tolerated in Berlin proper. Bose has now been allowed to make renewed radio appeals to the people of India, calling upon them to revolt against "their British masters." The press is supporting this appeal by editorial and news matter of considerable proportions.

PRESIDENT SAYS NOW IS TIME TO FORGET POLITICS

Blames Newspapers and Congress.

[Chicago Tribune Press Service.]

Washington, D. C., March 13.—President Roosevelt today declared that it is about time for a number of people to forget politics and to wake up to the fact the country is at war.

He told his press conference that some of those who were thinking too much about politics were in the room, saying that he has been reading too much about politics in newspapers.

We are thinking in terms of the past, he said, and have not waked up to the fact that this is a war. Politics is out, he emphasized.

Hits at Congress.

He said it was true that many members of congress are thinking too much about politics. Asked if this were equally true of members of the cabinet, he said he did not think so.

He said he didn't find many implications of political actions taken by members of the cabinet. Whenever he sees anything of that kind, he said, he steps on it with both feet. He added that it was pretty rare.

A reporter asked whether Postmaster General Frank Walker was acting for the White House in a series of conferences with Pennsylvania political leaders which appear to be related to the state's gubernatorial election.

Says It's Walker's Home.

Mr. Roosevelt reminded his questioner that Walker is a Pennsylvanian. He then said he knew nothing of the cabinet officer's activities and the implication that he had any knowledge of such activities would be politics on the part of any writer who would say so.

The question of politics was raised after the President read extracts from the book "This Is Your War," by Marquis Childs, a Washington newspaper man. He said Childs made a good statement in "no American man, woman, or child can escape the consequences of this war" and another in saying "a pampered nation in the past, America is inexperienced in war."

He was asked if he thought there should be a greater collaboration in the war effort and replied by condemning playing politics at this time.

Swedish Army Has Secret Drills in Street Fighting

STOCKHOLM, Sweden, March 13 (AP).—The Swedish army, amid great secrecy, is conducting practice in street fighting in Uddevalla, west coast town in an area which has been declared a special defense zone. Rifle shots were heard in streets and backyards of the town yesterday and the practice is continuing today, the American-Swedish News Exchange reported.

FLEA CIRCUS OPERATOR GETS LEFT OUT IN THE COLD—BY THE COLD!

[Chicago Tribune Press Service.]

STOCKHOLM, Sweden, March 13.—Columnists in the Stockholm papers today published messages of sympathy addressed to Circus Director Frode Jensen of Copenhagen, Denmark, who has announced that his famous flea circus in Dyrehavsbakken has been closed because of the death of a number of his star performers.

Director Jensen said the record cold weather had decimated his troop and he found it impossible to obtain new artists. Recently he advertised in the Copenhagen newspapers, offering to pay one krone [about 26 cents in American money] for male fleas, but only an amount equivalent to less than one American cent for female fleas.

When reporters called to ask why he placed such a low value on female fleas, Jensen said that in his quarter of a century running his circus, he had only been able to teach tricks to male fleas.

LATE NAZI HERO CATHOLIC? NO! CRIES GESTAPO

LONDON, March 13 (AP).—Germany offered a reward of 100,000 marks today for help in arresting the writer of an allegedly forged letter signed by the late Col. Werner Moelders, saying the Nazi flying ace became a Catholic before he died. The Berlin radio, announcing the award, disclosed that the Gestapo already had sent several persons to concentration camps for circulating the letter "altho they knew it was a forgery."

The letter was addressed to the Roman Catholic prior of Stettin, said the German broadcast. The contents were not divulged. The radio cited the Stettin clergyman and the Roman Catholic army bishop as agreeing it was forged.

[*Moelders, at 28, was a popular hero to the Germans for his official record of 115 fighter planes destroyed in two wars. He was killed at Breslau Nov. 22, 1941, in the crash of a transport plane. Adolf Hitler ordered a state funeral.*]

WOULD you spoil TOMORROW? Then take 2 pounds of Mrs. Snyder's TODAY!

The day'll be delightful or it'll be forlorn and miserable *dependin'* on what you do today. Be SURE you stop in at noon and find the box of Mrs. Snyder's you *know* they'll like the most . . . *all of your favorites* PLUS a gorgeous extra 10c bagful just for YOU.

ASSORTED CHOCOLATES AND BONBONS. Delicious chocolate covered creams, crispies, chewies and nuts and your favorite frosty bonbons ALL packed in one box for your week-end enjoyment. 70c per pound, 2 pounds, $1.40

The SHAMROCK BOX filled with assorted chocolates or a special assortment . . for your St. Patrick's Day party or as a lovely gift. 3 sizes. 85c $1.35 $2.35

MRS. SNYDER'S CANDIES

16 shops in Chicagoland . . . Tel. Central 3116

Out-of-towners send orders to 119 N. Wabash Av., CHICAGO

Two-Fisted Shoes for Two-Fisted Men

HUBCREST OXFORDS

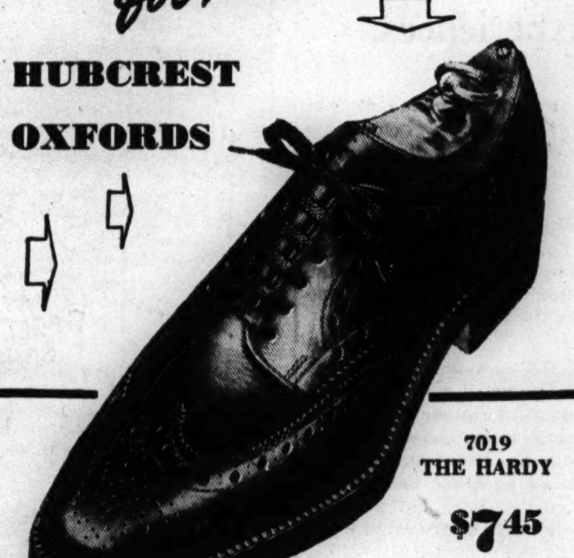

7019 THE HARDY $7.45

As tough as a Golden Gloves winner yet as comfortable as a slipper. That's because the hefty soles boast uppers of soft-feeling leathers that are kind to active feet.

First Floor

Bostonian Oxfords, $8.95 up

THE HUB Henry C. Lytton & Sons

State and Jackson, CHICAGO • EVANSTON • OAK PARK • GARY

NETCHER'S 5th floor OF FASHION

For Victory BUY United States Savings Bonds & Stamps

100% All Wool Gabardine Suits

$29.95

So Suit Yourself in . . .

fashionable tan, brown, or blue Gabardine for spring. If you want to be business-like get a Classic or Cardigan style, or if you're the feminine type you'll revel in the dressmaker suits. Misses' sizes.

SUIT SHOP—FIFTH FLOOR.

1500 Arrivals! Spring Dresses

$7.95

Especially for Easter

A "lucky" buy of new spring dresses enables YOU to purchase distinctive frocks for LESS! One piece, jacket and redingote styles in prints, pastels, black, navy. Misses', juniors', and women's sizes.

DRESS SHOP—FIFTH FLOOR.

In Our Girls' Shop!

$3.95 to $7.95 Sample Skirts

$2.88

Stupendous Selection!

In this gigantic purchase we secured Herringbone tweeds! Shetlands! Bright plaids! The trim tailored styles have kick pleats, all around pleats, and zipper sides. Sizes 10 to 16.

Teen-Age 3-Pc. Wardrobe Suits

$19.95

A Complete Ensemble!

A Spring note! Herringbone tweed tailored suit with pleated skirt and fitted jacket. Boxy coat may be worn alone. Sizes 11 to 16. The three-piece wardrobe is just $19.95.

GIRLS' SHOP—FIFTH FLOOR

Sport Shop Special!

Regular $12.95 to $17.95

Suits

A "Lucky" Purchase Sale!

$11.55

For Sports . . .

For Spectators . . .

No wardrobe is complete without this all-purpose suit. Shetlands, tweeds, plaids and checks . . . long jackets with three and four pockets . . . box pleated skirts, zipper fastener . . . many fully lined. Sizes 12 to 18.

SPORTS SHOP—FIFTH FLOOR

The Door to Thrift

NETCHER'S BOSTON STORE

THE *Profile* HAT

to dramatize your beauty

Not for the timid—this pulse-stirring, new Profile Hat, hand-draped to highlight your profile like a lovely silhouette. In black and new colors.

$2.99

Katz Exclusive Millinery

105 S. State St. (Palmer House)

40 S. State St. (N. American Bldg.)

821 W. 63rd St
935 E. 63rd St
6428 S. Halsted
2154 E. 71st St
4018 W. Madison

3351 W. 26th St.
2766 Milwaukee Ave.
6336 W. Cermak Rd.
3148 Lincoln Ave.
4756 Sheridan Rd.
3334 Lawrence Ave.

OAK PARK: 1125 Lake St.
EVANSTON—1609 Orrington
MILWAUKEE—153 W. Wisconsin

New spring BRUCEWOOD SUITS of all wool military gabardine

$25

To give you the long, hard wear that saves—in navy, black, beige, brown and pastel shades

Sizes 12 to 20—7th floor

MAURICE L ROTHSCHILD

State at Jackson

BARRETT COMES OUT FOR BROOKS; PRAISES RECORD

Ward Organization Also Indorses Senator.

BY PARKE BROWN.

Attorney General George F. Barrett last night made a declaration of active support for Sen. Wayland Brooks for renomination and reëlection. Then his 21st ward regular Republican organization adopted resolutions warmly indorsing the senator.

Barrett thus became the first of the elected state officials to take a public position on the senatorship and his ward unit was the second to follow Brooks' suggestion last Wednesday that his attitude favoring an open primary left the way open for decisions by local Republican units. The 14th ward organization, James W. Breen committeeman, passed an indorsement resolution Thursday night.

Overflow Crowd at Meeting.

Last night's action occurred at the 21st ward organization headquarters, 2150 South Damen avenue, where there was an overflow crowd.

Barrett, in his speech, praised Brooks as a heroic soldier, a crime fight lawyer, and a statesman of unusual ability.

"He is the only senatorial candidate in either party who has had actual experience on the battlefield, an experience which qualifies him to serve his country as an expert during war times," the attorney general said.

"He not only understands the problems of the people, but also the problems of our soldiers.

"I will support the candidacy of Sen. Brooks in every possible way and will actively campaign for him because I am firmly convinced that it is in the best interests of the people of my state that he be reëlected.

Responsibility of G. O. P.

"The Republican party in Illinois faces a heavy responsibility. Upon our shoulders rests the job of pointing the way for America to retain the two party system, one of the foundation blocks of any republic.

"Since his election to fill a vacancy in the senate, Wayland Brooks has made one of the most remarkable records in Illinois history. He has, above all, kept his word to the people who elected him. He has done this in the face of severe criticism, most of which came from people who either lived outside Illinois or have greater interests elsewhere.

"Many of his colleagues in the senate say he is one of the most valuable additions to that body during their time."

Every Promise Kept.

The resolution adopted by the 21st ward organization read:

"Sen. Brooks has faithfully kept every promise he made to the people of Illinois and, therefore, can be counted upon and trusted to keep his obligations to the people in the future.

"He has demonstrated by his actions, and not by mere words, that he is the man best qualified to serve the state of Illinois in the United States senate for the forthcoming six year period."

The resolution bound the members of the organization to support Brooks "actively in this ward or any place" where there may be opportunity to aid his candidacy.

Settling Up with Uncle Sam

(Story in adjoining column.)

Mrs. Vita Ponfilo, 514 Hobbie street, a garment worker, and three daughters who accompanied her to federal building yesterday as she filed income tax return.

William A. Barnes, ship's cook on a submarine chaser, wrestling with details of tax paying.

Mrs. L. M. Rickert, 1728 Estes avenue, wife of jeweler, as she appeared with tax report.

[TRIBUNE Photos.]

Robert Zemblidge, 3413 Franklin boulevard, bench riveter in defense work, waiting to make out his return.

FIREMEN WORK 8 HOURS TO SAVE A 'DEAD' WOMAN

After more than eight hours of effort, firemen early today believed they had won their fight for the life of Mrs. Anna Ressler, 49 years old, 4206 North Ashland avenue, whose sudden death had been reported in the late afternoon. After oxygen had been administered to her for hours, an "iron lung" was obtained at Henrotin hospital, and it appeared she would live.

Mrs. Ressler with a neighbor had gone to visit her uncle, Charles Ressler, 87 years old, at 1706 North Wells street. They found him ill and Mrs. Ressler drove her car to the office of Dr. Stephen P. Anthony at 109 West North avenue. He promised to attend the aged man at once. On the way back Mrs. Ressler became unconscious.

With the aid of the neighbor, she was carried into her uncle's home. Policemen arrived soon afterward and, understanding from the doctor that she was dead, notified the coroner. A minute or so later Dr. Anthony detected signs of life and the firemen were called. Squad 10 used up eight tanks of oxygen and were relieved by squad 1.

Real Estate Board Group Pledges Rent Co-operation

Members of a delegation from the South Central Real Estate board, which handles most of the property in the Negro district, yesterday told Ald. Arthur G. Lindell [9th], chairman of the committee on rents and prices of the Chicago Commission on National Defense, that they would cooperate with his committee to the fullest extent. They promised to cut rents even where leases have been signed, Lindell said.

RETURNS PILE UP AS INCOME LEVY DEADLINE NEARS

Northern Illinois Figure Above 80 Millions.

With Monday the deadline for filing income tax returns, Carter H. Harrison, internal revenue collector for Chicago and the 25 northern Illinois counties, reported yesterday that receipts and taxable returns are running more than two to one over last year. Lowering of the exemptions for heads of families from $2,000 to $1,500 and for single persons from $800 to $750 is bringing in hundreds of thousands of new taxpayers.

Collections in the district so far this year total $80,583,966, compared with $40,123,359 for the same period in 1941, and taxable returns are 495,300 against 228,900 last year. Total collections in the district last year were $383,383,511 and it is expected that this year's aggregate will be more than $750,000,000.

National Total $306,357,529.

Collections nationally for the first 11 days of March totaled $306,357,529, compared with $121,251,741 in the corresponding period of 1941, it was announced at Washington.

Nigel Campbell, chief deputy collector in Chicago, said the internal revenue office in the United States courthouse expects to receive 175,000 more returns today and about 250,000 both tomorrow and Monday.

Monday is the filing deadline as March 15 falls on Sunday this year. The collector's office in the courthouse will be open until 5:30 p. m. Monday and will accept returns by mail postmarked by midnight Monday.

Penalty Plus Interest.

Penalty for failure to file a return on time is 5 per cent of the tax bill for every 30 days or fraction thereof, up to a maximum of 25 per cent. There is also interest of 6 per cent a year due on delinquent bills. The bill may be paid in four instalments at three month periods but whenever a payment is late, the entire bill becomes due immediately and subject to interest.

Men in the armed forces, whether in or out of the country, are permitted to defer payments until six months after military discharge if it is evident that a demand for immediate payment would cause hardship or inconvenience. Other persons outside the country are allowed a six months delay if they can make a similar showing.

Chicago Daily Tribune.
THE WORLD'S GREATEST NEWSPAPER
Vol. CI. Saturday, March 14. No. 63.
Published daily except Sunday at Tribune Tower 435 North Michigan avenue, Chicago, Illinois.
The Tribune company, publishers.
MAIL SUBSCRIPTION PRICES:
Mail subscription prices in Illinois [outside Chicago], Indiana, Iowa, Michigan, and Wisconsin: Daily Tribune only, $5.00 per year, with Sunday Tribune, $12.50 per year.
Zones 3 and 4 in states other than Illinois, Indiana, Iowa, Michigan, and Wisconsin.
Daily Tribune only, $7.50 per year; with Sunday Tribune, $15.00 per year.
Zones 5, 6, 7, and 8, inclusive, Canada and Mexico: Daily Tribune only, $12.00 per year; with Sunday Tribune, $19.50 per year.
Foreign: Daily Tribune only, $25.00 per year; with Sunday Tribune, $42.00 per year.
Entered as second class matter May 14, 1908, at postoffice at Chicago under the act of March 3, 1879.

1932 TAX BILLS MUST ACCOMPANY REFUND SLIPS, TOMAN WARNS

Taxpayers wishing to use 1932 tax refund slips in part payment of 1941 taxes must bring paid 1932 tax bills with them, County Treasurer John Toman said yesterday. If the payment is mailed, both refund and paid bill should be sent. Toman added that if the property on which the refund was made has been sold, the refund also should be sold or given to the new owner. Refunds may not be used except in payment of taxes on the same property.

DOUGLAS SPEAKS TO NORWEGIAN WOMEN'S GROUP

Ald. Paul H. Douglas had the platform to himself last night at the annual civic night of the Chicago Federation of Norwegian Women's Societies at 2512 North Kimball avenue. All candidates for United States senator and congressman at large in both parties were invited, but Douglas, a Democratic senatorial aspirant, was the only one who appeared.

The alderman's speech was devoted to the demands of the present war situation. He said that total unity is the most important requirement for total victory and that unity in a democracy must be given voluntarily. Between 40 and 50 women listened to him.

Ald. Douglas is scheduled to appear this noon before the Chicago Teachers' union in the Congress hotel.

Shamrocks Go on Display in 2 Park Conservatories

Thousands of shamrocks will go on display today and remain thru Tuesday, St. Patrick's day, at Lincoln and Garfield park conservatories.

O-G SHOES for WOMEN

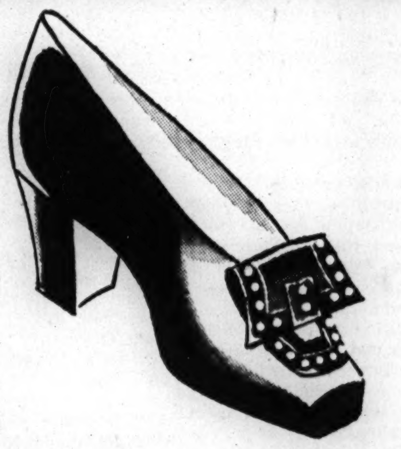

New arrivals in fashionable
POLISHED CALFSKINS
trimmed with NAILHEADS!
Elasticized to assure perfect fitting
SPECIALLY PRICED $3.98 Quality of $5.50 Shoes
Upon request, charge purchases made during March will be placed on April accounts, payable in May
A new O-G Store opens today at 2752 Milwaukee Avenue
O'CONNOR & GOLDBERG
205 STATE ST., South, at Adams • 59 MADISON ST., West, near Dearborn
4616 SHERIDAN ROAD · 3300 LAWRENCE AVE. · 835 63RD STREET, EAST
4040 W. MADISON ST. · 1255 MILWAUKEE AVE. · 2752 MILWAUKEE AVE.
1147 LAKE ST., OAK PARK · 6348 HALSTED ST., SOUTH · 3225 ROOSEVELT ROAD
These O-G shoes not obtainable at 23 Madison, East
O-G NEIGHBORHOOD STORES OPEN TUESDAY, THURSDAY AND SATURDAY EVENINGS

GUARANTEED SATISFACTION

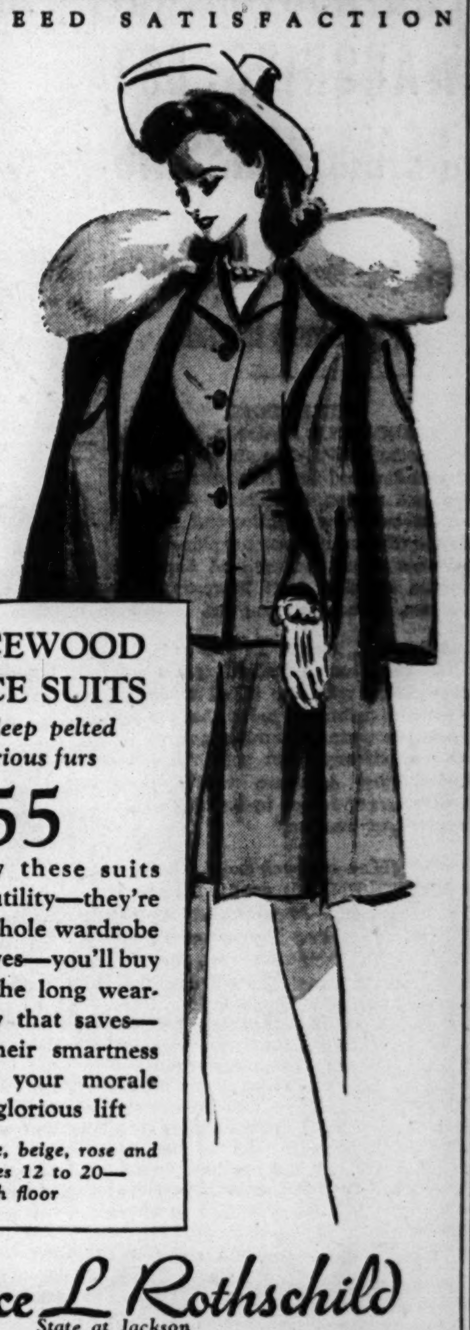

BRUCEWOOD
3-PIECE SUITS
with deep pelted luxurious furs
$55
You'll buy these suits for their utility—they're almost a whole wardrobe in themselves—you'll buy them for the long wearing quality that saves—and for their smartness that gives your morale such a glorious lift
In gold, spice, beige, rose and blue—sizes 12 to 20—7th floor
Maurice L Rothschild
State at Jackson

MAIL AND PHONE ORDERS FILLED—HAR 9000

ROTHLEY SLACKS
of military type gabardine
$3.95
In navy, brown and beige—with self belt, two deep pockets and zipper closings
Sizes 12 to 20
Rothley
TAILORED SHIRT
with cuff links
$2.95
In white, blue, maize, pink or beige, also prints—sizes 30 to 40
7TH FLOOR
Maurice L Rothschild
State at Jackson

BRUCEWOOD DOUBLE-ACTION COAT—EXCLUSIVE WITH US

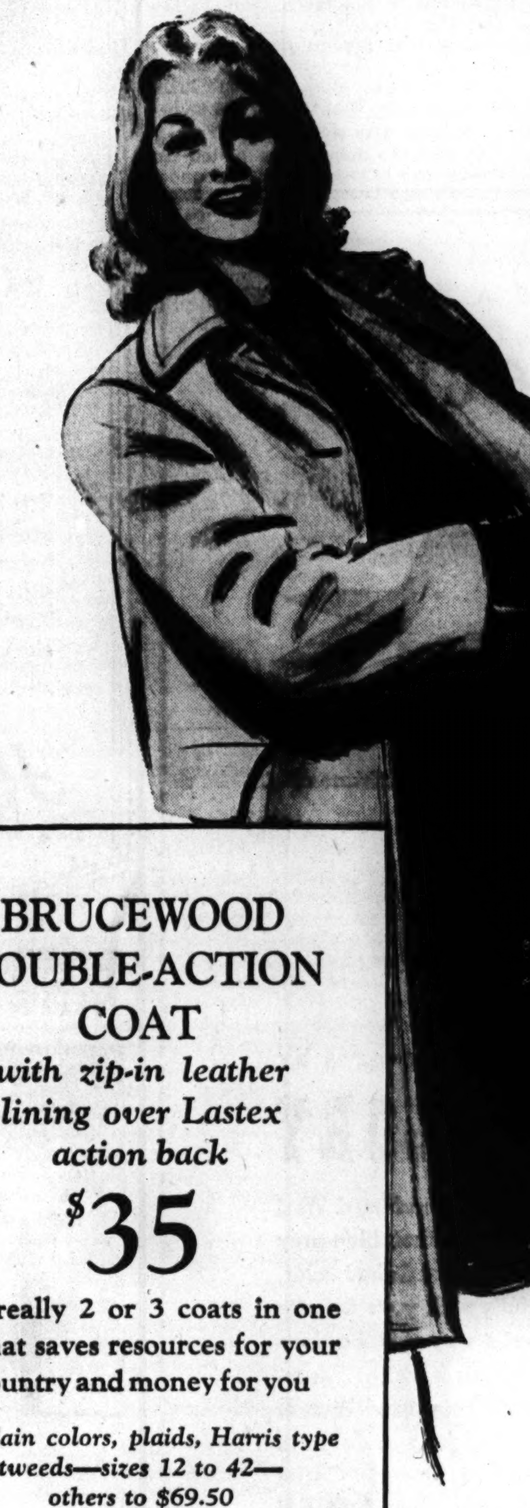

Full leather lining over Lastex action back

BRUCEWOOD
DOUBLE-ACTION
COAT
with zip-in leather lining over Lastex action back
$35
It's really 2 or 3 coats in one—that saves resources for your country and money for you
In plain colors, plaids, Harris type tweeds—sizes 12 to 42—others to $69.50—5th floor
Junior sizes—3rd floor
MAURICE L ROTHSCHILD
State at Jackson

MANDEL'S

Claire Kay—For Juniors!
"Stars-N-Stripes"
$3
Juniors, you'll look adorable in this sunny striped Claire Kay seersucker dress. Buttons down the back, with two bright stars at the collar's edge. Have it in navy, brown, red. Sizes 9 to 15.
Mail Your Order—Call State 1500
Teenette Shop—Third—State
MANDEL BROTHERS

Our Guarantee
We will refund your money if you can find fur coats of equal quality at prices lower than ours
What a windfall...!
SABLE-DYED SQUIRREL
JACKET... $169
It's Squirrel, but it has the rich softness and tone of Sable. It makes a costume of everything and will be your between-season standby for years. A price no less than thrilling for these times!
john t. Shayne
MICHIGAN AVENUE AT RANDOLPH

APPLICATION FOR $7,500-$11,250 ACCIDENT INSURANCE POLICY
AND SUBSCRIPTION TO THE DAILY TRIBUNE
NOTE: For the sum of 25c preliminary term fee, plus 10c a month in advance thereafter, the Chicago Tribune makes available to its Home Delivery Subscribers and members of their families who reside in the same household a $7,500 Travel Accident Insurance Policy. Insurance coverage eventually increases to $11,250 on continuous renewal. Issued by Federal Life Insurance Co., Chicago. NO MEDICAL EXAMINATION. One policy to a person. Issued only to applicants over 10 and under 70 years of age.
Mail this Coupon to the Chicago Tribune. SEND NO MONEY. Accredited representative will call and collect 25c. Official Carrier will collect monthy thereafter for Insurance and Subscription. Insurance will lapse if subscription is stopped.
☐ *I hereby order the Daily Tribune delivered to my home by Carrier six days a week, starting immediately, for which I agree to pay the regular rate.*
☐ *I am a Home Delivery subscriber and agree to continue.*
Do you apply for this $7,500 Travel Accident Policy?..........
(PLEASE PRINT)
Your Name? .... First Name Middle Name Last Name
Address?.......... Number Street Apt.?..........
.... City State Phone?..........
Your Age?.......... Date of Birth?.......... Month Day Year
Are You Blind or Deaf?.......... Are You Crippled?..........
Name of Person to Whom Insurance Is to Be Paid in Case of Your Death? (Beneficiary)
.... First Name Middle Name Last Name Relationship..........
Applicant's Signature .... Sign in Own Handwriting
NOTICE: Orders for Home Delivery of the Tribune are acceptable only from persons residing where such service is maintained and are subject to rejection by the Tribune. All applications for insurance are subject to rejection by the Federal Life Insurance Co. Insurance does not become effective until noon the date policy is issued.
Form A2735—2-39

TWO AUSTRALIAN WARSHIPS, 833 SEAMEN MISSING

New Jap Navy Force Stabs at Solomon Islands.

BULLETINS.

MELBOURNE, Australia, March 14 [Saturday]—(AP).—The air ministry today announced that Australian bombers had raided a Japanese airdrome at Rabaul, New Britain, and heavily damaged grounded enemy planes. Dispatches from Sydney said Japanese planes attacked Port Moresby, New Guinea, with machine guns.

LONDON, March 14 [Saturday]—(AP).—The London Daily Express correspondent with the allied forces in Australia estimated today that 380,000 Japanese were assembling for an invasion attempt, but said "it's believed the Japanese would need vastly larger forces to be reasonably assured of success."

(Map on back page.)

MELBOURNE, Australia, March 14 [Saturday] (AP).—Apparent loss of the Australian cruiser Perth and sloop Yarra with their 833 men in the withdrawal from Java was announced by Prime Minister John Curtin today as the Japanese pushed new naval forces into the Solomon Islands northeast of this continent.

Curtin said the ships, both noted for operations last year in the middle east, had fought successfully and without damage in the battles of the Java sea but had not been heard from since they left a Java port for home and they are presumed to have been sunk.

Believe Some Reached Land.

Naval sources said possibly some of the 682 men of the Perth and 151 of the Yarra had reached land.

Loss of the two ships would bring total Australian losses since the outbreak of the war to two cruisers, two sloops, and one destroyer.

[*The Japanese claimed on March 3 that they had sunk 23 united nations warships off Java on the week-end of March 1, including the Perth and her sister ship, the Hobart.*]

The 6,980 ton Perth was damaged by German bombs last summer when she participated in the British evacuation of Crete. She was built in England in 1934.

The Yarra, 1,060 tons, was hailed by all Australia last October when she and a merchant cruiser captured seven axis ships in the Persian gulf.

Announcement of the presumed losses came as the Japanese were pushing into the Solomon Islands, in the Melanesian group, which shelter Australia and New Zealand on the east and north.

Peril Supply Lines.

This thrust apparently was aimed at guarding the right flank of any Japanese venture against east Australia, increasing the danger to supply lines from the United States, and threatening the stepping stone islands which curve southward to New Zealand.

An Australian air force communique said a Japanese naval force had been sighted three days ago off Kessa, on the Solomon Island of Buka. A landing was not announced.

Japanese planes scouted and bombed sporadically in the Solomons in January and February, and there were reports that a Japanese seaplane crew on Jan. 23 entered the deserted town of Kieta, on Bougainville Island, largest of the group.

Australian reconnaissance flyers reported the Japanese were working at feverish speed to establish fighter plane bases on New Guinea's northeast coast.

One such field, at Gasmata, on the south coast of neighboring New Britain, was subjected to a bombardment Thursday, the Australian air force reported. It said all bombs fell in the target area.

Both on New Britain and New Guinea, Australian and American raids were said to have dashed Japanese plans for speedy control of the islands and creation of big bases for the attack on Australia.

As for sea assault, an air force spokesman said the only Japanese fleet known to be in striking distance was that at Salamaua, northeast New Guinea, which lost at least seven ships in an air attack Tuesday.

Japanese Claim Medan.

LONDON, March 13 (AP).—The Reuters news agency reported that the Vichy radio had broadcast an official Tokio announcement claiming the occupation today by Japanese troops of Medan, capital of the Dutch East Indies island of Sumatra.

Australians Fear Cruiser Is Lost

(Story in adjoining column.)

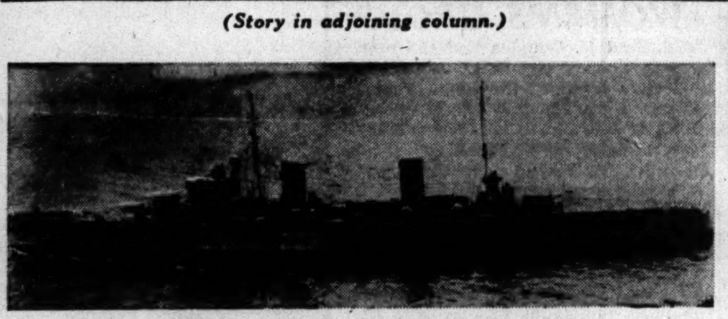

[Associated Press Wirephoto.]

The cruiser Perth as it appeared in August, 1939, on visit to New York harbor. It is presumed lost with 682 men in withdrawal from Java.

U. S. Wide Open if Australia Falls to Japan, Curtin Warns

[Continued from first page.]

sage to President Roosevelt and was waiting for a reply.]

"People Fighting Mad."

"Evatt will go to tell you that we are fighting mad; that our people have a government that is governing with orders, not with weak-kneed suggestions; that we Australians are a people who, while somewhat inexperienced and uncertain as to what war on their soil may mean, are nevertheless ready for anything, and will trade punches, giving odds if need be, until we rock the enemy back on his heels.

"We are committed heart and soul to total warfare.

"We have no qualms here. There is no fifth column in this country. We will not yield easily a yard of our soil. We have great space here, and tree by tree, village by village, and town by town we will fall back if we must.

"That will occur only if we lack the means of meeting the enemy with parity in materials and machines.

Australians "Born Attackers."

"Our fighting forces are born attackers. We will hit the enemy wherever we can, as often as we can, and the extent of it will be measured only by the weapons to our hands.

"Our minds are set on attack rather than defense. We believe in fact that attack is the best defense. Here in the Pacific it is the only defense we know. It means risks; but safety first is the devil's watchword today.

"I say to you, as a comfort to our friends and a stiff warning to our enemies, that only the infirm remain outside the compass of our war plans. . . .

Gives Warning to U. S.

"There will always be an Australian government, and there will always be an Australian people. We are too strong in our hearts, our spirit is too high, the justice of our cause throbs too deeply in our being, for that high purpose to be overcome."

Former Prime Minister Robert G. Menzies, in a nation-wide broadcast, said Japan would give "her quickest aid" to Germany "by moving west and north into the Indian ocean, Burma, India, China, and Manchuria while immobilizing and isolating Australia."

He said there could be little doubt that "Newcastle and such places" would be sporadically and severely bombed.

Hails Fighting Sons.

"But," he continued, "I still think if Germany and Japan are to finish us this year—and they must if they want to win—no time can be lost in having their forces coöperate—particularly to weaken Russia.

"I reject with contempt the notion that Japan can invade and conquer a country inhabited by 7,000,000 people, the fame of whose fighting sons is known wherever men meet and speak together."

SOLOMON ISLES RULED BY BRITAIN AND AUSTRALIA

The British Solomon Islands lie east of New Guinea and about 1,000 miles northeast of the nearest Australian point. They were discovered in 1568 by Spaniards who had sailed from Peru. A recent census showed a population of 94,000, of which only 500 were Europeans. Copra is the principal export. Government is in the hands of a British resident.

* *

Another part of the Solomons, northwest of the British group, was formerly owned by Germany but was given as a mandate to Australia after World War I. It includes the Islands of Bougainville and Buka, which have a combined population of 47,000. These islands are mountainous and have at least two active volcanoes.

* *

Kieta is the principal port of the Australian mandate, and possesses a good harbor. It is on the east coast of Bougainville Island. There are several other good harbors on both the larger islands.

* *

Gasmata is an Australian government station on the Island of New Britain, just off the East New Guinea coast. It is on the south coast of the island and about midway of its east-west length of 300 miles. The interior of this island has not been explored thoroly.

ROBBERS POSE AS POLICEMEN.

Two men who posed as policemen to rob an apartment at 228 East 71st street of $108 were sought last night by police. Their victim was Mrs. Hazel De Matteo, who was home alone.

U-BOAT ATTACKS HARBOR AT U. S. WEST INDIES BASE

2 Ships Are Damaged in Thrust at St. Lucia.

[Continued from first page.]

on the Norwegian ship, and that five crewmen were unaccounted for. A fisherman later recovered the body of the captain.

There was speculation that the Norwegian ship might have been the Olga, dispatches from Santiago, Cuba, having reported that a lifeboat bearing that name had drifted ashore at a nearby port. A 2,496 ton collier named Olga is listed as the property of the Carter Coal Transportation company of Fall River, Mass.

NO WARNING OF ATTACK

Philadelphia, Pa., March 13 (AP).—Two torpedoes from an enemy submarine sank a small Norwegian merchant ship within 90 seconds off the Delaware-Maryland coast last Tuesday night, killing the captain and possibly five others, the 4th naval district announced tonight.

Fourteen survivors including one American, James Ingolf Bast, 18, of New Orleans, got away in the nick of time and landed the next morning on Fenwick Island beach, near Lewes, Del. The body of the captain, Arthur Dahl, about 45, of Norway, was recovered by a fishing boat at sea at 11:30 a. m., Wednesday, shortly after the survivors reached shore.

Two Torpedoes Strike.

The submarine attacked without warning, declared Second Mate Harry Olsen, 27, of Norway, one of the survivors.

Here today also the story was told of a submarine crew which sank a tanker by shellfire and then ran down and smashed two lifeboats and a liferaft by four survivors of a crew of 38 aboard a United States tanker which went down Feb. 28 in the Caribbean sea.

They said they drifted for more than a week on two rafts after the submarine fired 200 shells into their ship. It sank within five hours.

The four were picked up March 5 by another ship and were landed here Tuesday night.

DUELS WITH 2 U-BOATS

Weehawken, N. J., March 13 (AP).—The captain of the Norwegian tanker Pan Norway, which was shelled and set afire by two German submarines 600 miles east of Bermuda, today told how his gun crew fought a running battle with the U-boats for half an hour before he ordered all hands to abandon ship.

The skipper, John Bach, 43 years old, arrived here today with six of his men on the same ship that had picked up his entire crew of 40 in mid-Atlantic and taken them to Lisbon, Portugal.

Bach said several hundred shells were fired by the submarines, one on each side of his ship. "I don't know of any of them that missed," he added.

Seaman Transferred from Sub.

One of the submarines halted the rescue ship to pass aboard a wounded seaman its crew had fished out of the sea.

One lifeboat capsized as it was being launched, spilling 12 men into the water, but all were picked up with the submarine's help. Two other lifeboats and a dinghy were launched safely.

The attack occurred about 8:30 p. m., Jan. 26, in a calm sea. The Pan Norway's gun crew fired back at the gun flashes, and the exchange continued for 30 minutes until a German shell hit the tanker's gun platform, damaging the sighting apparatus.

PERSISTENT SUBMARINE

New York, March 13 (AP).—The submarine which sank the 5,685 ton British tanker La Cariere on Feb. 25 wasn't good but it was persistent, surviving members of the tanker's crew said today in relating how the enemy craft made three attacks and used four torpedoes before their ship went down.

Six men told the story at the British merchant navy club under the direction of the British press service. They were among the 25 rescued of a crew of 41.

Third officer William Baillie said the first attack came at 7:30 p. m., Feb. 24, two torpedoes striking the tanker. Damaged but afloat and able to make headway, the tanker headed for Puerto Rico.

Tanker Fights Second Attack.

At 11:10 p. m., Ballie related, another torpedo swept past within 10 feet of the stern of the crippled ship.

"We opened fire at an object in the water, which apparently was a submarine," Baillie said. "It was about 300 yards away. It was low slung, with a long conning tower. None of us knew what the nationality was but some of the men thought it may have been an Italian or French submarine. After we fired the submarine submerged."

At 2 a. m. the next morning the persistent submarine was successful.

Two more torpedoes struck the ship and cut the bow off. The tanker sank within two or three minutes. Two lifeboats were blown from their davits by the final blast but by a lucky chance the jolly boat was blown into the sea right side up.

Twenty seamen managed to get aboard the remaining lifeboat, two got into the floating jolly boat, and two onto a life raft. Later they all transferred to the jolly boat and the survivors reached Guanica, P. R., at 3 p. m. that day.

Capt. Robert Cairnes, 69 year old master of the tanker, was rescued by a coast guard cutter after clinging to a floating piece of wood for 72 hours.

FIFTH FLOOR

Brentley
SUIT AND COAT DRESSES
100% Wools—
Amazing at
$16.95

Preview of Easter successes! At left—Rococo embroidered wool coat over basic rayon crepe dress—beige, blue, green! . . . At right—wool jacket and skirt *plus* print rayon crepe blouse—beige, green. Typical of the tremendous value in our huge Easter stocks.

FIFTH FLOOR

THE HUB
Henry C. Lytton & Sons
State and Jackson, CHICAGO • EVANSTON • OAK PARK • GARY

NUTS AND JOLTS — By Bill Holman

I've been experimenting with a new hair tonic!

GUARANTEED SATISFACTION

DELTON SHOES
very gay with spring style but saving too
$8.95
They're gay, blithe and lively to keep your spirits up—and very long wearing to keep your shoe costs down
Other shoes $6.95 to $12.75—7th floor
Maurice L Rothschild
State at Jackson

MAIL AND PHONE ORDERS FILLED—HAR 9000

Now women can buy the genuine
WINDBREAKER.*
$8.95
Now instead of stealing your husband's or brother's, here's one for you—perfectly made, perfectly styled—of fine gabardine with a sturdy rayon lining—a marvelous value at $8.95
Sizes 12 to 38—in beige, blue, brown and putty—7th floor
MAURICE L ROTHSCHILD
State at Jackson
*Reg. U. S. Pat. Off. by J. R. & Son

GUARANTEED SATISFACTION

TRI-PHI JR. MISS SUITS
$25
Style after style—in plaids or solid colors with pleated skirts—there's quality everywhere
FUR TRIMMED COATS
$50
Luscious pastel fleeces and rich tweeds with deep, caressing fur collars
Sizes 9 to 15—5th floor
MAURICE L ROTHSCHILD
State at Jackson

NETCHER'S 5th floor OF FASHION

NOW You Can Get Them
Later May Be Too Late!
Silver Fox
For Victory BUY United States Savings Bonds & Stamps

TRIMMED
$79.50 WINTER
Coats
$58
The Luxurious Fur Collar Alone Is Worth the $58 Price! ALL WOOL FABRICS!
Far-sighted buying brings you these remarkable values . . . and now, YOU should look ahead and buy your SILVER FOX TRIMMED COAT. Who knows? You may never be able to duplicate these luxurious coats of prime selected pelts and fine woolens, that were tailored impeccably and gorgeously lined just for YOU!
SILVER FOX SHOP—FIFTH FLOOR
[JOIN OUR SILVER FOX COAT CLUB
A $5.00 deposit will hold your coat in our storage vaults until next Fall. Pay only a nominal sum monthly to insure equity in the garment!]
The Door to Thrift
NETCHER'S BOSTON STORE
State, Madison and Dearborn Streets

SMART AS A WEST POINTER
Cadet Grey

Spring's new, soft blue-grey by
MALLORY
It's an unforgettable sight . . . the famed West Point cadets swinging along in their blue-grey uniforms. Cadet Grey is a superb *hat* color, too . . . blends beautifully with your favorite blue or grey suit. That's why this *Baskin-Mallory* color is the Spring favorite . . . especially in a becoming wide brim like "Warren Hall," with its *shape-holding* underwelt, and smart *sloping* crown. Here in Cadet Grey, as well as Willow and Chestnut. *Other Mallorys, $5 to $8.50*
$6.50
BASKIN
2 STORES
Home of Hart Schaffner & Marx Clothes
133 S. STATE ST. • CLARK at WASHINGTON

RUSSIA IS PISTOL POINTED AT HEART OF JAPAN: WAVELL

General Discloses Plans for Defending India.

(Map on back page.)

NEW DELHI, India, March 13 (AP).—Sir Archibald Wavell, Britain's general, disclosed tonight his plans for defending eastern India with mobile ground forces and a hard striking air arm capable of both defense and attack. He dropped the significant hint that from the other side Russia, right now, is "a pistol pointed at the heart" of Japan.

Now commander in chief of India and Burma, Wavell outlined his problems, tasks, and hopes at a press conference.

Wavell termed the defense of India a problem "of very close coöperation between the three services and of treating it as such; of building up a strong air force in northeast India which will not content itself with defense but will attack the enemy and will be one of our principal means of safeguarding India."

Build New Airports.

New airdromes are being built and the present air strength is being reenforced constantly, he declared, and regular naval forces are being augmented by armed flotillas of vessels requisitioned from civilian uses.

"Every preparation is being made to meet the threat of a sea borne Japanese expedition," he added.

"On land it obviously is impossible to construct beach defenses as has been done in England. It is our intention to meet the possibility of invasion by mobility and attack and not by attempting to hold defensive lines.

"The defense of India will be based mainly on holding within striking distance of threatened points mobile reserves which can move to meet and attack the enemy. Defenses are being prepared at important communications centers and river crossings to serve as points of maneuvers for these forces—to give them a rapidity and security of movement which will be denied to the enemy."

Cites Japan's Dangers.

Referring to dangers "under which Japan is suffering," Wavell said the enemy "always has to consider the danger from Manchuria, where the Russian position is like a pistol pointed at the heart of her home country."

"Around her [Japan] are mighty nations—mightier if Russia comes in," he added.

Wavell said "much the same story" was true of the campaign in Burma so far as of the lost battle of Malaya and Singapore.

"We were not sufficiently prepared," he said. "Reënforcements arrived too late, and were not trained sufficiently."

Now, he said, every effort is being made to establish new communication lines with the British forces in Burma which virtually were cut off from India's arsenals thru the loss of Rangoon.

British Join Chinese Forces.

LONDON, March 13 (AP).—British and Chinese troops stood in common line tonight some 80 miles above Rangoon for the defense of central Burma and for flank protection of the approaches to India.

First actual contact between the field armies of British Lieut. Gen. H. R. L. G. Alexander, last man to leave Dunkirk, and of Chinese Generalissimo Chiang Kai-shek was made on the Toungoo highway, halfway between Pegu and Nyaunglebin. These towns are 45 miles apart on the Rangoon-Mandalay railway.

5 U. S. BOMBERS DOWN 5 PLANES AT NEW GUINEA

(Map on back page.)

Washington, D. C., March 13 (AP).—A jolting new blow by American army heavy bombers against Japanese bases in New Guinea, possible jumping off points for invasion of Australia, was reported today by the war department.

In an air battle over the tropical island north of the Australian continent five long range bombers, without suffering damage to themselves, shot down five enemy fighter planes and wrecked ground installations, a communique said.

The raid was on flying fields at Salamaua and Lae, and was described as a heavy blow to the forces, which started landing on New Guinea this week.

All buildings at the enemy held airdromes were destroyed and heavy damage inflicted on runways, the communique said. In addition a direct hit was scored on a pier in the harbor of Lae. The raid occurred Wednesday.

The communique said there was no change in the situation in the Philippines. For several days there has been a lull on the fighting front on Batasn peninsula.

RAF CADET HELD AS KILLER LINKED TO NEW ATTACKS

LONDON, March 13 (AP).—Gordon Frederick Cummins, 28 years old, married royal air force cadet charged with the mutilation slayings of three London women, today was accused of having attempted to strangle two other women in London's blacked-out streets.

One attempt, the prosecutor said at a police hearing, was against Mrs. Greta Heywood, whom he picked up in a bar and who was responsible for his arrest.

The story of the other came from Mrs. Kathleen King, also known as Catherine Mulcahy, who said she took Cummins to her flat the night of Feb. 12. The cadet attempted to strangle her, she testified, but stopped when her screams aroused others in the building. She said he gave her $20 before they got to her house and another $20 after she had screamed. Cummins was remanded until March 26.

Refugee Rajah

[Associated Press Wirephoto.]

Sir Charles Vyner-Brooke, white rajah of Sarawak, on Island of Borneo, as he arrived at Sydney, Australia, with tooth brush and shaving supplies in bag. "The Japs have the rest of my things," he said.

ALLIES PONDER RECOGNITION OF "FREE COREANS"

Anti-Jap Formosans Also Ask Tieup.

LONDON, March 13 (AP). — The United States, Britain, and China are understood to be discussing recognition of a "Free Corean" government which would have its temporary seat at Chungking, China, informed observers of Asiatic affairs reported today.

A Corean revolutionary committee has been functioning at Chungking for some time, directing rebel activities against the Japanese in Corea and guerrilla warfare in the adjoining provinces of Manchukuo. These sources said a force of 10,000 is harassing the Japanese successfully in the Chientao region of southeastern Manchukuo, which long has been a refuge for Corean rebels.

Controls 30,000 Revolutionaries.

This commitee is said to control more than 30,000 active revolutionaires, apart from a "mass" of other supporters.

London sources asserted the visit of Japan's governor general of Corea, Gen. Jiro Minami, to Tokio this week was linked with the possibility of a general Corean revolt, altho Minami also was said to be advising the Japanese cabinet on the possibility of war with Russia along the Manchukuo-Corea frontiers.

Formosans Ask Council Seats.

Observers said that simultaneously Li Yu-Pang, leader of the revolutionary Chinese committee of Formosans in Chungking, was demanding recognition of Formosa as a part of China and asking seats for his colleagues in the Chinese political council.

More than 15,000 Formosan Chinese are said to be operating as guerrillas against the Japanese in some parts of eastern China, notably in Anhwei province.

Revolutionary ferment of Formosa, they said, now is so great that the governor general, Adm. Kiyoshi Hasegawa, resisted demands for additional transfer of Japanese military units from the island to other parts of the Pacific.

HAWAII PAPER'S PLEA: 'DON'T LET IT HAPPEN HERE'

Strength to Repel the Japs Is Questioned.

[Copyright: 1942: By the New York Times.]

HONOLULU, March 13.—In an editorial titled "Don't Let It Happen Here" the Honolulu Advertiser tomorrow will ask if Hawaii is strong enough now and is it getting sufficient reënforcements to withstand an all-out Japanese effort to capture America's mid-Pacific bastion.

"Today Hawaii is stronger than ever," the editorial will say. "Is this comparative new strength enough? Should there be more and more planes, men and artillery, munitions, supplies, wherewithal to make, when it comes, the first all-out battle the last battle?"

The editorial was based, it said, on the premise that seemed to be motivating the thinking of many persons that a nation could lose battles and still win wars.

France and Poland Cited.

"Can any nation," it will say, "lose battle after battle in the scorching warfare of this age and still have enough sinew, material and spiritual, to win the last great battle? Did France? Did Poland or Belgium?"

It is no secret that the editorial expresses the sentiments of many persons here, that a too complacent attitude is being taken toward Hawaii and that the attitude so common before Dec. 7—"the Japanese would never dare attack Hawaii"—still is prevalent.

Depending on a Miracle.

The editorial follows:

"A shame it would be if the time ever came when men would say, 'Only a miracle can save Hawaii.'

"They have said it of the Philippines. They have said it of Malaya, Singapore, and Java. They are saying it now of Burma.

"Miracles are of heaven. Wars are not from up there.

"There is a state of mind existent in parts of the world which holds that every battle but the last one can be lost. Can any nation lose battle after battle in the scorching warfare of this age and still have enough sinew, material and spiritual, to win the last great battle? Can it lose its land, its resources, its man power, its productive capacity, and in the end whip an enemy who is feasting on the remains? Did France? Did Poland or Belgium?

Hawaii Wants to Be Certain.

"In Hawaii there is not that type of thinking. Hawaii says this: It would be extremely disastrous for the rest of America, the western hemisphere, if such reasoning should prevail in the coming battles for Hawaii. Hawaii lost its first battle with an enemy who struck cowardly. It wants to be deadly certain that it wins every battle henceforth, including the last.

"Hawaii is America's salient far into the Pacific. Its tremendous importance in the protection of America should be known to every American. If Hawaii should be lost—so might America. This outpost stands ready to ward off blows which could be thrust at Alaska, the Pacific coast of both Canada and the United States, the Panama canal, and the western seaboard of Central and South America. Its job is to apprehend an enemy, scuttle him ere he reaches the shores of the western hemisphere.

"This is a big job. The bigger the job, the more the tools. Tools mean guns and men and ships and planes and plenty of that which makes each operate. Hawaii must have great powers to strike back at an enemy who will gamble much to get what he knows would be the richest prize of the war. For, should he gain Hawaii he may have destroyed a fleet, an air force, and an army. Could America then stop him from rolling up on its western coast and penetrating inland?"

NOTHING TO STOP JAPANESE IN INDIA, BRITON ASSERTS

Cecil Roberts.

If the Japs want to push on into India there's nothing to stop them, Cecil Roberts, English editor and novelist, said yesterday before 600 members of the Executives' club in the Hotel Sherman. His address, covering the development of the war, was broadcast over W59C, W-G-N'S frequency modulation station.

He said he has heard that because of reverses in the Pacific, Churchill might be unseated but believes there is no chance of that.

"Never was Churchill more firmly in the saddle than now," he added. "There is no one to take his place."

He outlined the problems confronting both England and India herself in India's demand for dominion status. Regarding appointment of Sir Stafford Cripps to study the dominion plan, Roberts observed: "We are sending another medicine doctor to sea because the people want miracles."

Hitler, he said, had nothing to do with Japanese preparedness and successes.

AUSTRALIA PUTS MALAYA LOSS AT 17,031 SOLDIERS

(Map on back page.)

SYDNEY, Australia, March 13 (AP).—Australian casualties in the Malayan campaign, including the defense of Singapore, totaled 17,031, it was reported today. This figure inclded 287 officers and men killed and 16,744 missing.

Singapore Pay Corps Escapes.

MELBOURNE, Australia, March 13 (AP).—The British army pay corps, with $1,400,000 in cash and its pay records intact, has reached Australia from Singapore.

FILIPINOS SHOW JAPS THEY ARE STILL IN FIGHT

Organized Units Waiting Chance to Strike.

BY WALTER TROHAN.

[Chicago Tribune Press Service.]

Washington, D. C., March 12.—Of all the Asiatic people under foreign control, the Filipinos are the only ones resisting Japanese aggression, it was learned at the war department today. This resistance is virtually the only support Gen. Douglas MacArthur and his gallant force at Bataan and Corregidor are receiving.

Where other Asiatic races have bowed to the invaders after white defending forces have been overwhelmed, the Filipinos are alone in offering resistance. In central Luzon there is an isolated force, largely Filipinos, which has not yielded to the Japs. This unit makes occasional forays and has harrassed the Japs considerably.

Entrenched Near Davao.

On the island of Mindanao there is a sizable force of Filipinos under white officers which is firmly established in the mountains back of Davao. This force is ringed about the airport of this important port and, it is believed, will be able to take the field if such action would seriously cripple the invaders.

There are also armed bands of Filipinos on various other islands. Detachments of the Philippine constabulary are the backbone of such bands, which have not yet met the enemy but are prepared to do so.

Sabotage Jap Areas.

In addition to organized resistance the Filipinos are harassing the invaders by sabotage in Jap held areas. The Filipino is offering the Japs the type of opposition the Nazis are encountering in Czecho-Slovakia and Jugo-Slavia, it is believed.

War department officials attribute the resistance of the Filipino himself to the American policy in the islands. The United States had not only attempted to improve the lot of the islanders, but had promised them independence. Further, this country had lent MacArthur, one of its outstanding generals, to build up a native army.

Andes Candies

DELICIOUS FILBERT CLUSTERS

Big, generous clusters of the choicest tender, meaty and mellow filberts (hazel nuts) you've ever tasted! They're held together in one delicious, mouth-watering piece by a rich, thick coating of finest chocolate. *Special* 59c LB.

MONOGRAM ASSORTMENT

Andes popular de luxe assortment of fine candies—tasty, luscious pieces that everybody loves. Fruit, nut, cream and other delicious centers coated with rich, velvety dark and light chocolate. *Regularly 80c a lb.* 2 LBS. $1.50

Mail Orders to 4430 North Clark Street, Chicago
Add 25c Extra for Packing and Shipping

Andes—The Peak of All Candies

50 SHOPS IN CHICAGO AND SUBURBS

See Phone Book for One Nearest You

IT'S THREE SISTERS FOR

Easter Straws

For Thrifty Fashionables

$2.95

For pure brow prettiness choose this Off-the-face Poke Bonnet of woven straw. Self bowed and very self sufficient. Black, navy and bright glamour shades. $2.95

A most exciting Droop Brim Straw with its veil and decorative pancake crown that looks made on your head. Natural, navy, black and smart shades. $2.95

The beloved Padre Straw Sailor as pert as you please with a crest of soft felt spaghetti and seductive veil. Black, navy and lovely hues. $2.95

Three Sisters

Millinery at the Following Stores Only:
26 S. State St. 127 S. State St.
6314 S. Halsted St.
4035 Milwaukee Av. 5624 Belmont Av.
Milwaukee, Wis.: 225 W. Wisconsin Av.

CONVENIENT CREDIT • GUARANTEED SATISFACTION

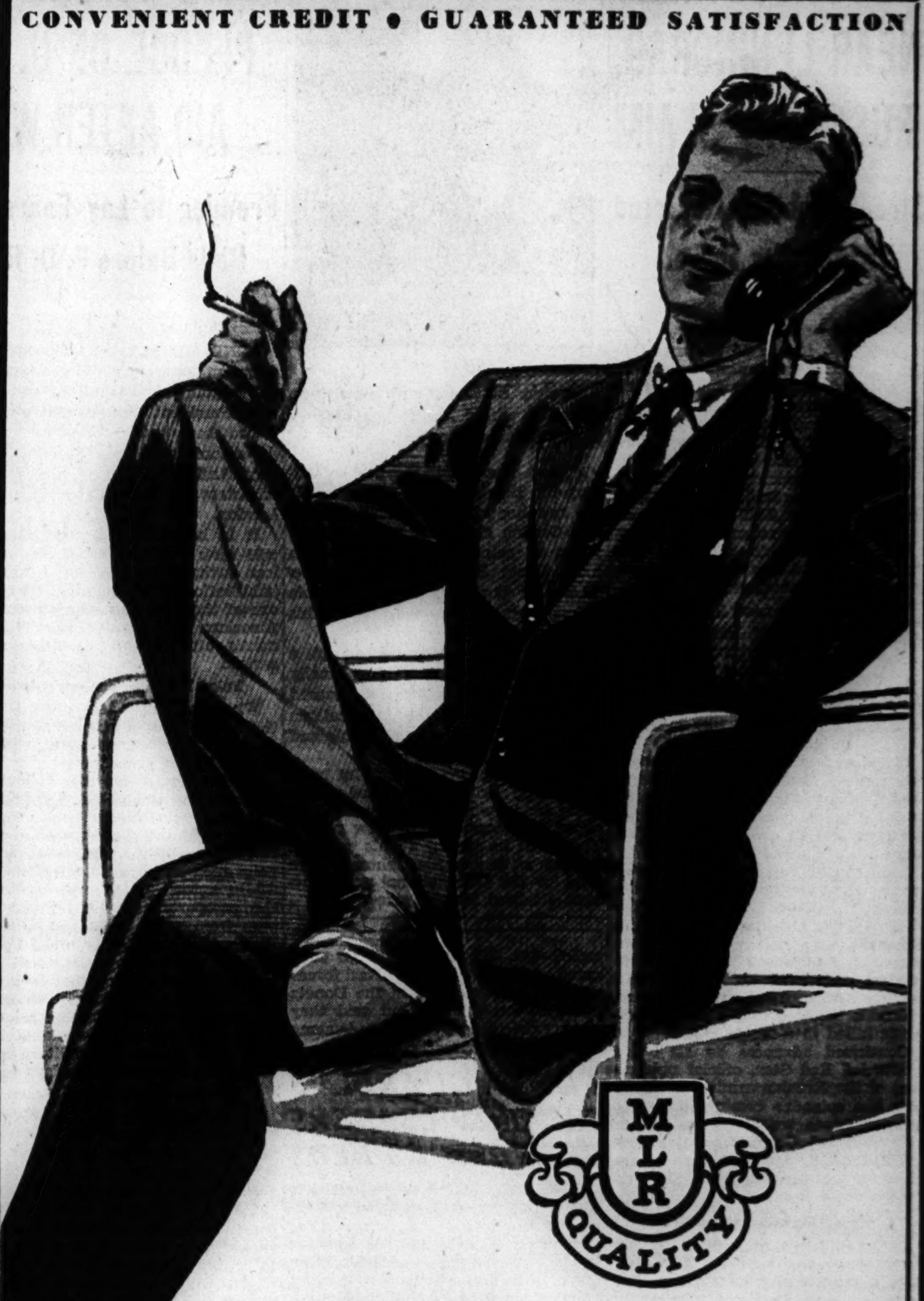

Today's the last day

$50 and $55

ALL WOOL 1 & 2-TROUSER SUITS-TOPCOATS & OVERCOATS

$39.50

SUITS IN SPRING OR YEAR ROUND WEIGHTS

Regardless of market conditions we've held our traditional clearance. Here's your final day of saving

MAURICE L ROTHSCHILD

State at Jackson

KILL 14,000 NAZIS NEAR LENINGRAD, RUSSIANS CLAIM

Street Fighting Reported in Ukraine Drive.

(Picture on back page.)

MOSCOW, March 14 [Saturday]—(AP).—A special Russian announcement today listed 14,000 Germans killed on the northwestern front in 15 days, making a grand total of 63,700 Nazis officially reported slain between Leningrad and Moscow within a month.

The announcement said the latest recorded toll was inflicted on Hitler's invaders between Feb. 22 and March 10 on the northwestern front below Leningrad. In this area the Red army liberated 84 towns and villages, the Russians announced.

Seize 91 German Planes.

Vast quantities of booty fell into the hands of the victorious soviet forces, and 91 German planes—including 60 big three engined transports used by Hitler in a vain effort to reëforce his trapped 16th army at Staraya Russa—were destroyed.

Listed as captured were 226 horses, two railway locomotives and 14 cars loaded with equipment, 2,500 assorted guns, 14 tanks, more than 800 motor vehicles, and 23 fuel and provision dumps.

This special communique followed by two days another announcing the killing of 49,700 Germans on the Kalinin front, stretching north of the Smolensk area toward Lake Ilmen, from Feb. 8 to March 15. Yesterday's regular dispatches from this front said German counterthrusts had been "bloodily broken," with 2,000 more Nazis killed in a single action.

Continued advances on all other fronts led Red Star, official publication of the Russian armies, to assert that the calendar coming of spring a week hence would not mean the long expected German counteroffensive but simply a continuation of aggressive measures against Hitler's "worn out army."

Street Fighting in South.

In the south where Marshal Semeon Timoshenko was reported attacking with a million men on a front that extended from the Sea of Azov northward to the upper Ukraine, military dispatches said two Nazi fortified areas had been smashed and spoke of toe to toe fighting in the streets of Donetz basin towns.

[*British military observers assumed that Timoshenko was trying to recapture the whole of the Dnieper river bend. His advanced troops already had been reported within 30 miles of the bend in the area northeast of Dnieperopetrovsk.*]

Three southern front settlements, one of them a railway station, were cleared of the invader in tank, artillery, and infantry fighting.

Nazis Fight Off Attack.

BERLIN, March 13 [from German radio]—(AP).—The German high command admitted today that Nazi forces were on the defensive in the Donetz basin of the Ukraine, but said they were defeating "strong enemy forces" by counterattacks.

A New Flower

[TRIBUNE Photo.]

Evelyn Eriksson with new type primulas which her father discovered and named for her.

A new flower will be put on display for the first time tomorrow at the opening of the National Flower and Garden show. It represents 30 years of painstaking work by one man, Ernst Eriksson of Riverside. The new flower is a giant double primula called Evelyn, after his daughter.

For 30 years Eriksson sought a double primula in a new color. Finally from 50,000 seedlings he discovered one flower that had the qualifications he sought. It is decidedly double and a delicate rose pink color.

Thru segregation and careful hand pollination Eriksson obtained a few prize seeds which have resulted in about two dozen of the new plants. They will be shown at his primula display at the garden show, to be held in the International amphitheater, 41s tand Halsted streets.

4 OF LA GUARDIA'S AIR RAID LEADERS BRANDED AS REDS

New York, March 12 [Special].—The Rapp-Coudert legislative investigating committee today named as communists four of the 500 teachers in city colleges who were selected by Mayor Fiorello La Guardia to instruct air raid wardens in civilian defense.

Another La Guardia appointee is secretary of the College Teachers' union, which had its charter revoked by the AFL American Federation of Teachers on the grounds it was under communist leadership. This local has consistently fought the inquiry into communist affiliation of its members.

In April the 500 teachers will be sent out to lecture wardens on emergency measures during air raids.

The four cited in the inquiry denied they are communists. They are: Frederic Ewen, Brooklyn college English professor; Maurice Ogur, chemistry tutor at Brooklyn college; Alexander Lehrman, chemistry professor at City college, and David Nathan, mathematics instrutor at City college.

POLES TO SEEK PLEDGE OF U. S. AID AFTER WAR

Premier to Lay Fears of Reds Before F. D. R.

[Copyright: 1942: By the New York Times.]

LONDON, March 13.—Poland's prime minister, Gen. Wladislas Sikorski, is going to Washington to confer with President Roosevelt, it was disclosed here today following yesterday's conference with Foreign Secretary Anthony Eden of the foreign ministers of all exiled governments in London.

It is believed that Gen. Sikorski will seek clarification of the American attitude toward the future rehabilitation of his country. This was one of the questions which prompted American Ambassador John G. Winant's return to the United States for a visit.

Poles Fear Victorious Russia.

What the Poles fear most is that their country might be left to bargain alone with a rich, powerful, and victorious Russia after the war.

In that connection it is interesting to note that when Gen. Sikorski visited Moscow, Premier Stalin sought to open a frontier discussion, only to be reminded of the agreement to postpone such issues until after the war. Stalin agreed, but shortly afterward the passports of several Polish citizens from parts of Poland to which Russia lays claim were taken up and sent to the Polish government here as a subtle suggestion that they were really citizens of the soviet union.

There has been no public announcement here concerning Poland's worries, but newspaper editorials revealed the situation a few days ago.

Cripps Article Stirs Fears.

In an article in the London Daily Mail entitled "What Stalin Plans to Do," Sir Stafford Cripps said:

"To protect Leningrad, it is essential that the Russians should control the Gulf of Finland and the Baltic coast. It is also necessary that there should not exist small states close to vital points of soviet industry which can be made use of by hostile powers as a base for an attack.

"There is this possible exception that the Russo-Polish boundary was admittedly of a temporary nature when the war between Russia and Germany started and that its final configuration will have to be worked out between what are now, I am glad to say, two friendly countries—Poland and the USSR."

1941 Boundaries Held Vital.

London observers interpreted this to mean that on a basis of strategic necessities the soviet government must ask for the boundaries which it has fought to defend against Germany—the boundaries of June, 1941.

The London Times, editorially recalling Stalin's determination to drive the invaders from Russian soil, said his claims did not exceed the aims he explained to Eden last summer.

"These, nowhere, go beyond the territories embodied in the soviet union when Hitler marched against it last June," the editorial said. "They are in no way incompatible with that security in Europe which the framers of the Atlantic charter sought to insure. They are, indeed, conditions of it. The security of Europe will prove unattainable if Russia herself does not feel secure."

Actress to Wed

DOROTHY LOVETT.

Hollywood, Cal., March 13 (AP).—Actress Dorothy Lovett, who plays the nurse in the Dr. Christian movie series, is en route to Dayton, O., to marry Jack Hively, screen director, now in the army. The wedding is set for St. Patrick's day.

Ramey Named Examiner for Commerce Commission

Springfield, Ill., March 13 (AP).—Appointment of Frank M. Ramey, Hillsboro attorney and former congressman in the 21st district, as an examiner for the Illinois Commerce commission was announced today.

BRITISH GUNS RIP AXIS' TRANSPORT COLUMNS IN LIBYA

CAIRO, Egypt, March 13 (AP).—British artillery destroyed enemy trucks and broke up axis transport columns in the Libyan desert during encounters between advanced patrols, a communique reported today.

Offensive patrols were carried out by the British air force, which also was reported to have bombed shipping in Bengazi harbor on Tuesday and Wednesday nights. Destruction of a German plane off Egypt and another during enemy raids on Malta on Tuesday and Wednesday also was announced.

[*The Italian high command yesterday reported aerial attacks on British communications and supply depots in Libya and another raid on Malta. The German communique said British airfields on the Egyptian coast and disembarking troops and encampments in the Tobruk area were successfully attacked. Berlin said the British cruiser reported torpedoed Thursday in the Mediterranean by a German submarine "has been observed to have sunk." It was identified as of the 7,200 ton Leander class.*]

ANTI-AXIS DISORDERS SPREAD IN BRAZIL AS POLICE QUELL RIO RIOT

RIO DE JANEIRO, Brazil, March 13 (AP).—Rioting against axis business establishments spread to other cities of Brazil today after police dispersed a crowd of about 500 in front of German stores in Rio de Janeiro with shots fired into the air.

Popular demonstrations to protest the sinking of Brazilian ships by axis submarines were held in many cities, and in some cases they developed into rioting, with the most violent demonstrations reported from Bahia, Recife, and Curityba, where axis establishments were damaged by angry groups.

In Bahia, seven former crew members of German vessels were held by the police as a protection against violence. Many persons were injured slightly here when a noontime crowd stopped traffic on a main street until police dispersed the crowd with riot clubs and shots in the air.

who WANTS to spend a sunny Sunday . . . . in a KITCHEN . . . .

. . . . . peeling spuds and basting roasts and manicuring stacks of dishes afterward!

MOM . . . . . leave your apron on a *hook* . . . . . . pry Dad out of his easy chair and bring the younguns *here* . . . . . for a *famous* Sunday Dinner . . . . . made of things like clean fresh-cooked vegetables and tender meats (for kids) and maybe more exotic *viands* for you and Dad . . . . . and smooth round ice-cream globes (for *any*body) for a famous Sunday Dinner . . . . .

. . . . . psst—*we'll* manicure the dishes afterward!

HENRICI'S
CHICAGO'S MOST FAMOUS RESTAURANT
on Randolph between Clark and Dearborn

STEVENS

"Busy Bee" Suit

from our "Suit Headquarters" for the smaller figure!

29.95

There's nothing you need like a suit these busy days . . . and Stevens is the place to find it! Here's the pride of our young collection—soft wool monotone tweed in wonderful colors to help your morale! Jacket slim and well tailored . . . skirt box-pleated for action. Aqua, Blue, Navy, Cherry Red or Gold. 9 to 15. 29.95. Hat to match—5.95.

Chas. A. Stevens & Co.
State Street Open 9:45 to 5:45
Jr. Deb Salon—5th Floor

STEVENS

Coverall Coat

Pure wool boxy classic you wear over everything!

Pride of your busy wardrobe . . . young casual coat with simple, clean-cut lines. The young crowd loves it best in gay colors—wears it with suits—dresses—everything it owns! Choose it in Aqua, Cherry Red, Blue, Summer Brown or Navy. 9 to 15. It's a knockout at this modest price!

22.95

Chas. A. Stevens & Co.
State Street Open 9:45 to 5:45
Jr. Deb Salon—5th Floor

STEVENS

Double Duty Girdles

by CARTER'S . . . have just the control young figures need!

Action-minded, comfy young garments that serve you well through busy days—glamorous nights . . . give you wonderful lines with everything! Sides of Carter's magic two-way stretch, "Nylonet" . . . front and back of rayon satin elastic to whittle you down. Nude only, sizes 26 to 31. Get both today—you'll need them!

Stepin 5.00
Pantie 5.95

Sorry, no mail orders!

Chas. A. Stevens & Co.
State Street Open 9:45 to 5:45
Jr. Deb Corsets—2nd Floor

Girls Go for "Boy" Fashions

"Boy Coats" for Hi-School Girls

$14.95

Delectable pastel plaids, tailored just like her brother's! Big patch pockets, 3 button style, pleated skirt. 10 to 16.

Jaunty "Boy" Coats

$17.95

Plain sugar tone pastels match exactly the tones in the plaid suits. Sizes 10-16.

Boy Fashions, 7-14 . . . $11.95
Sloppy Joe Sweaters . $3.50
Long Sleeve Blouse . . . $2.25

High School and Girls' Shops—Sixth Floor—State

Sale of Girls' $4.45 Shoes

Two Days Only at $3.71

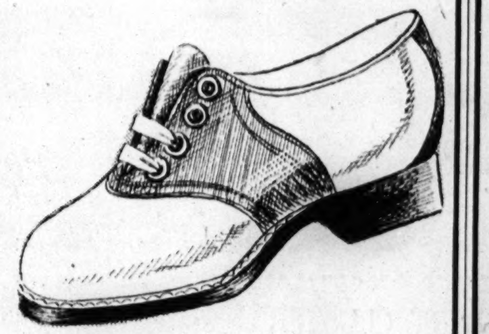

We've taken some of our best sellers and reduced them handsomely! Saddle oxfords with thick red rubber soles . . . brown and white mocs . . . dressy brown oxfords . . . brown and white and saddle leather pumps. Fitted by experts! Checked by X-ray.

Girls' Shoes—Sixth—Wabash

100% Wool "Boy"-Coat and Hat

$11.95 Set

Saturday only! Boxy double-breasted Shetland, with vent back and pearl buttons. Deep hems, celanese rayon lined. Yellow, copen blue, pink, navy or red. Stitched breton sailor hat to match! 3 to 6½.

Tots' Shop—Sixth Floor—State

Sale! Anklets 3 for 69c

You need them for slacks . . . for sports wear! Knit of 4-ply soft mercerized cotton, they cling at the ankle for neat fit. Sizes 9 to 11 . . . and 6½ to 8½ for little girls. White, red, navy, yellow, light blue, pink, beige, brown.

Hosiery—1st Floor—State and Youth Center—6th Floor

MANDEL BROTHERS

THE NEIGHBORS By George Clark

"I wish you'd go mail that tax return. You can come back later and figure out how many bullets or bombs you're buying for Uncle Sam."

A booklet containing more than 125 of George Clark's cartoons, The Neighbors, is now available. Price, 10 cents; by mail, 13 cents. On sale at the Chicago Tribune Public Service offices, 1 South Dearborn street, and Tribune Tower.

RAF HITS FRANCE AND GERMANY IN NEW OFFENSIVE

Sweeps Coast After Raid on Nazi Battleship.

LONDON, March 13 (AP).—Squadron after squadron of the RAF swarmed over northern France from the Belgian border to Paris today in the biggest daylight raids yet of the new spring offensive. At least eight German fighters were knocked down in one clash alone.

The round the clock assault continued without letup tonight and the coast from Boulogne to Ostend was alight with exploding bombs and antiaircraft gun flashes. Clusters of searchlight batteries fingered the sky above Cap Gris Nez. Targets in German territory also were attacked, it was announced.

Lose 13 Planes in Day.

The British announced the loss of five of their own fighters which swept to the attack "in force" following an overnight assault in which RAF bombers pounded the already damaged 26,000 ton Nazi battleship Gneisenau at Kiel, blasted northwest Germany and strewed mines in Nazi waters. Eight planes failed to return from the raid on the Kiel naval base, at which destructive fires were reported set, their loss being attributed to heavy German anti-aircraft fire. The Germans acknowledged some casualties.

The biggest scrap today occurred over Hazebrouck, about midway between Armentieres and St. Omer, where the railroad yard of this industrial center was the target of RAF bombers.

British Ace Bags Two More.

The RAF's ace squadron leader, Paddy Finucane, just out of the hospital with wound stripes, led the attack, bagging two German planes for a war total of 26.

Other bombers and fighters made daylight assaults upon the Boulogne and Calais coastal areas and reconnaissance planes scouted the Paris industrial region.

[*The Vichy radio said Paris had two air raid alarms yesterday—one of 45 minutes in the afternoon and another from 8 p. m. to midnight. No bombings were reported. Horse racing was suspended during the afternoon at the Vincennes track.*]

Identify Three Sunken U-Boats.

The admiralty announced three German submarines reported on Jan. 3 to have been sunk in an attack on a British convoy were the U-131, U-434, and U-574, all commissioned in 1941. The announcement said the U-574 was destroyed Dec. 18 by the British escort vessel Stork after the raider had sunk the former United States destroyer Stanley, which had taken part the previous day in the destruction of the U-434.

Germans Admit Attacks.

BERLIN, March 14 [Saturday]—[From German broadcasts]—(AP).—British bombers made harassing attacks over northeast Germany last night, doing some damage to residential quarters, DNB reported today. One of the attacking planes was shot down, the news agency declared.

KING NOMINATED BY ROOSEVELT TO NEW NAVY JOB

Washington, D. C., March 13 (AP).—Adm. Ernest J. King was nominated formally by President Roosevelt today to be chief of naval operations. In a reorganization of the navy high command announced earlier in the week, King took over the duties of chief of naval operations while retaining his job as commander in chief of the United States fleet.

As another formality, an executive order today specifically authorized the naval reorganization and the combination of commands under King. The order provides for a chief of staff who will have the rank of vice admiral and who will serve as commander in chief of the fleet in the absence or incapacity of King. Provision was made also for a vice chief of naval operations, also holding the rank of vice admiral, who will serve as acting chief when occasion warrants.

Mr. Roosevelt submitted to the senate the nominations of Rear Admirals Frederick J. Horne and Russell Willson to be vice admirals. On the basis of the jobs they have been holding—Horne as assistant to the chief of naval operations and Willson as chief of staff to the commander in chief of the fleet—they will be assigned to the new key positions.

RUSSIAN COUNT'S WIDOW IS FOUND HANGED IN HOME

Washington, D. C., March 13 (AP).—The body of Baroness Alletta A. Korff, 65 years old, widow of a Russian nobleman, was found hanging in a closet in her home today. The body was found by her son-in-law, Squadron Leader Edward A. Russell of the RAF, who is in Washington on a special assignment for the British government.

Baroness Korff was the widow of Baron Serge Korff, last czarist lieutenant governor of Finland when it was a Russian province. She was the daughter of the late Rear Adm. William K. Van Reypen.

Her physician, Dr. Alexander Lyons, said she had been despondent and ill for a year.

7 COURSE DINNER $2
with Whole
BABY LOBSTER
Wally Vernon — Dolly Kay
Sans-Souci Dancers—Rubyatt & Dan
Nita Tindall—Gay Boley—Jack Prince
16 Dancing Girls—9 Acts—40 People
COLOSIMO'S
2126 South Wabash

Souvenir of France

[Associated Press Wirephoto.]

Pilot Officer J. J. Lynch inspects piece of telephone pole (arrow) imbedded in wing of his plane when it struck pole as he was machine-gunning French railroad in recent RAF raid.

FAIL TO FIX CAUSE OF PLANE CRASH IN WHICH 20 DIED

Washington, D. C., March 13 (AP).—The civil aeronautics board reported today that it had been unable to determine what caused an American airlines transport plane to crash last Oct. 30 near St. Thomas, Ont., killing all 20 persons aboard.

"The investigation will be continued in the event of the discovery of further evidence which would enable the board to ascertain the probable cause of the accident, and an apropriate supplemental report will then be issued," the board said.

The board said the possibility of sabotage had been "considered and explored, but thus far no evidence pointing with any degree of probability to sabotage has been discovered." It added that investigation of this possibility, as well as others, would be continued.

The plane, which carried a crew of three and 17 passengers, was en route from Buffalo to Detroit. It had sufficient fuel to reach its destination at normal cruising power, and weather conditions were satisfactory, the board said.

Jap Who Hit Eden Atrocity Report Interned by Britain

LONDON, March 13 (AP).—Viscount Hisaakira Kano, Japanese banker arrested after ridiculing Foreign Secretary Anthony Eden's report on Japanese atrocities in Hongkong, was interned on the Isle of Man today.

Calls Charges "Fantastic."

TOKIO, March 13 [from Japanese broadcasts]—(AP).—Tomokazu Hori, government spokesman, today asserted Secretary Eden's charges of Japanese atrocities at Hongkong were "utterly fantastic."

TRUCK DRIVER DIES AFTER CRASH.

Dwight, Ill., March 13 (AP).—Frank Powell, 42 years old, of Kansas City, Mo., a truck driver, was injured fatally today when struck by a truck driven by Orlo Bossingham of St. Louis, Mo.

BRITAIN EASES ORDER BANNING FOOD STORAGE

One Week Limit Draws Storm of Protest.

BY LARRY RUE.
[Chicago Tribune Press Service.]

LONDON, March 13.—Food Minister Lord Woolton, bowing to a storm of protest from public and press, tonight announced that the existing anti-hoarding order making it illegal for any one to possess more than a week's stock of food will be repealed and a new order issued making it legitimate to hold all stocks of rationed goods legally acquired.

Following the statement in the house of commons earlier this week by Maj. Gwilym Lloyd George, parliamentary secretary to the food minister, fixing one week's food supply as the storage limit, newspapers complained that the ruling turned the majority of Britain's housewives in Britain into criminals. They warned it would bring the law into contempt.

As part of the offensive against black [illegal] market racketeers, Scotland Yard patrols today combed the Soho district in the west end of London seeking illicit food hoards.

Keep Watch on Cars.

Streets were cleared of traffic as far as possible and close watch was kept on parked cars and trucks to see whether they unloaded food. Police suspicions were aroused when some cafés continued to serve rationed foods in large quantities. Diners have been seen leaving these cafés with parcels during the blackout.

Food lorries stolen in transit have been traced to Soho, it is reported, and police suspect the missing provisions are stacked somewhere in the labyrinth of cellars used in the past by restaurants as wine vaults.

The immediate result of the government's decision to curtail the petrol [gasoline] ration still further was a run on bicycles in London stores today.

Ready Market for Autos.

Private owners wanting to sell their automobiles found a ready market since dealers seem convinced there will be a big demand after the war and any car bought now at bargain prices and stored will be a good speculation.

Thousands of other motorists were arranging to put their cars in storage since the skeleton gas ration makes operation not worth while.

Housewives tonight were urged by salvage authorities to revive their grandmothers' "rag bag." It is suggested that wool and cotton rags be salvaged and used to make blankets, battle dress for the forces, roofing felt for camps, paper, and other commodities.

Help Save Old Rubber Heels

[TRIBUNE Photo.]

Harry Moskos, 5, and his brother, Charles Jr., 7 (right), taking nails from salvaged rubber heels in their father's shoe repair shop.

Campaign Opens

Rubber heels will help win the war, according to a campaign just opened by the Master Shoe Repair and Valet association of Illinois.

Yesterday James Fargo, 160 North La Salle street, association president; Charles Paolucci, salvage committee chairman, and Harry Dennison, organizer, visited the shoe repair shop of Charles Moskos as 533 Rush street, and examined a 500 pound pile of worn out heels. These will go into a mountainous pile of rubber heels to be sold for reprocessing, the profits to be given to the Red Cross and United Service organizations.

Fargo estimated that Chicago's 5,000 shoe repair shops can each collect 100 pounds of rubber heels a week for a yearly total of 26,000,000 pounds, and each can recover five pounds of nails a week or 1,300,000 pounds a year.

WAR SECURITIES SALES IN CHICAGO PASS 700 MILLION

Sales of defense bonds and stamps in the Chicago area have passed the 700 million dollar mark, it was announced yesterday. The federal reserve bank of Chicago reported total sales of bonds at $702,534,000. Additional sales of $38,855,012 in stamps and bonds were announced by post-office officials. Sales at the two Tribune Public Service offices for the day amounted to $141. Joseph Silverman, president of Chevra-Shomer-Hadas, a Jewish fraternal group, reported the organization yesterday purchased $1,500 in defense bonds.

SWEDISH PAPERS' SEIZURE LAID TO RIFT IN NORWAY

LONDON, March 13 (AP).—The Norwegian telegraph agency today said articles dealing with disputes between the Nazi authorities and Norwegian church and school officials were responsible for the confiscation yesterday of editions of 10 Swedish newspapers. The papers resumed publication today.

At the same time, the German radio broadcast a DNB [German news agency] dispatch reporting the Norwegian government had dismissed four more bishops who previously had resigned.

All of the confiscated papers, seized by the Swedish ministry of justice, were said to have carried an article telling of the difficulties created thru the resignation of the Norwegian bishop [E. J. Berggrav] and the withdrawal of thousands of school teachers from the Nazi organized "teachers' front."

7 PARISIANS SHOT FOR 'REPEATED' NAZI ASSAULTS

VICHY, France, March 13 (AP).—German authorities in Paris announced tonight that seven Frenchmen had been executed there for repeated "acts of violence" against the Germans.

The announcement signed by the Nazi "commander of greater Paris" listed the names of seven Parisians who were said to have been condemned because of guerrilla warfare against the occupation forces.

The Frenchmen were shot by firing squads last Monday, it said.

SABOTEURS KEEP BIG GREEK PLANT IDLE, SAY REDS

New York, March 13 [Special].—Greece's biggest munitions plant, wrecked during the German invasion, has not been restored to operation because saboteurs wrecked replacement parts, the Moscow radio said tonight, quoting a report from Istanbul, Turkey.

Equipment recently was sent from Germany, but most of the machines were damaged before arriving in Greece, the report said.

"A second consignment of equipment met a like fate after it had already been installed in the works," the broadcast added. "Despite the fact that 60 workers of the town have been shot by the Germans, sabotage is still going on.

"There has also been no abatement to the damaging of German army telegraph lines, notwithstanding the fact that the Germans and Italians in February shot down more than 200 Greeks for damaging them. The activities of Greek guerrilla columns are on the increase."

Exiled Greeks Drafted; Sign for Duty with Navy

LONDON, March 13.—The first group of Greeks subject to the recent conscription order issued by the Greek government in exile here—most of them seamen—signed for service in the Greek navy today.

MANDEL'S

Now—at Mandel's

Mrs. Steven's Candy

2 lb. Box at 85c

Introductory Offer!

Special old fashioned assortment, delicious, pure, fresh! Includes Juleps, Marmalades, Fudge, BonBons, Honey Nougats, Pecan top Creams, and Butterscotch.

Mrs. Steven's Chocolate Blarneys, a lb. 39c

Candy—First—Wabash

MANDEL BROTHERS

Fact and fun, wit and whimsy—each day Arch Ward's "In the Wake of the News" column is unique, informative and highly entertaining. Be sure to read it.

Marshall Field & Company

Young Chicago

EASTER DRESS SUITS IN SOFT WOOL CREPE

$29.95 to $39.95

3

If you're Young Chicago in age and figure—or Young Chicago in heart—you'll love what one of these suits with shorter jacket does for you. Smart for daytime with simple accessories, they'll double by night prettied with fussy hats and fancy gloves. Try them on today! *Young Chicago Shop—Sixth Floor. Also Evanston, Oak Park, Lake Forest. Millinery—Fifth Floor.*

1. Navy or black. Plastic buttons and crisp white pique collar. 9-17. $35

2. Navy or black. Rayon satin binding on collar. In sizes 9-17. $39.95

3. Navy, black or brown. In sizes 9-17. $29.95

TODAY
see these members of the Young Chicago Set model in the Young Chicago Shop!

Nadine Kinney—*Northwestern University*
Jane Printy—*Northwestern University*
Kay Jennings—*Evanston High School*
Elaine Smith—*Aquinas High School*

MORLEY COATS AND SUITS

sensational spring values at

$17.95

Two-piece tailored suits, two-piece plaid suits, two-piece dressmaker suits—plaid coats, dressy coats in navy and black. Every one a sensational value

Suit sizes 12 to 18—coat sizes 12 to 20—38 to 44

VALUE BASEMENT

MAURICE L ROTHSCHILD
State at Jackson

Stetson

HAT QUALITY LASTS LONGER & SAVES

EVERYTHING must last longer these days—even your hat. It's the mellow, yet spring steel quality of Stetson Vita Felt that gives you the lasting quality that saves

$10

Other Stetson hats, $5 to $20

MAURICE L ROTHSCHILD
State at Jackson

HOARD OF SCRAP ON INDIANA FARM IS SEIZED BY U. S.

Refusal to Sell It Brings War Board Action.

(Pictures on back page.)

Since the last World war Frank Schumak had been collecting broken down automobiles and agricultural equipment on his 140 acre farm, eight miles south of Valparaiso, Ind. He said he was stocking up against a rainy day.

It was suggested to him that wartime was a good time to sell. But Schumak said he didn't want to dispose of his junk at the prevailing price ceiling of $18.75 a ton. His price, he said, would be $22 a ton.

Yesterday Schumak became the first dealer to have his supply of scrap requisitioned by the government. A fleet of 15 trucks and two heavy cranes, flanked by a United States marshal, two military policemen, and three Indiana state troopers, moved in on his farm and loaded 150 tons of scrap valued at approximately $2,800.

Quotes Refusal to Sell.

The action came as a result of a report to Washington by Donald S. Cummings, field representative of the War Production board's automobile graveyard section in Indiana, who quoted Schumak:

"If the government wants to try to requisition my junk, they had better send along the army."

"This man Schumak," reported Cummings, "is retarding the movement of vital war materials to the steel mills and foundries. He has been offered the prevailing price by steel mill buyers but has stubbornly refused to accept. Schumak has been holding out for a premium of more We had no other course to follow."

Complies in "Peaceful" Manner.

Schumak was peaceable and affable when the government caravan arrived. He posed willing for photographers as the big cranes began loading trucks with the scrap.

Authority to requisition scrap was given the WPB by congress last Oct. 16. The scrap was purchased by the government's Metals Reserve company and taken to Gary to be weighed. Cummings said that Schumak will be paid for his junk at the ceiling price which he may contest by taking his case to the United States Court of Claims.

In Washington, C. B. G. Murphy, chief of the automobile graveyard section, estimated that the Schumak scrap, with an equal amount of pig iron, would produce four medium tanks or nine light tanks. Scrap has been obtained from 400 graveyards in 19 states, he said.

Marshal Al W. Hosinski of South Bend said he also was interested in Schumak's collection of old guns which are exempt from the seizure order.

WAGE CONTROLS BEING STUDIED, SAYS PRESIDENT

[Chicago Tribune Press Service.]

Washington, D. C., March 13.—Control of wages as a war measure is under serious study, President Roosevelt acknowledged at his press conference today. He refused to discuss specific methods of placing a ceiling over wages.

Advocates of freezing wages hold that the step is necessary to restrict the purchasing power of individuals, if inflation is to be checked. As the President was holding his press conference, Sen. Walter F. George [D., Ga.], chairman of the senate finance committee, said in an interview that the country is faced with the necessity of "tying wages to the general price structure in order to avoid inflation."

Mr. Roosevelt was asked if he is making any progress on the control of inflation. After a moment of thought he answered in some ways, yes, and in other ways, no. He placed definitely in the "no" category the action of the house in concurring with the senate in passing legislation which would forbid government sales of surplus farm products below parity prices.

In administration circles it was predicted the chief executive might veto the 695 million dollar farm supply bill because congress had ignored his plea that this prohibition be eliminated in order to curb inflation.

BUSINESS FIGHTS PENDING BILL AS WASTE OF TIME

Washington, D. C., March 13 (AP).—The United States Chamber of Commerce today protested to congress that "trade associations are too busily engaged in helping with war problems to be harassed with new legislative problems that have no significance to the war effort."

James W. O'Leary of Chicago, chairman of the chamber's executive committee, appeared before the house judiciary committee to record his organization's opposition to a bill which would require government registration of labor unions and business and trade associations.

Another opposition witness, N. P. Alifas, chairman of the legislative committee of the AFL metal trades department, asserted:

"You wouldn't expect Gen. MacArthur to submit a daily report on the condition of his army to Tokio. On a different plane, you shouldn't expect labor unions to expose themselves to the fire of their enemies."

SABOTAGE PLOTS SEEN BY F. D. R.; GUARD BUILDINGS

Washington, D. C., March 13 (AP).—Numerous happenings, some of which have been kept secret, were said by President Roosevelt today to have led to a belief that government buildings here and around the country might be sabotaged. Consequently, he told a press conference, orders have been issued to guard against sabotage and provide for blackouts.

The President said the cost of doing this would be $18,000,000, which congress will be asked to appropriate.

Sentenced as Spy

[Associated Press Wirephoto.]

Mrs. Helen Pauline Mayer in prison van after she was sentenced in New York to 15 years for espionage.

SEVEN GET TOTAL OF 117 YEARS AS SPIES FOR NAZIS

Judge Calls Terms a Warning to Others.

New York, March 13 (AP).—Seven convicted Nazi spies—six men and a 26 year old housewife—were sentenced today to federal prison to serve a total of 117 years for transmitting United States secrets to Germany.

"I am not only punishing you for your treachery," said Federal judge Henry W. Goddard, in imposing sentences, "but also warning others like you that such acts will not be tolerated."

The seven spies—two others who pleaded guilty are to be sentenced later—escaped the wartime penalty of death because their espionage took place before the outbreak of the war.

Blamed in 12 Sinkings.

The government said the gang had gathered shipping data responsible for at least 12 allied vessels being sunk by U-boats.

The leader was Kurt Frederick Ludwig, 38, a native of Fremont, O., who grew up in Germany. He was sentenced to 20 years, the maximum.

Dr. Paul T. Borchardt, 56, a German citizen and former German army major who analyzed data collected by the group, also got 20 years.

The others sentenced are:

Rene Froehlich, 31, an army private when arrested; sold Ludwig magazines containing defense data and gathered shipping information, 20 years; Mrs. Helen Pauline Mayer, 26, Long Island housewife, opened her house to the gang, helped obtain information and mail letters, 15 years; Karl Victor Mueller, 36, a Long Island machinist, the group's chauffeur, helped collect data; 15 years.

Youth Leader Gets 12 Years.

Frederick Schlosser, 19, former head of a Brooklyn German-American youth group, sentenced to 12 years, and Hans Helmut Pagel, 20, a machinist who pleaded guilty during the trial, 15 years.

The two others who pleaded guilty are Lucy Boehmler, 18 years old, a high school girl and Carl Hermann Schroetter, a Miami, Fla., fishing boat captain.

The girl testified she joined the spies for fun. Her testimony implicated the others.

WAR OF SEVERAL YEARS EXPECTED, NAVY CHIEF SAYS

Most navy men expect the war to last several years, members of the Chicago chapter of the Military Order of the World War were told last night by Commander F. H. Schnell, communications officer of the 9th naval district. The commander's talk was delivered at a dinner meeting of the chapter at 314 Federal street.

On paper, he said, the United States and Japanese navies are about equal in strength, and at present have control in different parts of the Pacific—the United States in the east and the Japanese in the west.

He added that American and British sea surface superiority over Germany and Italy might be ended if the enemy took over the Vichy French fleet or could release the Italian navy from the Mediterranean.

OEM ASKS: WHAT HAPPENED TO ALL THAT ALUMINUM?

Washington, D. C., March 13 (AP).—The Office for Emergency Management is still trying to find out what happened to all the pots and pans donated by housewives in the aluminum salvage drive seven months ago.

Some of the questions which OEM has been unable to answer, in the face of repeated inquiries, are: How much aluminum, if any, has not yet gone to the smelters? How much aluminum collected during the campaign actually has gotten into war production? How much of it was bought by the RFC metals reserve company and how much of it was sold by the smelters direct to industrial users?

A War Production board spokesman said comparatively little of the aluminum reclaimed from the pots and pans went into plane production because of its inferior quality.

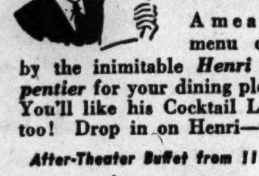

A meatless menu created by the inimitable *Henri Charpentier* for your dining pleasure. You'll like his Cocktail Lounge, too! Drop in on Henri—today!

After-Theater Buffet from 11 P.M.

Cafe de Paris

1260 NO. DEARBORN PARKWAY
Park Dearborn Hotel Whi. 5620

TWO DESERTERS KILL FBI AGENT IN GUN BATTLE

Army Fugitives Captured by Posse After Siege.

Abingdon, Va., March 13 [Special].—Two army deserters killed one agent of the Federal Bureau of Investigation in a gun battle here today, wounded another, and were captured after more than 100 police laid siege to an abandoned house to which the fugitives had fled.

The FBI agents were Hubert J. Treacy Jr., 28 years old, who was killed, and Charles L. Tignor, 29, who was wounded five times.

The deserters were identified as Charles J. Lovett, 21, of Philadelphia, Pa., and James E. Testerman, 22, of Clinchburg, Va., both privates in the 3d cavalry assigned to Fort Oglethorpe, Ga.

Deserters Beat Sentry.

Federal agents said the two stole four pistols and 100 rounds of ammunition yesterday from the fort, beat a sentry, kidnaped a taxi driver, and escaped into Tennessee. They freed the taxi driver in Cleveland, Tenn., and drove into Abingdon.

The deserters, still in uniform, were sitting at a table in a restaurant when Treacy and Tignor entered. As the two agents approached and called upon them to surrender the two whipped out pistols and opened fire.

Treacy fell dead and Tignor was wounded in the arm. The fugitives, each holding two pistols, ran from the café, with Tignor pursuing them. In the street the two whirled on Tignor, firing with all four guns. Tignor, wounded four times, fell.

The two fled and tried to commandeer a car owned by Andy Hilton. Troy Combs, town policeman, rammed his automobile into Hilton's and the fugitives leaped from it.

Woman Tosses Keys Away.

They ran across the street, exchanging shots with Combs and Wallace Ford, another FBI agent, and attempted to take an automobile driven by Mrs. Elizabeth Kreger. Mrs. Kreger pulled the keys out of the ignition switch and threw them across the street. The deserters then ran off and a posse of state troopers, joined by 65 policemen who are attending an FBI school in Bristol, Va., began a search for them.

The posse traced them to the abandoned house. The fugitives exchanged a few shots with the police, but soon were forced out by tear gas bombs.

Police said the sentry, who was identified as Clifton Hall of Rossville, Ga., was in a critical condition as a result of the beating. They said the taxi driver, Charles F. Landreth, was kidnaped in Rossville, Ga.

Treacy was the 13th G-man to be killed in action. He joined the FBI in April, 1941.

GREEN PROPOSES PRISONERS MAKE WAR MATERIALS

Springfield, Ill., March 13 (AP).—Conversion of metal working, textile, and furniture factories in Illinois prisons to war production was proposed today by Gov. Dwight Green.

The governor sent a letter to Donald M. Nelson, chairman of the War Production board, suggesting that convicts in Illinois prisons could perform "valuable service" by producing war materials and offering full use of the state penal system for war work.

About 1,500 of the 11,000 convicts in state prison are skilled workers in metal, wood, or textile trades, T. P. Sullivan, director of public safety, estimated. He said 50 per cent of the remaining 9,500 men could perform unskilled labor.

The governor said that none of the prison industries is now operating at full capacity.

Clifford C. Gregg Gets Lieutenant Colonel Rank

Clifford C. Gregg, director of the Field Museum of Natural History, who has been serving in the army since Sept. 1, 1940, has been promoted to lieutenant colonel, it was announced yesterday. He is assistant adjutant general at the 6th corps area headquarters here.

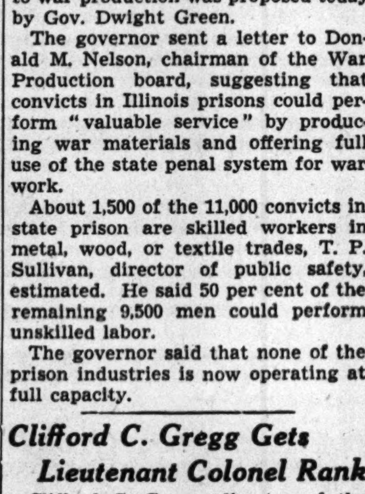

For Beginners

LADIES' JODHPURS OR RIDING BREECHES

Whipcords and Gabardines. All shades and sizes. $3.95

JODHPUR BOOTS

For women. All leather in black or tan. All sizes. $3.95

RIDING SHIRTS

Prints and pastels for women. New styles. All sizes. $1.00

For the Men

RIDING BREECHES.......$3.95
LEATHER BOOTS..........$7.95
RIDING SHIRTS............$2.95

Phone Orders—WEBster 2172

BAILEY'S

25 W. VAN BUREN ST.
OPEN EVERY EVE.—SUN. to 5 P.M.
627 DAVIS ST., EVANSTON
103 N. MARION, OAK PARK
201 S. Main St., Rockford, Ill.

Deserters' Trail

(Story in adjoining column.)

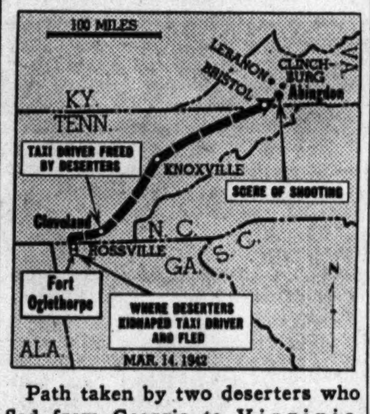

Path taken by two deserters who fled from Georgia to Virginia, where they killed federal agent before being captured.

[Associated Press Wirephotos.]

Charles L. Tignor (left), agent wounded by deserters, and Hubert J. Treacy, slain agent.

U. of Illinois Law Dean Awarded Honorary Degree

Boston, Mass., March 13 (AP).—Dean Albert J. Harno of the University of Illinois college of law received an honorary doctor of letters degree today from Boston university.

ANOTHER BLAZE ON NORMANDIE IS PUT OUT QUICKLY

New York, March 13 (AP).—A fire apparently originating in rubbish aboard the flame-ravaged $60,000,000 liner Normandie was quickly extinguished today.

Workmen engaged in salvaging the 83,423 ton craft sent an alarm that brought 100 armed coast guardsmen, a fireboat and an engine. They brought the blaze under control in 15 minutes.

The liner, seized by the government last December and converted into the naval auxiliary Lafayette, was swept by a blaze Feb. 9 and capsized after this fire was extinguished.

A seven man house naval affairs subcommittee investigating the Feb. 9 fire concluded hearings here yesterday after questioning 75 witnesses. The subcommittee will reconvene in Washington next Tuesday before submitting its report to the house naval affairs committee.

PLAN TO RECALL AMERICANS WITH ALLIED SERVICES

Washington, D. C., March 13 (AP).—Negotiations have started for the transfer of American citizens from the armed forces of other united nations to service under the American flag.

Announcing this today, the war department said a tentative plan already had been worked out with Canada to give all American or former American citizens in the Canadian forces an opportuniy to apply for appointment or enlistment in the United States army, navy, or marine corps. The same transfer privilege is planned for Canadians now in the United States forces.

The war department said that when details were completed and approved by the Washington and Ottawa governments, similar agreements will be sought with the other united nations.

J&M

The LEATHER-SAVINGEST SHOES MADE

YOU want to save leather for our fighting men—the best way to do it is to wear J&M shoes. The long wearing cobbling & enduring leathers do the saving for you

Johnston & Murphy custom cobbled shoes

$14.50 to $21

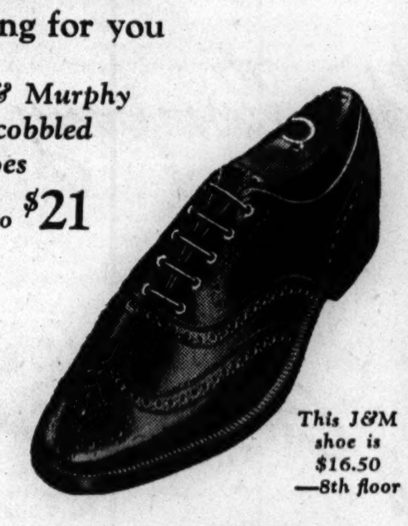

This J&M shoe is $16.50 —8th floor

MAURICE L ROTHSCHILD
State at Jackson

More quality means more saving for you in

SPRING SHIRTS BY

Manhattan

$2.50

Quality saves for you and saves for the war effort, too. Famous Manhattan shirt quality does both. It's here for spring — more long wear than ever — smarter than ever — with every conceivable collar style — to suit every face and every taste

Other Manhattan shirts $2.25 to $5

MAURICE L ROTHSCHILD
State at Jackson

HOW many of the tactics and weapons of modern air war were invented by Americans? What should be our policy to achieve victory now?

In tomorrow's Chicago Sunday Tribune, Wayne Thomis, aviation editor, will review the notable contributions of General William Mitchell, Pilot Al Williams and other Americans who revolutionized the art of war with their experiments with planes, aircraft carriers and other modern weapons.

Don't miss this timely feature in tomorrow's Color Graphic section. It will be illustrated with a large painting of the American aircraft carrier Ranger, executed especially for the Tribune by artist E. L. Bloomster, and reproduced in full color.

GUIDE FOR GARDENERS

What everybody wants to know about gardening, from asparagus to zinnias, will be told in a special Home & Garden section in tomorrow's Sunday Tribune. See and save this handy, illustrated section to get more fun and enjoyment out of your garden this year.

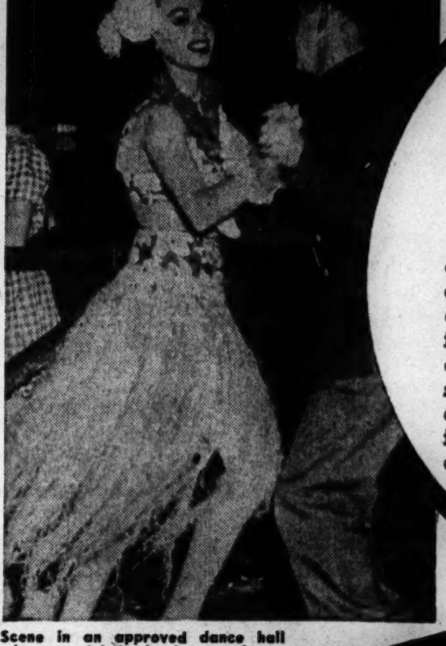

Scene in an approved dance hall where good behavior is compulsory.

VICE—

OUR ARMY'S NO. 1 SABOTEUR!

What is being done to rid army camps of nearby brothels and trailer camps? Can the army control vice if given a free hand? Lloyd Wendt's article in tomorrow's Color Graphic section will reveal the facts about this situation in straight from the shoulder language everyone can understand.

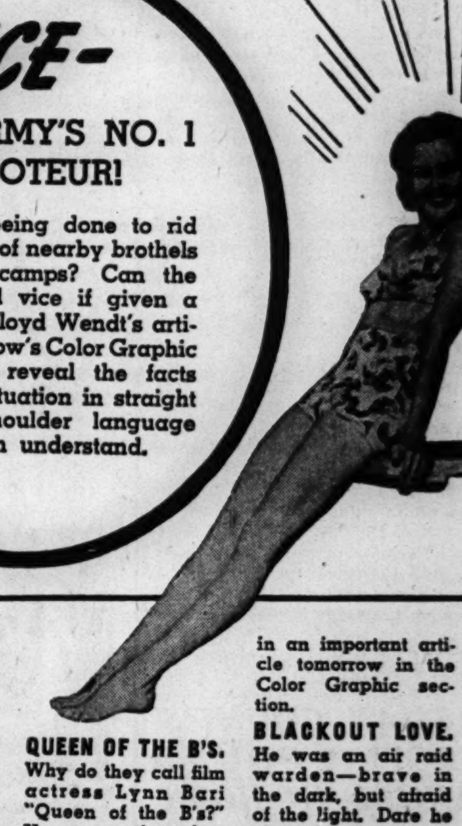

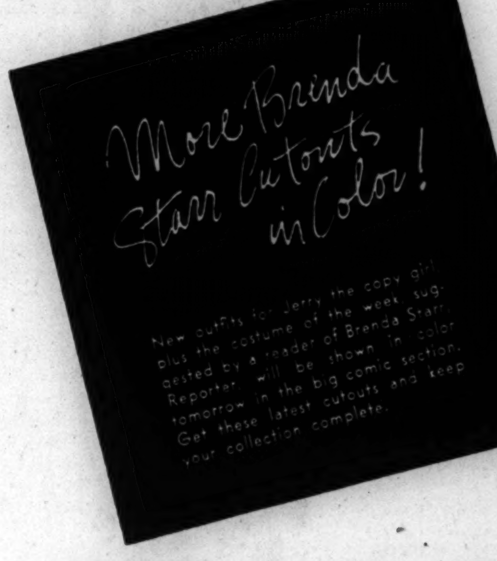

QUEEN OF THE B'S. Why do they call film actress Lynn Bari "Queen of the B's?" How many times has she posed for "leg" art? Read John Chapman's Hollywood dispatch about the girl with a double career — one past, one future — in tomorrow's Color Graphic section.

JAP CRUELTY. What cruelties can civilians expect of the Japanese? What is the code of the samurai? Lloyd Wendt will reveal the seamy side of the Jap character in an important article tomorrow in the Color Graphic section.

BLACKOUT LOVE. He was an air raid warden—brave in the dark, but afraid of the light. Dare he show his lady love his disfigured face? Don't miss "Blackout Idyll" by Mrs. Belloc Lowndes in tomorrow's Fiction supplement.

SCHOOL for BRIDES. How to cook, sew, serve—and many other things the young bride should know are taught in a Chicago school. For a candid photo review of the course and its pupils see tomorrow's Color Graphic section.

ORDER YOUR COPY OF TOMORROW'S
CHICAGO SUNDAY TRIBUNE
IN ADVANCE FROM YOUR DEALER

MANDEL'S MANDEL'S MANDEL'S

New and They're Amazingly Lovely!

Sheer Dull Rayon Hose

89c Pair

Forget everything you ever knew about rayons . . . because these are beautiful and superior in quality. We're proud of them . . . and we think you will be, too. For dress: a high twist sheer. For service, a heavier weight with cotton reinforced feet. In Sunnitan (a neutral beige) and Amberspice (rosy beige). Sizes 8½ to 10½.

Mail and phone orders filled. Delivery by truck will be made on a single or combined purchase amounting to $2 or more.

Hosiery—First—State

$2.50

Carter Mouldette Girdle

Slim your hips . . . diminish your waist with Carter's featherweight Mouldette girdle or pantie girdle. Wear them from desk to date . . . with suits and prints . . . always have a lithe and lovely figure. Others priced from $2 to $5.95.

Corsets—Third Floor—Wabash

$2.25

Frothy, Frilly Neckwear

They'll work wonders with any dress! Ruffled bib collars, jabots, long V's, edged with exquisite lace. And the most ethereal colors! Heaven-blue, pale yellow and pale pink . . . to say nothing of snowy white Easter confections.

Mail Your Order or Call State 1500

Neckwear—First—State

$1.89

Good Leather Gloves

$2.50 and $3.50 values—every one! Smart novelty styles, beautifully stitched and detailed . . . well made of soft leathers that hug your hand closely, "give" easily for freedom and charm's sweet sake. Black, blue, brown, turftan. All sizes in the group . . . be early!

Gloves—First Floor—State

$6.95

Patent Deb Step Shoes

Patent . . . peppered with twinkling nailheads, highlighted with faille, eye-catching bows—find your pretty Easter shoes exclusively at Mandel's today! Choose from our most exciting-in-years collection . . . over 40 new styles in blue, black, brown, red. Sizes 4 to 9.

Shoe Salon—Fifth Floor—State

The Final Touch of Beauty for Your Easter Suit or Spring Coat

3-Row Silver Fox Tail Scarfs

$9.95

Add further enchantment to your Easter outfit with this elegant fur scarf. Soft, silky fox tails sparkling with brilliant silver. Truly a luxury at a modest price. (This would make a wonderful Easter gift for some loved one, too.) See them!

Fur Pieces—Second Floor—State

Help Win the War

Buy Your Defense Savings Stamps and Bonds at Mandel's

MANDEL BROTHERS

Listen to the News

Mandel Brothers presents the latest news—every hour on the hour—24 hours a day, 7 days a week. WIND—560 on your dial.

Camera-Clickers for Easter

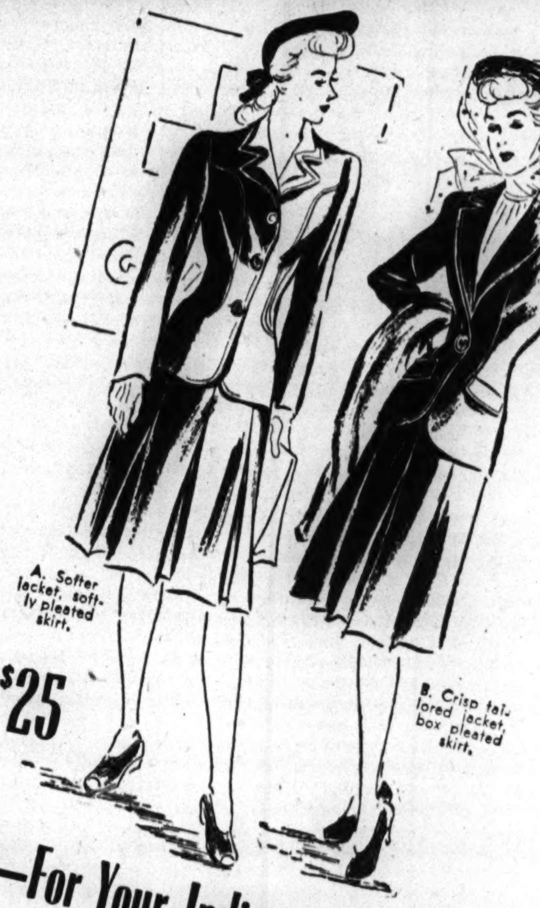

A. Softer jacket, softly pleated skirt.

B. Crisp tailored jacket, box pleated skirt.

$25

NAVY—For Your Indispensable Suit

Navy—so lady-like, so assured looking . . . AND so practical. All wool suits to dress up—dress down with a change of accessories. Available in black. Sizes 12 to 18.

Suit Salon—Fourth Floor—State

$16.95

NAVY—For Your Easter Dress

Suit Dress. Slim two-button jacket over a basic dress. In beige and powder, too. 12-20.

Polka Dot. Faille ribbon bands the slim torso bodice, the full dancing skirt. Navy-white. 12-18.

Pin Money Dresses—Fourth—Wabash

Find Your Easter Hat

$5.95

In the Modern Miss Shop

In sizes 20½ to 21½, a complete assortment of buoyant and gay hats to flatter young petite faces. Contrasting color Milan crown with black, navy or brown. Felt skirt brim.

In the Moderate Priced Shop

For beauties on a budget. See this adorable pomp style in a crochet and Milan. Black, brown, navy, red, kelly. See others too—equally smart, equally low priced.

Millinery—Fifth—State

For Play, For Work—

Wear Slacks

One Piece Jumper Slacks. California styled in smooth Jungo cloth, zippered front. Navy, luggage, blue, brown, beige, black, red. Sizes 12 to 18. **$7.95**

All Wool Flannel Slacks. Crisply tailored, mannishly styled. Brown, black, navy, red, dark green, beige. 12 to 20. . **$5.95**

Vivid Print Blouses, Sizes 12 to 18. . . . . $2.95

Sports Shop Third—Wabash

A

B

You'll Need Many for Quick Changes

Blouses—for Easter

$3.50

Switch your blouses and change your personality. Be a demure lady one day, a strictly tailored girl the next.

A. Dressy rayon crepe with floppy bow. White, red, aqua, emerald green. 32 to 38.

B. Tailored blouse, slot pockets, square buttons. White, pink, blue, maize, brown, navy. 32 to 38.

Call State 1500. Mail Your Order

Blouses—Third Floor—Wabash

By "Carolyn"

$69.95

Furred Casual Coat

Your "big city" coat to wear four seasons of the year. Favorite boxy style of Heatherlustre with lynx-dyed Armour Fox collar. 100% wool. Sizes 14-20.

Coat Salon—Fourth—State

For Juniors

$12.95

Date-Right for Junior Chicagoans

"Angel Face" Dress

Adorable and huge white lacy collar makes you look demure as can be. Navy or black sheer rayon crepe with tiny midriff—full swirling pleated skirt. 9-15.

Jr. Chicagoan Shop—4th—State

$12.95

Plenty of Wardrobe Changes for You

Print Jacket Dress

The gay print yoke of the jacket picks up the print of the classic dress. Red print with black jacket. Green print with green jacket. Navy print with navy jacket. 12 to 20.

Pin Money Dress Shop—4th—Wabash

COMPLETE RADIO PROGRAMS AND HIGHLIGHTS FOR TODAY

CHICAGO FREQUENCIES.

W-G-N—720	WLS—890	WMBI—1110
W59C—45.9	WENR—890	WJJD—1160
W51C—45.1	WMRO—1280	WJOB—1230
W67C—46.7	WGES—1390	WSBC—1240
WIND—560	WHFC—1450	WCRW—1240
WMAQ—670	WHIP—1520	WEDC—1240
WBBM—780	WAAF—950	WILL—580
WAIT—820	WCFL—1000	

MORNING

[Central war time.]
[M] indicates MBS [N] NBC [C] CBS, [B] Blue network.

5:30—W-G-N—Farm hour; markets.
WBBM—Musical Clock.
WLS—Smile-a-While.
WJJD—Breakfast Frolic.

6 **—W-G-N—Breakfast Time Frolics.**
WLS—Prairie Ramblers.
WCFL—Cheerful Little Earful.
WBBM—Treasury program.
WSBC—Italian Musical Clock.
WMAQ, WIND, WMBI—News.
WHIP—Sunrise variety.

6:15—WMAQ—Agricultural news.
WMBI—Sunrise songs.
WBBM—News; Farm Service.
WIND—Yawn Patrol.

6:30—WMAQ—News reports.
WLS—Morning devotions.
WJJD—Family Bible League.
WAAF—Farm Folks hour.
WHIP—Farm news.

Elson-Anson Guest

Lois Andrew, wife of George Jessel, will be a guest on today's Elson and Anson show which is presented weekdays over W-G-N from 3 to 4 p. m. Miss Andrew is now appearing at the Oriental theater.

6:45—WMAQ—Morning Jubilee.
WLS—Ervin Lewis, news.

7 **—W-G-N—Good Morning program.**
WBBM—News of the World [C].
WMAQ—Norman Ross program.
WLS—Ridge Runners.
WIND—News; Polish-Amer. prog.
WHIP—Morning Call.
WAAF—The Breakfast Express.
WGES—Polish Early Birds.
WHFC—Cicero Bible Church.
WMBI—Morning worship.
WSBC—Melody Parade.
WJJD—Breakfast Frolic.

7:15—WBBM—John Harrington, news.
WLS—Red Foley and Saddle Pals.
WCFL—News; Morning Moods.

7:20—W-G-N—News reports.
7:25—W-G-N—Good Morning program.
7:30—W-G-N—Aunt Jemima, comedy.
WBBM—The Musical Clock.
WLS—Mac and Bob, blind duo.
WILL—Daily Illini news.
WCFL—Time to Shine.
WSBC—Colorful Ukraine.
WJJD—Morning Serenade.
WHIP—Family altar service.
WAIT—Heaven and Home hour.

7:35—W-G-N—Melody Time.
7:40—W-G-N—Time to Shine.
7:45—W-G-N—Music with a Flavor.
WLS—Jolly Joe and Pet Pals.
WILL—Student Churches.
WJJD—Current news.

8 **—W-G-N—Your Morning News.**
WBBM, WIND, WMBI—News.
WMAQ—Your Neighbor program.
WCFL—Breakfast Club, var. [B].
WLS—The Ridge Runners.
WJJD—Fun, Incorporated.
WGES—Polish Early Birds.
WILL—Agricultural Principles.
WAIT—The Life Line.
WSBC—Bohemian Alarm Clock.

8:15—W-G-N—Good Morning program.
WBBM—Musical Clock.
WLS—Ervin Lewis, news.
WMBI—Hymns from the Chapel.
WAIT—The Family Altar.

8:30—W51C—Musical Revelille.
WBBM—News; Record Rhythm.
WMAQ—Norman Ross Time; new
WMAQ—Norman Ross Time;news.
WLS—Breakfast Club [B].
WIND—Keep 'Em Flying.
WJJD—Current news.
WMBI—Morning Melodies.
WAIT—Christianity in Action.
WGES—Lithuanian Housewives.

8:45—W-G-N—News reports.
W51C—Vocal novelties.
WBBM—Ambassadors of Note.
WMAQ—Norman Ross and music.
WIND—Current news.
WJJD—The Song Shop.
WAIT—National Radio Revival.
WHFC—Bohemian hour.

8:50—W-G-N—Morning Melodies.

9 —W51C—Military Patrol.
WLS—Musical Millwheel [B].
WMAQ—Morning Moods.
WBBM—Sister Emmy.
WCFL—News reports.
WIND—News; Start Day Right.
WAAF—News; Canary Serenade.
WHIP—Voice of Life.
WILL—U. S. Marines program.
WAIT—Bible Study hour.

9:15—W-G-N—C. W. Hamp, variety.
W51C—Waltz musical.
WBBM—Profiles and Previews.
WLS—Ervin Lewis, news.
WCFL—Fr. Dussman, Shut-Ins.
WJJD—Sweet music.

9:30—W-G-N—June Baker, homemaker.
WMAQ—String ensemble [N].
WLS—Breakfast Club var. [B].
WCFL—NYA program.
WGES—George Jaworowski.
WEDC—Italian musical.
WIND—Organ Melodies.
WJJD—U. S. Army program.
WILL—Markets; Salon music.
WMBI—Teen-Age Bible study.
WAIT—First Aid at Home.

9:45—W-G-N—Waltz Flandorf, organ.
W51C—Vocal Tidings.
WBBM—Shopping with Missus.
WMAQ—Interior Decorating [N].
WLS—Jane Tucker, talk.
WIND—Dance music.
WCFL—Dance orchestra.
WMBI—Army Recruiting.
WJJD—Down Argentine Way.
WAIT—Fresh food facts.

9:55—W-G-N—News reports.

10 **—W-G-N—N. U. Reviewing Stand.**
W51C—Latin Moods.
WBBM—J. Wheeler, news [C].
WMAQ—Lincoln Highway [N].
WLS—Government reports; news.
WJJD—News; also WCFL, WIND.
WAAF—The Orchestra Pit.
WHIP—Lithuanian hour.
WGES—Italian Community hour.
WILL—Genetic Psychology.
WJOB—20th Century Serenade.

10:05—WBBM—Hill Billy Champions [C].

10:15—WCFL—Knothole Gang.
WIND—Morning Melodies.
WJJD—City Shadows.
WBBM—Pass in Review.
WAAF—Charles W. Hamp.
WLS—Editor's Haymow.

10:30—W-G-N—U. S. Army band [M].
W51C—Gilbert and Sullivan.
WMAQ—America the Free [N].
WLS—Ask Young America [B].
WIND—Morning Pickup.
WBBM—Let's Pretend [C].
WMBI—KYB Club program.
WJJD—Ruth Howard talk.
WAAF—The Mythical Ballroom.
WCFL—U. S. Navy program.
WSBC—Rhythm Reveille.

10:45—W51C—Morning Dance Tempos.
WLS—Market summary.
WCFL—Spotlight program.

11 **—W-G-N—Treasury Star Parade.**
W51C—Favorite classics.
WBBM—Theater of Today [C].
WMAQ—High School Studio party.
WLS—Martha and Helen.
WAIT—Pantry Patter.
WHIP—Board of Education.
WJJD—Listen, Ladies.
WCFL, WIND—News.
WILL—NYA Concert orchestra.
WGES—Polish reporter.

11:15—W-G-N—Songalogue [M].
W51C—Novelty Instrument.
WCFL—Consumers' Time [N].
WIND—Morning musical.
WJJD—Melody Market.
WHIP—Masquer Players.

11:30—W-G-N—Spencer Allen, news.
W51C—Romantic Cycle.
WBBM—Stars Over Hollyw'd [C].
WMAQ—Farm-Home hour [B].
WCFL—Ilka Chase entertains [N].
WLS—Poultry Service Time.
WIND—Inside Prison Walls.
WJJD—Debaters' forum.
WJOB—Lucky Lady.
WGES—Sunshine hour.
WILL—Favorite songs.
WMBI—Your Church School.

11:45—W-G-N—Jane Anderson, pianist.
W51C—Musical Hi-Lights.
WLS—Farm news and markets.
WJJD—Dick Baker, songs.
WIND—Saturday Serenade.
WILL—News of Illinois.
WAAF—Saturday Serenade.
WHIP—Alice Oleson.
WHFC—Stockmen's Trails.

AFTERNOON

12 **—W-G-N—Junior Swap Club.**
W59C—News bulletins.
W51C—Luncheon Serenade.
WLS—Man on the Farm.
WIND—At Your Service.
WJJD—News; also WCFL, WIND.
WMAQ—Whatcha Know, Joe?[N].
WAAF—The Symphonic hour.
WILL—Market reports.
WGES—Polish Dinnerbell.
WHIP—Southtown Church.
WBBM—Joe Engelhardt.

12:05—W59C—Luncheon concert.

12:15—W-G-N—U. S. Coast Guard prog.
WJJD—Symphony in Swing.
WIND—Front Row Center.
WBBM—CampFire GirlsAnnv.[C].

12:30—W-G-N—Uncle Harry's Jamboree.
WMAQ—Pied Piper Tunes.
WLS—Julian Bentley, news.
WILL—Illinois Farm hour.
WJJD—Saturday Serenade.
WCFL—Call to Youth [N].
WBBM—Young America Answers.
WMBI—Frontier Fighters.
WAIT—Carnival program.

12:45—W-G-N—Don Norman's Date [M].
WLS—Farmers' forum; markets.
WMAQ—News.
WIND—Tempting tempos.
WCFL—Morgan Beatty, news [B].

1 **—W-G-N—Uncle Harry's Jamboree.**
W59C—News bulletins.
W51C—Ivory Skirmishes.
WMAQ—Met. Opera to 4:15 [B].
WLS—Arthur C. Page, farm news.
WGES—Amerigo Lupi program.
WBBM, WAIT, WIND—News.
WCFL—U. S. Marine band [N].
WJOB—Teen Topics.
WMBI—Minister's Library Chats.
WHIP—Yugo-Slav musical.
WJJD—Music, Please.

1:05—W59C—Waltz Time.
WBBM—Of Men and Books [C].

1:15—W59C—Music Reader.
W51C—Popular Instrument.
WLS—Grain markets; news.
WAAF—America Calling.
WJJD—You Can't Do Business.
WIND—Hollywood Snapshots.

1:30—W-G-N—Oberlin on the Air [M].
W51C—Dance Maestro.
WLS—Home Talent program.
WCFL—Matinée in Rhythm.
WIND—Luncheon Dance music.
WJJD—Current news.
WAAF—Health Talk.
WILL—The Digest; news.
WBBM—Between Us Girls.
WMBI—Sinfonietta.
WAIT—NYA program.
WJOB—Basketball Tournament.

1:45—W59C—String Serenade.
WIND—Gary Civic Forum.
WAAF—Dance Time.
WBBM—Meet the Missus.
WAIT—Animals in the News.
WHFC—Bing Crosby, songs.

2 **—W-G-N—Ralph Ginsburgh's orch.**
W59C—News bulletins.
W51C—Concert Reveries.
WLS—Merry-Go-Round.
WSBC—Greek-American revue.
WJJD—Music Hall program.
WCFL—New England to You [N].
WILL—Jan Valtin, talk.
WBBM—Country Journal [C].
WHFC—Rocking Chair.
WAIT—Serenade.
WAAF—Markets; osteopathy.
WIND—News reports.
WMBI—Gospel music.

2:05—W59C—Remember When?

2:15—W-G-N—Your Income Tax.
W59C—Jane Anderson, pianist.
W51C—Harmony Singers.
WCFL—On the Home Front [N].
WIND—Sports Edition to 3.

2:25—W-G-N—News reports.

2:30—W-G-N—University Music hr. [M].
W59C—Dance Matinée, music.
W51C—Musical Tête-à-Tête.
WMBI—Lest We Forget.
WJJD—American Air Cadets.
WLS—For America We Sing.
WBBM—Chicagoans at Play.
WCFL—Campus Capers [N].
WHFC—Vocal varieties.
WAAF—News reports.

2:45—W51C—Concert vocals.
WAAF—South American Way.
WJJD—Melody Market.
WBBM—F. O. B. Detroit [C].
WCFL—On the Mall, music.
WGES—As You Recall.

3 **—W-G-N—Elson and Anson hour.**
W59C—News bulletins.
W51C—Sinfonietta.
W67C—Three o'Clock Matinée.
WENR—News; Hot Stuff.
WCFL—News; Juke Box.
WJJD—Juan Makula's orchestra.
WBBM—Matinée at Meadowbrook.
WAAF—Matinée Theater.
WILL—Inside the Books.
WGES—Tuberculosis Institute.
WHFC—Stamp Chats.
WIND—News; also WAIT.
WMBI—Strings and voices.

3:05—W59C—Popular Melodies.

3:15—W59C—Novelettes.
W51C—Popular Refrains.
W67C—Singing Strings.
WHFC—Music Appreciation Time.
WILL—Saturday Serenade.
WGES—Treasury Star Parade.
WIND—Sports Edition to 4.

3:30—W59C—Victor Lawrence's quintet.
W51C—Symphonic band.
W67C—Songsters.
WENR—Air Youth for Victory[N].
WGES—Go Forward with Chicago.
WJJD—Mystery Melodies.
WEDC—Mexican Broadcast.

3:45—W59C—Pop concert.
W51C—Choral Echoes.
W67C—Dance band.
WENR—Tropical Park Races [N].
WJJD—Melody Time.

4 **—W-G-N—Ole Dan, songs.**
W59C—Charlie Spivak's orchestra.
W51C—In the Drawing Room.
W67C—Masterworks program.
WBBM—Midwest Mobilizes.
WENR—Doctors at Work [N].
WCFL—News; also WIND, WJJD.
WMBI—Biographies That Live.
WGES—Croatian-American hour.
WILL—Science news.
WAAF—Meet Your Navy.
WHIP—Chicago at Work.
WEDC—Light Classics.
WJOB—Parade of Bands.

4:05—W-G-N—C. Spivak's orch. [M].

4:15—WCFL—Make Believe Danceland.
WHFC—U. S. Army program.
WMAQ—Musical Cocktail [N].
WIND—Sports Edition to 5.
WJJD—Show Time.
WILL—U. S. Army program.

4:30—W51C—Musical Comedies.
WMAQ—Ricardo Time [N].
WEDC—Pan-American hour.
WBBM—Russ Brown, songs.
WAAF—Treasury Chest.
WENR—Ella Fitzgerald's orc. [B].
WAIT—Universe of Melody.

4:45—W51C—On the Dance Floor.
WBBM—Story of Constant Worth.
WMAQ—War Reporter [N].
WJJD—Music Reel.
WMBI—Story Behind the Song.

5 **—W-G-N—Anchors Aweigh [M].**
W59C—Anchors Aweigh [M].
W51C—Twilight concert.
W67C—Les Griffith, news.
WJJD—Keep 'Em Flying.
WENR—News; also WCFL, WIND.
WMAQ—Golden Melodies; news.
WILL—Music of the Masters.
WBBM—Dr. Hu Shih.
WHIP—College Session.

5:05—WENR—Muggsy Spanier's or. [B].

5:15—W51C—South Sea Idyls.
W67C—Organ Echoes.
WCFL—Master Melodies.
WIND—Melody Merchant.
WMBI—Girls' Glee Club.

5:30—W-G-N—Songs for Patriots.
W59C—Music Room.
W51C—Musical Pick-Up.
W67C—Dance varieties.
WENR, WBBM—News.
WJJD—Bob and Bonnie Atcher.
WMAQ—Religion in the News [N].
WCFL—Singin' Sam.
WIND—Eddie Chase, records.
WHFC—Bing Crosby, songs.
WMBI—Gems of Melody.

5:45—W-G-N—Evening Serenade.
WBBM—The World Today, news.
WMAQ—Norman Barry, news.
WENR—E. Tomlinson reports [B].
WCFL—Three Sons trio [N].
WIND—Bill Anson Motorcade.
WJJD—Current news.
WAAF—Supper Serenade.
WHIP—Twilight musical.

5:55—W-G-N—News reports.

EVENING

6 **—W-G-N—This Is War [M].**
W59C—This Is War [M].
W51C—Dinner music.
W67C—Neighbors to the South.
WBBM—This Is War [C].
WMAQ—This Is War [N].
WENR—This Is War [B].
WIND—This Is War [C].
WCFL—This Is War [N].
WGES—White Eagle.
WJJD—Any Bonds Today?

6:15—WAAF—Mythical Ballroom.
WJJD—Sons of the Pioneers.

6:30—W-G-N—Clifton Utley, news.
W59C—Harry Sukman, orchestra.
W67C—Six-Thirty Serenade.
WBBM—Johnny Duffy's orchestra.
WMAQ—Musical Entrée.
WCFL—News; Ten Pin Tattler.
WIND—Sunshine Melodies.
WLS—Julian Bentley, news.
WJJD—Suppertime Frolic to 8:30.

6:45—W-G-N—The Inside of Sports [M].
WMAQ—H. V. Kaltenborn [N].
WIND—Treasury Star Parade.
WLS—City Cousins, quiz program.
WHFC—Grant Butler, sports.
WCFL—Mission Melodies.
WBBM—The Hank Keene Show.

7 **—W-G-N—Treasure Hour of Song.**
W59C—News bulletins.
W51C—Composer's hour.
W67C—Novelettes.
WBBM—Lombardo's orch. [C].
WMAQ—Abie's Irish Rose [N].
WLS—National Barn Dance.
WIND, WCFL, WAIT—News.
WHFC—Lithuanian hour.
WEDC—Greek program.
WGES—Sunshine hour.

7:05—W59C—Art Kassel's orchestra.

7:15—W67C—Vocal varieties.
WIND—Melody Moments.
WCFL—Labor news flashes.

7:30—W-G-N—Chi. Theater of Air [M].
W59C—Chi. Theater of Air [M].
W51C—Concert classics.
W67C—Dance band.
WAIT—In the Gloaming.
WIND—Capt. Michael Fielding.
WBBM—Hobby Lobby [C].
WLS—Barn Dance party.
WMAQ—Truth or Conseq'nces [N].
WCFL—Swap Night [B].

7:45—W67C—News reports.
WIND—Time to Remember.

7:55—WBBM—John C. Daly, news [C].

8 —W51C—Dance Cavalcade.
W67C—Masterworks.
WBBM—Your Hit Parade [C].
WLS—National Barn Dance [N].
WMAQ—Promenade concert.
WIND—News; M. Loring's orch.
WSBC—Greek Melody hour.
WGES—Polish Evening hour.
WJOB—Basketball finals.

8:15—WIND—Hans Muenzer's ensemble.

8:30—W-G-N—Spotlight Bands [M].
W59C—Modern Composers.
WMAQ—Down Mexico Way.
WCFL—Treasury concert [B].
WGES—Germania broadcast.

8:45—WBBM—Saturday Night Ser. [C].
WIND—Dr. Gerhard Schacher.

9 **—W-G-N—Arthur Sears Henning.**
W59C—News bulletins.
W51C—Popular dance.
WMAQ—Bill Stern's sports [N].
WIND—War summary.
WLS—Barnyard Jamboree.
WCFL—Vice Pres. Wallace [B].
WSBC—Slovak revue.
WGES—Italian hour.

9:05—W59C—Shep Field's orchestra.

9:15—W-G-N—H. Sanders and G. Savage.
W59C—Treasury Star Parade.
WIND—Emil Flindt's orchestra.
WBBM—Public Affairs [C].
WMAQ—East-West Associa. [N].

9:30—W-G-N—Jan Garber's orchestra.
W59C—Evening concert.
WBBM—Facts on Income Tax.
WMAQ—Ellery Queen, det. series.
WCFL—What's Cookin', Anson?
WIND—Nine-Thirty Edition.

9:45—W-G-N—Dick Jurgens' orchestra.
WIND—Current news.
WLS—Julian Bentley, news.
WBBM—Frazier Hunt, news [C].

10 **—W-G-N—Chicago Sunday Tribune.**
W59C—California Melodies.
W51C—Dance Time.
WGES—Irish hour.
WEDC—Polish musical.
WCFL, WBBM, WMAQ—News.
WIND—News; Symphonic hour.
WLS—National Barn Dance.

10:15—W-G-N—Chgo. at Night, C. Victor.
WMAQ—Nelson Olmsted [N].
WCFL—Ozzie Nelson's orch. [B].

10:30—W-G-N—Jack Brickhouse, news.
W59C—Rhythm Rendezvous.
WBBM—Todd Hunter, news.
WMAQ—River Boat Revels [N].
WCFL—Music Lovers' program.

10:45—W-G-N—Art Kassel's orchestra.
W59C—Dream Ship.
WBBM—Moods and Music.

11 **—W-G-N—News reports.**
W59C—News bulletins.
W51C—Evening dance.
WBBM, WIND, WMAQ—News.
WGES—Rhythm Till Midnight.
WLS—National Barn Dance.

11:05—W-G-N—Chuck Foster's orch.
W59C—Dance Parade.
WBBM—Tony Pastor's orch. [C].
WMAQ—Best of the Week [N].

11:15—WHFC—News Roundup.
WIND—Emil Flindt's orchestra.

11:30—W-G-N—Xavier Cugat's orch. [M].
WCFL—Club 1000.
WBBM—Neil Bondshu's orch. [C].
WMAQ—Mus. of the Americas[N].
WIND—Benny Goodman's orc.[C].

11:45—WSBC—Jungle Jim, serial.
WMAQ—Janette, songs; news.
WIND—Artie Stark's orchestra.

12 **—W-G-N—News reports.**
W51C—Midnight Dance.
WENR—Cee Davidson's orchestra.
WMAQ—Ray Benson's orchestra.
WBBM—Michael Loring's orch.
WIND—News; Nite Watch.

12:02—W-G-N—Orrin Tucker's orchestra.
12:15—WENR—Let's Have Anoth. Dance.
12:30—W-G-N—News reports.
WENR—Gene Krupa's orchestra.
WMAQ—Let's Dance.
WBBM—Ralph Barlow's orch.
12:32—W-G-N—Jan Garber's orchestra.
1:00—W-G-N—News reports.
WIND—News, also at 2, 3, 4, 5.
WMAQ—Music Hall.
WBBM—Michael Loring's orch.
1:02—W-G-N—Art Kassel's orchestra.
1:30—W-G-N—Orrin Tucker's orch.
WBBM—Barry Winton's orch.
1:45—WBBM—Headline news.
2:00—W-G-N—Late News Roundup.

Listeners' Choice

Variety and Comedy

11:00 a. m.—**W-G-N**—Treasury Star program; Fredric March, Walter Huston, Florence Eldridge, and William Hargrave.

Noon—**W-G-N**—Junior Swap Club; Guy Savage offers youngsters a chance to trade their goods.

12:30 p. m.—**W-G-N**—Uncle Harry and Aunt Agnes' Jamboree.

3:00 p. m.—**W-G-N**—Elson and Anson hour. Guest: Tony Zale, boxer.

7:30 p. m.—WBBM—Hobby Lobby. Guests: Charles J. Leach, Lillian Stewart, Curtis White, and Raymond Schindler.

8:00 p. m.—WLS—The National Barn Dance; Joe Kelly, Jane Kaye, Eddie Peabody, Dinning Sisters, and others.

Drama

10:00 a. m.—WMAQ—Lincoln Highway. Guests: Nancy Carroll and Charles Ruggles.

11:00 a. m.—WBBM—Theater of Today. Guest: Vincent Price.

11:30 a. m.—WBBM—Stars Over Hollywood. Guest: Virginia Carpenter.

7:00 p. m.—WMAQ—"Abie's Irish Rose," with Betty Winkler.

9:30 p. m.—WMAQ—Ellery Queen; "Adventure of the Income Tax Robbery"; guests: Mayor Howard Jackson of Baltimore and Ed [Archie] Gardner.

10:15 p. m.—WMAQ—Nelson Olmsted; "The Happiest Man on Earth."

Music

Noon—WAAF—The Symphonic Hour; Rossini's "William Tell" overture, Ravel's Introduction and Allegro, and Schumann's Symphony No. 1 in B-flat.

1:00 p. m.—WMAQ—Metropolitan opera; Gounod's "Faust," with Norman Cordon, Licia Albanese, Charles Kullman, Leonard Warren, Lucielle Browning, Thelma Votipka, and Wilfred Engelman.

7:00 p. m.—**W-G-N**—Treasure Hour of Song, with Josephine Tuminia, soprano, and orchestra and chorus directed by Alfredo Antonini.

7:30 p. m.—**W-G-N** and **W59C**—Chicago Theater of the Air presents Marion Claire and Walter Cassel in "The Gandy Dancer," the first prize winning operetta; orchestra conducted by Henry Weber. Col. Robert R. McCormick, editor and publisher of THE CHICAGO TRIBUNE, speaker.

8:00 p. m.—WBBM—Hit Parade, with Joan Edwards, Barry Wood, and Mark Warnow's orchestra. Guest: Frances Langford.

8:30 p. m.—WCFL—Treasury Concert; NBC Symphony orchestra, conducted by Arturo Toscanini plays, Mendelssohn's "Italian" symphony, Wagner's prelude to "Die Meistersinger," and the "Star Spangled Banner."

8:30 p. m.—**W-G-N**—Spotlight Bands; Horace Heidt's orchestra, the winner of this week's silver platter.

8:45 p. m.—WBBM—Saturday Night Serenade, with Jessica Dragonette.

10:05 p. m.—WIND—Symphonic Hour; Von Weber's "Oberon" overture and Tschaikowsky's Symphony No. 6, "Pathetique."

10:30 p. m.—WCFL—Music Lovers' program; Franck's "Panis Angelicus" and Schubert's symphony No. 8 in B minor.

Special Events

11:30 a. m.—WCFL—Luncheon Date with Ilka Chase. Guests: Stanton Griffis, Mrs. Julian Ochs Adler, and Aubrey Pankey.

12:15 p. m.—**W-G-N**—On Guard with the Coast Guard; weekly series portraying America's shore patrol at work.

1:05 p. m.—WBBM—Of Men and Books; John T. Frederick, with Lion Feuchtwanger discussing his book "Josephus and the Emperor."

2:15 p. m.—WCFL—On the Home Front; "Let's Play Safe," with W. H. Cameron and Marion Telford; Parker Wheatley, moderator.

3:30 p. m.—WENR—Air Youth for Victory. Guest: Brig. Gen. Robert Olds, head of air corps ferrying command.

5:00 p. m.—WBBM—Dr. Hu Shih, ambassador Chinese republic to U. S.

6:00 p. m.—**W-G-N, W59C**, WMAQ, WENR, WBBM, WCFL, WIND—This Is War! Thomas Mitchell, narrator, in George Faulkner's "United Nations," music by André Kostelanetz and Thomas Bennett.

9:00 p. m.—**W-G-N**—Capital Comment; Arthur Sears Henning.

9:00 p. m.—WMAQ—Bill Stern's Sports News. Guest: Kay Kyser.

9:00 p. m.—WCFL—Vice President Wallace addressing the farmers of the nation.

9:15 p. m.—WBBM—Public Affairs; Erika Mann, "On Music in Wartime."

9:15 p. m.—WMAQ—Sir Shanmukhan and Dr. Hu Shih speak at a meeting of the East-West association.

News Broadcasts

MORNING.

7:00—WBBM	8:30—WBBM	9:55—W-G-N
7:00—WIND	8:30—WJJD	9:55—WAAF
7:15—WBBM	8:40—WMAQ	10:00—WBBM
7:15—WCFL	8:45—W-G-N	10:00—WCFL
7:20—W-G-N	8:45—WIND	10:00—WIND
7:45—WJJD	9:00—WCFL	10:00—WJJD
8:00—W-G-N	9:00—WIND	10:10—WLS
8:00—WBBM	9:00—WAAF	11:00—WCFL
8:15—WLS	9:15—WLS	11:30—W-G-N

AFTERNOON.

12:00—W59C	2:00—WIND	5:00—WBBM
12:00—WCFL	2:25—W-G-N	5:00—WCFL
12:00—WIND	2:30—WAAF	5:25—WMAQ
12:30—WLS	3:00—W59C	5:30—WBBM
12:45—WMAQ	3:00—WCFL	5:30—WENR
12:45—WCFL	4:00—WCFL	5:45—WBBM
1:00—W59C	4:00—WIND	5:45—WMAQ
1:00—WBBM	4:30—WAAF	5:45—WENR
1:00—WAAF	4:45—WMAQ	5:45—WJJD
1:00—WJJD	5:00—WENR	5:55—W-G-N
2:00—W59C		

EVENING.

6:30—W-G-N	9:00—WIND	11:00—WMAQ
6:30—WLS	9:45—WIND	11:00—WIND
6:30—WCFL	9:45—WLS	11:00—WBBM
6:45—WMAQ	10:00—W-G-N	11:55—WBBM
7:00—W59C	10:00—WBBM	11:55—WMAQ
7:00—WCFL	10:00—WMAQ	12:00—W-G-N
7:00—WIND	10:00—WCFL	12:30—W-G-N
7:30—WIND	10:30—W-G-N	1:00—W-G-N
7:55—WBBM	10:30—WBBM	1:00—WIND
8:45—WIND	11:00—W-G-N	1:45—WBBM
9:00—W59C	11:00—W59C	2:00—W-G-N

Narrator

Thomas Mitchell, screen actor, acts as narrator in Faulkner's "United Nations," on This Is War presented over W-G-N, W59C, WMAQ, WBBM, WENR, WIND, and WCFL at 6 p. m.

ON SHORT WAVES

LONDON.

The following short wave programs from London may be heard over GSC, 9.58 meg., 31.32 m.; GSD, 11.75 meg., 25.53 m.

4:15 p .m.—London Calling.
4:30 p. m.—Secret Mission 609.
5:30 p. m.—Calling the West Indies.
6:00 p. m.—War commentary.
6:30 p. m.—Canada Calls from London.
7:00 p. m.—Democracy Marches.
7:45 p. m.—Heard Over Here.
8:15 p. m.—Visit to American Eagle.
8:45 p. m.—Voice of the Nazi.
10:30 p. m.—Radio Newsreel.

SYDNEY.

7:25 p. m.—News and comment. VLQ10, 9.59 meg., 31.4 m.

MOSCOW.

5:15 p. m.—Broadcast in English. RKE, 11.8 meg., 25.2 m.
8:15 p. m.—News in English. RKE, 11.8 meg., 25.2 m.

'Abie's Irish Rose'

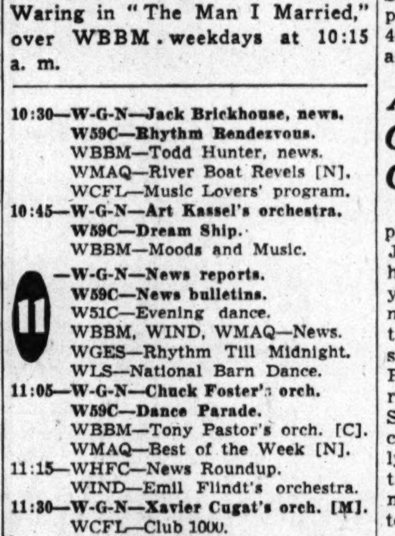

Pretty Betty Winkler plays the leading role in "Abie's Irish Rose," drama presented over WMAQ-NBC every Saturday at 7 p. m. Betty also plays the part of Evelyn Waring in "The Man I Married," over WBBM weekdays at 10:15 a. m.

FIRST OF 3 PRIZE OPERETTAS GOES ON W-G-N TONIGHT

Tells the Story of Railroad Building Days.

Robust music of the old west in the days of transcontinental railroad building will introduce to the nation tonight the first of three musical works selected from 2,232 submitted in W-G-N's $10,500 quest for the Great American Operetta.

It will be heard from 7:30 to 8:30 p. m. [CWT] on the Chicago Theater of the Air, starring Marion Claire and Walter Cassel, on W-G-N and more than 100 stations of the Mutual Broadcasting System. Col. Robert R. McCormick, editor and publisher of THE CHICAGO TRIBUNE, will speak at the start of the program.

$5,000 for Grand Prize.

The first of the three operettas, from which the listeners will choose and name the $5,000 grand prize winner, bears the working title, "The Gandy Dancer." It is a thrilling, romantic, and tuneful story of those last hectic days in April, 1869, just before track ends of the Union Pacific and Central Pacific met in southwestern Wyoming to span the nation with rails.

Like all the operettas selected for initial prizes of $1,000 or honorable mention, it conforms to the rules W-G-N set down at the start of the four months' quest: That the winning opus must be a new expression in words and music of America's history, patriotism, unity, and accomplishment.

The central character is a gandy dancer [railroad section hand] named Clay Mariner, who is trying to forget thru hard drinking and hard work the girl, Dale Trevor of Chicago, from whom he was separated by a scandal in which he was blameless.

The truth was that Mariner had been seen by Dale's father, wealthy stockholder in the Credit Mobilier—which financed the Union Pacific—assisting a friend from a gambling house after a brawl. The friend, Dexter Slade, had been caught cheating at cards and had been injured in the fight that followed. Also in love with Dale, Slade had never bothered to explain.

Conflict, Intrigue, Romance.

In the railroad camp, to which Mariner had turned for escape, he is loved by a singer in one of the rowdy shows run for the track laying gangs. As she worms his story from him at the opening of the operetta, a special train arrives, bearing Dale, her father—now Senator Trevor—and Dexter Slade. Conflict, intrigue, and romance carry the story swiftly to its stirring climax.

Supporting singers to Miss Claire and Mr. Cassel are Ruth Slater and Ray Charles. The dramatic parts for the four will be taken by Patricia Dunlap, Bret Morrison, Betty Hanna, and Ralph Camargo. One of the big musical numbers is "The Gandy Dance" with the W-G-N chorus and W-G-N Symphony orchestra, conducted by Henry Weber. The show is being produced by Kenneth MacGregor.

Two Others to Be Heard.

Two other operettas, each of which was awarded an initial prize of $1,000, will be heard on the Theater of the Air next Saturday and on March 28. The order of presentation was determined by lot.

The listeners who participate in the $2,500 contest to select the best of the three and name it are asked to send in statements of 50 words on why their choice should be chosen the Great American Operetta. A first prize of $1,000 will be awarded the winner. Second prize will be $500, third prize, $100, and there will be many smaller ones. The listener's choice will be presented again on April 11.

The three winning operettas and the three which won honorable mention were chosen by Mr. Weber, Emmerich Kalman, and Oscar Hammerstein, assisted by Dr. Frederick Stock, conductor of the Chicago Symphony orchestra. Entries came from 46 states, the District of Columbia, and several Canadian provinces.

ASKS FOR RECORD ON HITCH IN '98; GETS MEDAL, TOO

Forty years ago Henry Hertzinger, park district foreman in charge of Jackson Park harbor, served a year hitch in the navy. During that time he served in the Philippine insurrection and the Spanish-American war. Recently he wrote to the navy department in Washington for his honorable discharge record. The navy sent him the record and, when he opened the envelope, out popped a bronze service medal, overlooked these 40 years. Hertzinger, who is known to thousands of boating fans as "Cap" and "Hank," lives at 6202 Blackstone avenue. He is 63 years old.

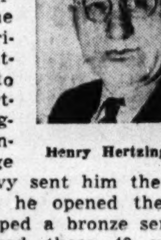

Henry Hertzinger.

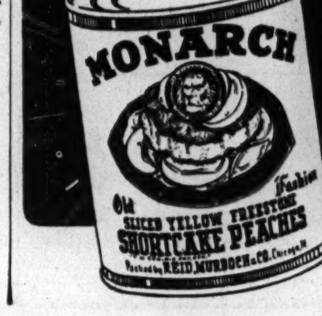

Rehearse Operetta

(Story in adjoining column.)

[TRIBUNE Photo.]

Walter Cassel and Marion Claire (right) preparing for tonight's presentation over W-G-N of the first of three operettas chosen in recent contest.

NEW RECRUITING OFFICER FOR AIR CORPS ARRIVES

Maj. Floyd M. Showalter of the army air corps arrived here yesterday to serve as chief of the air corps cadet recruiting service in the United States courthouse. He replaces Lieut. Col. Frederick H. Chetlain, who has been transferred under sealed orders. Maj. Showalter formerly served at Selfridge field, Mich., and headed the air cadet board at Detroit. He is a veteran of the first world war.

Maj. Floyd Showalter.

ILLNESS FORCES BETTE DAVIS TO MISS RECEPTION

A reception was held in the Blackstone hotel last evening in honor of Bette Davis, screen star, but Miss Davis was absent. She was confined to her room in the same hotel by ptomaine poisoning.

She arrived from New York during the afternoon, and was met by her husband, Arthur Farnsworth. She immediately went to her room and sent her regrets to motion picture representatives, newspaper and radio men, who were waiting in a banquet room.

After ascertaining that the poison attack was not serious, Farnsworth acted as host.

SOOTHING
to throat tissues
—easing and pleasing
Bunte COUGH DROPS
5c

"Stop that tickle for a nickel"
made of Healing Menthol
Soothing Horehound
Look for the FAT MAN on the RED BOX

LEWIS REVOKES UNION CHARTER OF HIS CRITICS

New York, March 13 (AP).—By personal order of President John L. Lewis of the CIO United Mine Workers, the charter of a New York union local which had accused Lewis of noncoöperation with war work has been revoked.

Representatives of the UMW by-products division descended upon the offices of the local—the Chemical, Drug, and Cosmetics Workers of America, No. 12165—with a court order yesterday and stripped them of furniture and records covering 2,500 members.

Lewis in his formal order said the charter was being revoked because the local had refused to comply with an order to break up into "smaller and more efficient units"; because it had fallen two months behind in its payment of per capita dues to the parent union, and because it had denied access to its books to national union auditors.

Declaring the charter revocation was "Hitlerlike," local Vice President Samuel Machlis said he would appeal the ouster to CIO President Philip Murray, who is vice president of the UMW.

"The only crime of our organization," Machlis said, "was that it particularly supported the war policies of President Roosevelt and the national CIO."

1913 Coast Guard Rescue on W-G-N Show Today

The story of a coast guard rescue during the Lake Superior storm of 1913 will be told on W-G-N's "On Guard with the Coast Guard" program today from 12:15 to 12:30 p. m. [CWT]. Lieut. Comm. Anthony F. Glaza, assistant captain of port, 9th naval district, a leader among the coast guardsmen who rescued the crew of the freighter Waldo after its wreck on Gulf Rock reef during the storm, will be interviewed.

Go to Church Sunday

"Restore unto me the joy of Thy salvation, and uphold me with Thy free spirit."—Psalms li., 12

CHRISTIAN SCIENCE.

CHRISTIAN SCIENCE CHURCHES

Twenty-two branches of The Mother Church, The First Church of Christ, Scientist, in Boston, Mass., are in Chicago.
SUNDAY SERVICE, 10:45 A. M.
Twentieth Ch., 10; Thirteenth Ch., 10:30; Sixth, Eleventh, and Nineteenth Ch., 11.
Also afternoon or evening.
SUBJECT, MARCH 15.
"SUBSTANCE"
Sunday school for pupils up to 20 years. Wednesday evening meetings, 8 o'clock, include testimonies of Christian Science healing [also 12 noon at Seventeenth Church].
Downtown Reading Rooms
8 S. Michigan and 11 S. La Salle.
Each of the twenty-two churches maintains a free public reading room where the Bible and authorized Christian Science literature may be read, borrowed, or purchased.
Radiocasting
Christian Science Program: Mon., Wed. and Fri., 7:30 to 7:45 a. m., WJJD [1160 kc.].
FREE LECTURES
By members of the Board of Lectureship of The Mother Church.
SUNDAY—MASONIC TEMPLE—3 P. M.
Under auspices of Twenty-second Church—by Thomas E. Hurley.
MONDAY—THIRD CHURCH—8 P. M.
By Frank Bell.
TUESDAY—THIRTEENTH CH.—8 P. M.
By Paul Stark Seeley.
FRIDAY—SEVENTH CHURCH—8 P. M.
By Florence Middaugh.
Free Lecture on Christian Science in First Church of Christ, Scientist.
WILMETTE
TUESDAY—MARCH 17TH—8 P. M.
By Louise Knight Wheatley Cook.

INDEPENDENT.

ETHICAL SOCIETY
STUDEBAKER THEATER
Sunday, March 15th, at 11 A. M.
DAVID SAVILLE MUZZEY
"THE DESTINY OF WESTERN MAN."

CROSSWORD PUZZLE

ACROSS

1. Stalk
5. Small dog (pl.)
9. Skeletal pieces
14. Conceal
15. Assist
16. Die down
17. Leave out
18. Yield
19. Wall recess
20. Hinder
22. Produce
24. Color
25. Dry, said of wine
27. Anthropoid
28. Exceedingly
29. Greek letter
32. Bard
34. Definite article
36. Stinger
38. Thought
40. Banish
44. Set forth
46. Goddess of fruitful soil
48. Hazards
49. Period of time
51. Prophet
52. Lamprey
54. In the middle of
56. Married woman's title
57. Adipose tissues
60. Boat implement
62. Total
64. Mature
65. Backbone
67. Merchandise
71. Medicine
73. Oldest of working group
75. Scold
76. Genus of palms
77. Actual being (Latin)
78. Little heater
79. Farther along in time
80. Simmer
81. Eldest son of Noah

DOWN

1. Provided with shoes
2. Occasion
3. Redact
4. Doles
5. Moccasin
6. Mind
7. Interpose
8. Soak
9. Musical group
10. Oriental girdle
11. Mother-of-pearl
12. Anesthetic
13. Down-at-the-heels
21. Corded cloth
23. Permit
26. Piece of money
28. Bothers
29. Jug
30. Cab
31. Vipers
33. Whirl
35. Inclose
37. Jabs
39. Style of furniture
41. Paragraph
42. Suggestive look
43. Blunders
45. Practice
47. Goddess of Discord
50. Sincere
53. Cut
55. Delved
57. Deadly
58. Assembly (Greek)
59. Dogma
61. Military subordinates
63. Fixed folkways
65. Lasting disfigurement
66. Alleviate
68. Sworn statement
69. Partake of repast
70. Bang
72. Chill
74. Modern

PUZZLE OF FRIDAY, MARCH 13, SOLVED

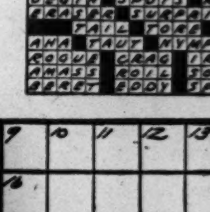

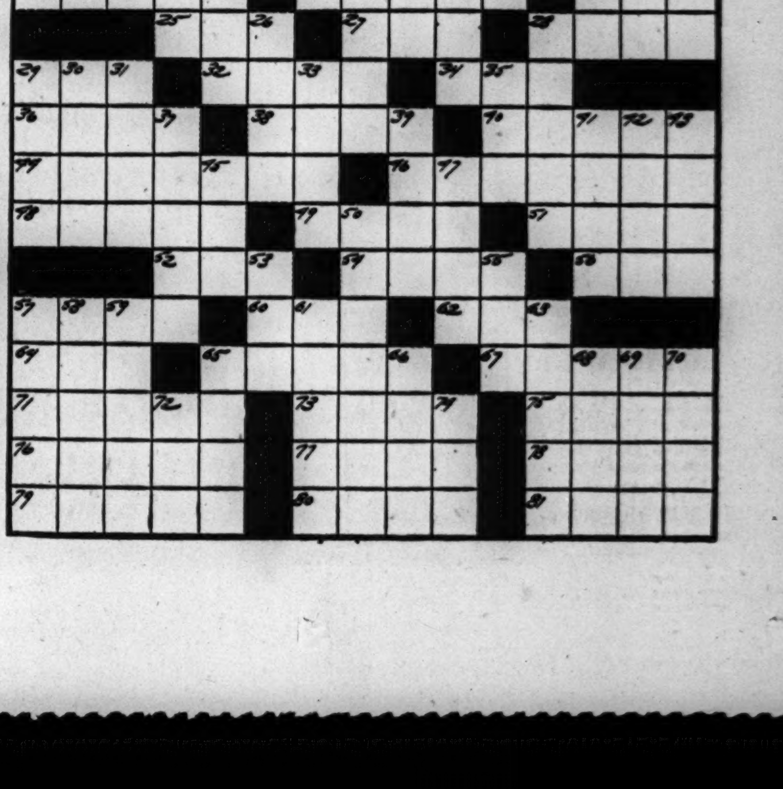

FSA COLLECTIVE FARM FUND CUT HALF BY HOUSE

Trims Total 56 Million as Bill Is Passed.

BY WILLARD EDWARDS.
[Chicago Tribune Press Service.]

Washington, D. C., March 13.—Striking at collective farming experiments on the soviet pattern by the Farm Security administration, the house today carved 25 million dollars from the fund for so-called rural rehabilitation contained in the agriculture department appropriation bill.

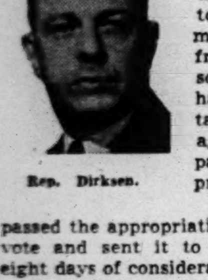

Rep. Dirksen.

The house then passed the appropriation bill by voice vote and sent it to the senate. In eight days of consideration, the chamber carved $56,550,000 from the measure which carried 695 million dollars when it was first reported. Public demands for reductions in government spending not essential to the war program aided the economy bloc in their efforts.

The reductions made by the house in appropriations for farm agencies were as follows:

Bureau of agricultural economics	$ 1,000,000
Japanese beetle prevention	300,000
Office of Information agricultural department	600,000
Bureau of farm labor statistics	400,000
Travel expenses	8,000,000
Farm Security administration	25,000,000
Farm tenancy act	21,250,000
Total	$56,550,000

Rep. Everett M. Dirksen [R., Ill.] led the successful fight to slash in half the 50 million dollar appropriation for assistance and grants to farmers. The teller vote was 142 to 119 in favor of his amendment.

Corporations in 18 States.

The government has established 18 corporations in 18 states for the purpose of purchasing large tracts of land, Dirksen disclosed. Funds up to $7,500 have been advanced to farmers in order to buy subdivisions of these tracts. The farmers then come under the dictation of the administration and must comply with rules set up by the FSA.

"These experiments in collective farming appear to resemble the practice of collective farming in communist Russia," said Rep. Malcolm C. Tarver [D., Ga.], chairman of the subcommittee handling the bill. "The committee believes this is wholly contrary to the spirit and genius of the American way of life and ought to be stopped."

Pay Poll Tax for Farmers.

The 18 government corporations are spending $23,000,000 of the taxpayers' money to purchase 372,300 acres on which 3,542 families are to be housed, the house was told. In southern states where a poll tax is in force, the regimented farmers are given money to pay the tax in order that they may vote, Dirksen added.

"The FSA had to advertise to get the farmers to come in and get this money," Rep. Clifton A. Woodrum [D., Va.], declared, displaying samples of newspaper advertisments in which the government agency implored farmers to apply for a "free gift—no strings attached."

The farm bloc fought bitterly against the amendment. Members referred to Dirksen as a "boulevard farmer." So complete was his victory, however, that the house also approved an amendment by Rep. Harold D Cooley [D., N. C.], which restricted individual loans to farmers to $1,000. It was passed on a standing vote, 82 to 45.

Warns of Revolt on Spending.

Rep. Andrew J. May [D., Ky.], warned members that they faced political disaster if they did not reduce spending nonessential to the war effort.

"The nation is demanding savings in government expenditures," he said. "If we don't make some changes in our method of conducting the government, we may see some changes in this house. The people know we are in the war even if Washington doesn't seem to realize it."

Other Reductions.

The house reduced the $4,013,798 appropriation for the rural electrification administration to $3,750,000 on another amendment offered by Dirksen. Rep. Charles I. Faddis [D., Pa.] condemned the REA for building power lines which duplicate existing lines, thereby wasting tons of copper which is of the highest strategic importance. A Faddis amendment to prevent such duplication was defeated, however, 87 to 49.

In a last economy move, the house slashed a $16,000,000 appropriation for traveling expenses for the agriculture department to $8,000,000. The amendment carrying this reduction was sponsored by Rep. A. S. Monroney [D., Okla.].

Rubber Tire Wagon Brings Double Price at Farm Sale

Green River, Ill., March 13 [Special].—A farm wagon equipped with rubber tires sold for almost double the price originally paid for it at an auction on the Stotmeister farm near here. A five year old tractor brought $780.

How To Relieve Bronchitis

Creomulsion relieves promptly because it goes right to the seat of the trouble to help loosen and expel germ laden phlegm, and aid nature to soothe and heal raw, tender, inflamed bronchial mucous membranes. Tell your druggist to sell you a bottle of Creomulsion with the understanding you must like the way it quickly allays the cough or you are to have your money back.

CREOMULSION
for Coughs, Chest Colds, Bronchitis

$15,000 for Flyer

[TRIBUNE Photo.]
Judge Cornelius Harrington (seated) signing order relating to Lieut. O'Hare's property as Attorney Payton J. Touhy looks on.

Circuit Judge Cornelius J. Harrington yesterday entered an order holding that Lieut. Edward H. O'Hare, naval flyer who recently downed six Jap bombers in one day, is entitled to $15,000 from the sale of a building at 1220-22 Sherwin avenue, which he bought in partnership with his father, the late Edward J. O'Hare, wealthy sportsman. Judge Harrington ordered the money given Lieut. O'Hare by the Northern Trust company, executors of the estate. Attorney Peyton T. Tuohy, representing Lieut. O'Hare, said the verdict was a birthday gift, since Lieut. O'Hare was 28 yesterday. The lieutenant was born on Friday, March 13, 1914, and since has had three Friday the 13th birthdays. Lieut. O'Hare also will share in the estate.

LUCAS CONDEMNS LANGER DEALS IN SENATE SPEECH

Asserts Transactions 'Stink to Heaven.'

Washington, D. C., March 13 (AP).—Sen. Scott W. Lucas [D., Ill.] late today concluded a five day plea for exclusion of Sen. William Langer [R., N. D.] from the senate with a booming protest that some of Langer's transactions "stink to high heaven."

Apologizing to the senate for taking so much time to present a majority report of the senate elections committee, which voted 13 to 3 for excluding Langer, Lucas said that "there can't be any question that Sen. Langer has been proved guilty beyond reasonable doubt" on charges of "moral turpitude."

The tall Illinois Democrat, obviously physically weary from his lengthy senate speech on the Langer case during the last five days, assured the senate he had "no personal interest or malice" against "this unfortunate respondent, William Langer."

Open Defense Monday.

As Lucas wound up his argument Sen. Abe Murdock [D., Utah], one of the committee minority who voted against ousting Langer, obtained recognition to begin Langer's defense when the senate resumes sessions Monday noon.

Protesting that there had been much "petty sniping" by senators as he presented the main arguments against Langer, Lucas said the facts showed that the former North Dakota governor and Nonpartisan League leader was a "man who cared nothing about law and order."

"Whenever anything got in Langer's way, he used strong-arm methods—Hitler tactics," Lucas shouted, recalling charges against Langer's method as a lawyer and his calling out the North Dakota militia when governor.

Langer Chews Cigar.

Langer, who has been sitting on the Democratic side of the senate during most of Lucas' week-long attack, drummed his fingers on a desk and chewed at an unlighted cigar. At times he whispered with senators expected to aid his defense.

Lucas mentioned Langer's admitted payment of $275 by check to Gale Wyman, son of Federal Judge A. Lee Wyman before whom Langer won dismissal of a perjury charge. Lucas said that the check was "most despiceable," altho Langer said there was "no impropriety in it."

Cites Stock Sale.

Next Lucas said that Langer had sold $25,000 worth of "worthless stock" in a Mexican land company to Tommy Sullivan who does not do things as a philanthropist." He said Sullivan was a former Nonpartisan Leaguer who "went over to the power companies and the railroad companies to make his big money."

"If this is not moral turpitude, if this is not chicanery, if this is not fraud, then there is not anything in this case," Lucas said.

ONE OF THE OCD CO-ORDINATORS WON'T PLAY BALL

Defense Is Job, Not Game, Says Rifle Expert.

[Chicago Tribune Press Service.]

Washington, D. C., March 13.—C. B. Lister, secretary of the National Rifle association and "national coordinator of rifle shooting," began a one man revolt within the Office of Civilian Defense today against boondoggling the war effort.

Lister wrote a letter to Sen. Harry F. Byrd [D., Va.], a leading foe of boondoggling, expressing opposition to the OCD's attempt to regiment sports activities.

"I'm against getting appropriations from congress to get people to play," Lister said. "Hell, we want to stop them from playing—we want them to work."

Wants a Million Dollars.

Rifle shooting is one of 61 sports activities for which national coördinators have been appointed by Jack Kelly of Philadelphia, head of the physical fitness division of the OCD, who wants an appropriation of $1,000,000 from congress and threatens to resign unless he gets $300,000.

Besides rifle shooting [for recreation only] the OCD's war effort includes coördinators for the following sports: Archery, badminton, bag punching, baseball, basketball, bicycling, billiards, bobsled, bowling, boxing, camping, canoeing, codeball, fencing, field hockey, golf, handball, hiking, horseshoe pitching, ice hockey, ice skating.

Lacrosse, motor boating, Negro sports, noncompetitive outdoor activities, outing clubs, paddle tennis, playgrounds, riding, roller skating, sandlot sports, skiing, soccer, softball, speedball, squash racquets, swimming, table tennis, tennis, track and field, trapshooting, tug-of-war, volley ball, walking, weight ball, weight lifting, wrestling, and yachting.

There Are 10 More!

Sen. Byrd presented this list of 51 activities, together with the names of their coördinators, to the senate today. He promised to get the other 10 from the OCD.

Lister, the rifle shooting coördinator, said he was not consulted about his appointment but that it was preceded by some unpleasant experiences with the OCD. Last July, he said, he outlined for Mayor Fiorello La Guardia of New York, then director of the OCD, a program to utilize the trained marksmen, guns and ammunition of more than 2,000 civilian rifle clubs for semimilitary purposes—civilian defense, not recreation. From La Guardia he received a courteous rebuff.

Shoot Just for Fun.

The next thing he heard about the OCD, he said, was when John Da Grossa, an assistant to Kelly, came to Washington and explained that Lister had the wrong idea about rifle shooting.

"He said the shooting would be all for fun and morale," Lister added. "He wanted me to appoint a rifle shooting coördinator in each of nine regions. These nine coördinators would appoint a coördinator for each of the 48 states. The 48 coördinators would appoint coördinators for each county and town. I asked Da Grossa whether all these men would serve without pay. He said, 'Yes, except for certain paid OCD coördinators who will coördinate your coördinators with the coördinators for other sports.'"

CHICAGO TAKES JINX OF FRIDAY, 13TH, IN STRIDE

Altho a few avoided walking under ladders, most Chicagoans paid little attention to the Friday, the 13th, jinx yesterday. It was the second Friday, the 13th, within four weeks, the first jinx day of the year being Feb. 13.

Marriage license business was normal. One couple to obtain a license was Miss Celia Hoekstra, 18 years old, who was born on Friday, the 13th of May, and Andrew Fennema, 23, of 245 West 110th place. Miss Hoekstra, who lives on route 1, Blue Island, said they plan a St. Patrick's day wedding.

Members of the Anti-Superstition society called off their usual party defying traditional superstitions. Instead, the 13 officers of the society met at the Blackstone and talked about aiding the war effort.

FIND WORKER DEAD; THROAT CUT.

John Jugovic, 58 years old, a factory worker, was found dead with his throat slashed yesterday in his home at 1505 Clinton avenue, Berwyn.

Fights Bandit

Mrs. Emma Hahn shows how she held arm of bandit in air as he stepped into currency exchange cage.

Three gunmen seized $13,150 yesterday in a holdup of a currency exchange and restaurant at 235 North Ashland avenue.

Two of the bandits, posing as customers, entered the restaurant shortly before the noon rush and ordered coffee, There was one customer in the place and Charles Rantis, owner of the restaurant, stood beside the cash register.

The two bandits sipped their coffee until they saw a waitress, Mrs. Emma Hahn, go to the currency exchange cage and talk to George D. Commons, owner of the exchange. When Commons opened the door to let her in the cage, one of the bandits drew a sawed off shotgun. As he stepped into the cage Mrs. Hahn caught his arm and forced his shotgun up, but he struck her in the chest and pushed her out of the cage. He then picked up a leather bag containing $13,000. His pals seized $150 from the restaurant cashier and the three men fled.

WOOD BARRACKS FOR U. S. WORKERS URGED BY F. D. R.

Plan 50c a Day Rooms on Capital Mall.

Washington, D. C., March 13 [Special].—Temporary, barracklike wooden dormitories should be constructed on Washington's beautiful Mall between the Lincoln memorial and the capitol to provide rooms for single government workers at a charge of 50 cents per day, President Roosevelt said today.

Telling his press conference of the town's acute housing shortage and the serious financial difficulties facing thousands of men and women who are brought here for war jobs, the President said that he had been seeking action on his cheap and simple dormitory proposal for a year, but that housing experts always wanted to add such luxuries as a private bath, individual sitting rooms, or kitchenettes.

He'll Experiment Anyway.

He said, however, that he would confer in the next day or two with John B. Blandford Jr., national housing administrator, and suggest the building of two or three simple dormitories as an experiment.

The dormitory envisioned by the President would house 20 persons on each floor, with 10 cubicles on each side of the building, separated by a central hallway. In each compartment there would be a bed, a bureau, a mirror, and a curtained cupboard.

Rooms Partitioned.

Each room would have a window, and the partition between compartments would reach only part way to the ceiling in order to assure better ventilation. At one end of the building would be a central washroom for each floor, with 5 showers, 5 toilets, 20 tin basins, and 20 toothbrush mugs.

At another end of the building there would be a central parlor, surrounded by alcoves in which the residents could play cards with friends. Each building would have its own cafeteria. Men and women would be quartered in separate dormitories.

Brazil to Tax All Men Exempted from Its Draft

RIO DE JANEIRO, Brazil, March 13 (AP).—All men exempt from Brazil's compulsory military service will be taxed under a decree signed yesterday by President Getulio Vargas. The tax ranges from 25 cents for those excused because of physical disability or dependants to $2.50 for conscientious objectors.

HURRY — For Today!!! Saturday, March 14th, Until 9 P. M. At All 75 Kent Stores in Chicago, Evanston, Oak Park, Berwyn, Forest Park, Cicero & Montclare. See Addresses Below or Chicago Red Tel. Book, Page 189 or 198, for All Neighborhood Addresses — HURRY

CLEANING

→LOOK AT THIS← NO EXCEPTIONS! INCLUDES LADIES' OR MEN'S HEAVY OR FUR TRIMMED OVERCOATS BEAUTIFULLY CLEANED & PRESSED 2-3 PIECE DRESSES: SUITS PLEATED—VELVET—FANCY ANY MATERIAL
See Chgo. Red Tel. Book Page 189 or 198 for All Addresses

LOOK

OUR REGULAR FINE QUALITY
4 for $1.00
8 for $2.00
Cash and Carry Plus Ins., Fire and Theft

DRAPES, RUGS, BEDSPREADS, FUR COATS, MEN'S TIES and HATS cleaned at lowest prices.
BE SURE YOU ARE IN A KENT STORE

SUBURBAN STORES
EVANSTON • 814 Church St., opp. Marshall Field's
N. BERWYN • 6204 W. Cermak, near Lombard
OAK PARK • 105 N. Marion, near Lake
S. BERWYN • 6743 Stanley, cor. Oak Park Ave.
FOREST PARK • 7329 W. Madison, cor. Circle
CICERO • 5651 W. Cermak, cor. 57th Ave.
MONTCLARE • 7134 W. Grand Ave., near Neva

LOOK

KENT CLEANERS
LOOP STORE 39 So. State St. COR. MONROE—ROOM 1208
PLANT STORE 1021 So. Pulaski Rd. COR. FILLMORE

All Stores Open Daily 7:30 A. M. to 9 P. M.; Loop Until 5:30 P. M.

HELP SAVE STEEL FOR VICTORY!!! KENT OFFERS 25C PER HUNDRED FOR YOUR SPARE WIRE HANGERS IN USABLE CONDITION, ALL STORES

The FAIR
STATE & ADAMS STATE 2500

Your Go-Everywhere, Over-Everything
JEAN HARPER BOYCOAT
FINE 100% VIRGIN WOOL
In Beautiful New Colors That Sing of Spring! **$22.95**

Fling it proudly over your shoulders . . . this versatile boycoat of Jean Harper makes your two-piece suit seem like a three-piecer! Wear it over dresses, too . . . beautiful dark colors and lovely soft pastels in misses' sizes. Pearl buttons, patch pockets, kick-back, smart seamed sleeves. Do see yours today!

The FAIR—Third Floor, Coats and Suits. Also Oak Park.

Look Smartly Sophisticated in this
CHALK-STRIPED MEN'S-WEAR
GREY FLANNEL TAILLEUR
With the New Collarless Jacket **$22.95**

The very new, very smart suit that marks you as definitely fashion-wise! A lovely foil for your new blouses, this one-button collarless jacket . . . walk more gracefully in the pleated skirt. Misses' sizes. $22.95! Choose yours now for Easter parading.

The FAIR—Third Floor, Coats and Suits, State Street Store Only

Young and New
THE SUIT-DRESS
CHECKED FOR
FASHION
For the Spring-Wise Miss **$7.95**

Bright coat of spun rayon over a pleated, woven checked skirt with matching dickey. In smart spring colors, Kelly green and red. Sizes 12 to 18. You'll agree it's a grand buy at $7.95.

The FAIR—Third Floor. Also Oak Park and Milwaukee Avenue.

Now! Your Name Engraved in Two Smart Ways!
NEW PERSONALIZED
RAYON FAILLE HANDBAGS
Your Name Engraved on Bag—or Detachable Bracelet **$2.95**

Choose yours with identification bracelet side handle or metal disc—your initials or name engraved without charge. Bag alone is very nice at $2.95. Soft, flowing lines, black, brown, navy, red, green.

The FAIR—Street Floor. Also Oak Park and Milwaukee Avenue.

Love Big Hats? Have This
KETTLE-EDGED SAILOR
FROSTED WITH PIQUE
It's Wonderfully Flattering!
$5

Shining Rapal braid frosted with spun-sugar white makes this kettle-edged sailor perfect for your spring suit. Black, navy or brown by Jonquil. All headsizes. Coming in? Do!

The FAIR—Third Floor, Millinery. Also Oak Park.

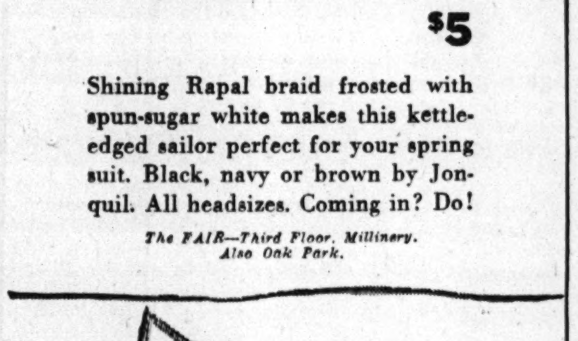

Wear Gay New Colors in
CLASSIC FABRIC
SLIPON GLOVES
Smart 6-Button Length **$1.50**

Brighten your suit, accent a spring print! Choose pink, blue, red, navy, beige, black or white. Smooth fitting, elastic wrists, overseams. Double woven fabric launders superbly. Get yours today.

The FAIR—Street Floor. Also Oak Park and Milwaukee Avenue.

PERSONALS FOR YOU WHO ARE ON THE ALERT

Outstandingly Lovely! That's what folks say about The FAIR'S 4th floor collection of hand-decorated METAL WASTE BASKETS. Exquisitely designed . . . beautifully finished in *delicious* colors . . . and excitingly priced at only **$1** each.

Cookery Magic! Think of preparing a tender, juicy pot roast in 20 minutes . . . of cooking 3 vegetables in the same kettle without their flavors "overlapping" at all—and in only a minute or two! You can work these and many more wonders with the miraculous PRESTO PRESSURE COOKER. Gallon size. **$12.50,** and worth it. See it demonstrated on our 6th floor. Be foresighted and buy now.

For Men Only! Some of the smartest rayon foulard NECKTIES we've seen are in our wonderful collection at only 44c in our street floor Men's Shop. And while you're there, take a look at some fine shirts, all woven fabrics, priced at just **$1.69**

Worth Raving About! The beautiful HAND-HOOKED RUGS which have been on sale for a few days. Our Mr. B., who bought them from far-away homes and hamlets in Nova Scotia, Newfoundland, Prince Edward Isle, says many are real collectors' items. **98c** to **$9.98.** 4th floor.

Figure Flattery . . . in our MAGIC BAC SLIP. It's the clever, patented lastex insert plus adroit front styling, which gives you a firm, lovely bustline. 32 to 40 in white, tearose or black, and priced at just **$1.79.** 3rd floor.

Two-in-One! Four clear plastic PLACE MATS with a printed design simulating delicate Point Venise lace . . . done up attractively in a useful DESK PAD with leatherette corners. One of the most acceptable shower gifts you could give . . . **$1** the set. 4th flr.

Be a "New You" Each Day with This
QUICK-CHANGE TRICK
3-IN-1 DICKEY
Gift Box Ivory Flakes with Each Purchase **$1.95**

3 detachable collars to snap on. Have a new neckline, a fresh, new costume with each one. Rayon sharkskin or pique—white, pink, blue, maize. Hurry, get yours with gift package of Ivory Flakes!

The FAIR—Street Floor. Also Oak Park and Milwaukee Avenue.

Take a Shine to Bright Young
POLISHED CALF
Air Steps
For You Who Are Going Places!
$6.50

Shining shoes as young and fresh as a lad's scrubbed cheeks . . . in fun-to-wear polished calf for you who go places! Choose from several styles . . . complete sizes 4½ to 10. Military low-heeler shown.

The FAIR—Second Floor. Also Oak Park and Milwaukee Avenue.

The FAIR
STATE & ADAMS STATE 2500

Chicago Daily Tribune
THE WORLD'S GREATEST NEWSPAPER

FOUNDED JUNE 10, 1847

ENTERED AS SECOND CLASS MATTER MAY 14, 1903. AT THE POSTOFFICE AT CHICAGO, ILL., UNDER ACT OF MARCH 3, 1879.

All unsolicited articles, manuscripts, letters and pictures sent to The Tribune are sent at the owner's risk, and The Tribune company expressly repudiates any liability or responsibility for their safe custody or return.

SATURDAY, MARCH 14, 1942.

"Our Country! In her intercourse with foreign nations may she always be in the right; but our country, right or wrong."
—Stephen Decatur.

PUBLIC OPINION AND EFFICIENCY IN WAR.

The reorganization of the army and navy high commands can be credited to an active public opinion that has survived the discouragements of wartime censorship and rejected the thesis that national unity demands uncritical approval by 131 million Pollyannas of everything done or left undone by the government. The people were ahead of their government in seeing the necessity for change and forcing the reorganizations that have occurred.

Already the services have been simplified and streamlined for action. Spheres of responsibility have been fixed. Closer coördination should reduce the likelihood of new Pearl Harbors, and if there are repetitions of that blunder it will be less easy for those responsible to pass the buck.

We now have in Lieut. Gen. Lesley J. McNair a general officer in command of the ground forces. There has been nothing approximating that post since the title of commanding general of the army was abolished by congress in the reorganization act of 1903. The commanding general was conceived of as an actual field commander until 1903, when he was superseded by the newly created chief of staff. The general staff was made a part of the war department and its functions under the chief have since been to advise the secretary of war, in whose name orders to the army are issued.

Gen. Marshall, as chief of staff, retains the general superintendency of the coördinate fighting arms, ground and air, and of the services of supply, but the ground forces under Gen. McNair have now regained something of the independence they once possessed. It will be recalled that our greatest military successes have been achieved when wide authority has been vested in the field commander, as under Washington, Grant, and Pershing. We have reason for expecting good results under the reconstituted authority of the commander of the ground forces.

There has been a welcome infusion of young blood into the reorganized army high command. Of the 98 members of the general staff, Gen. Marshall, at 61, is the oldest, and a large number of the officers are in their forties and early fifties, with one general only 37. The German and Russian armies have turned to young generals and their performance has shown that the selection of young men with adaptable minds pays. Under the reorganization the general staff has been reduced to a fifth of its former size. Formerly the organization was so unwieldy that, as Maj. Gen. Johnson Hagood has said, no secretary of war ever was able to understand it and no chief of staff to keep it under control.

If the force of public opinion was responsible for achieving the long overdue streamlining of the army, it has effected other changes equally noteworthy. It has forced a shakeup in the navy that eliminates as chief of naval operations Adm. Harold R. Stark, who was responsible for placing much of the fleet in Pearl Harbor, where the ships were knocked off like sitting ducks. It compelled the removal of the incompetents in Hawaii, who had no notion of what each was supposed to be doing and was failing to do, and substituted in their place a coördinated defense among the army, the navy, and the air force in which the responsible commanders consult and plan together.

It is regrettable that so far in the war the development of informed public opinion has been hampered by the policy of letting the people have the facts only after the event, whether Pearl Harbor or something else, and not all the facts even then. Had the administration seen fit to take the country into its confidence in the past, we might have been spared some of the blunders that have damaged our cause. But the people, even if belatedly apprised of relevant information, have made signal contributions to the eventual victory. They have compelled the mossbacks in Washington to change their methods before even greater calamities were visited upon them. Now, at least, there is reason to hope, and the people are to be thanked for that.

CHARLES R. VINCENT FOR CONGRESS.

In seeking the Republican nomination for congressman-at-large Charles R. Vincent of Chicago carries on a tradition of service to Illinois which has persisted for four generations in his family. Mr. Vincent's own services to the state have been substantial and would be better known if it were not for his own extreme modesty.

Anxious for a military career, he obtained an appointment to West Point, only to be discharged during his first year when surgeons reported that he had a so-called athletic heart. He did his best to disprove their diagnosis by starring in five sports in college and, continuing his military interests after his graduation, was one of the leaders in building up the Illinois National Guard before the World war. He was the organizer of the 2d battalion of the old 1st artillery regiment of the Guard and commanded the battalion in the Mexican border campaign. On the outbreak of the World war he was, at the special request of the general commanding the 12th division, assigned to that organization as its adjutant, in which post he served most capably.

In 1934 Mr. Vincent, alarmed at the inroads of communists and fellow travelers in American political organizations, organized the Builders of America, who in their Americanization campaign followed the uniquely successful plan of working thru various racial groups, 28 of which, with some 300,000 members, were enrolled in the campaign to educate those of foreign birth or extraction in the privileges and duties of American citizenship. In this activity as in many others, Mr. Vincent refused to allow any personal publicity for himself, a trait which should not be without its appeal to voters besieged by the claims of noisy nonentities.

The Republicans of Illinois will be well advised to nominate Mr. Vincent. He is thoroly loyal to the principles of their party and will be a strong running mate for Sen. Brooks and the other capable candidates who may be expected to make up the party slate in November.

SMALL BUSINESS AND IDLE TOOLS.

Donald Nelson, the war production chief, asserted in his latest speech that tools must not stand idle, but neither he nor congress has yet found the formula to bring the full productive capacity of the nation's small manufacturing units into war work. The magnitude of the untapped productive facilities is suggested by a survey of automobile dealer establishments, which represent only a small segment of the total plant capacity now idle.

The War Production board has been informed that if all machine tools in auto shops were pooled a hypothetical arms factory of 250 million square feet could be equipped. This plant would be able to employ 185,000 mechanics to work on 18,000 lathes, 15,000 grinding machines, 1,400 shapers, 16,000 drilling machines, 52,000 welding units, 40,000 buffing machines and 1,600 screw machines. Such a plant could build parts for guns, tanks, planes, boats, and other war equipment.

Instead of drawing upon the facilities of small plants and pooling their machines, the OPM and now the WPB have followed the policy of superimposing defense production in large new plants on the regular civilian economy. Even the conversion of large existing plants proceeded slowly. The result has been that large amounts of strategic materials, whose scarcity caused the original priorities troubles of small business, have been consumed for construction purposes.

The department of commerce has disclosed that there are 2,981,000 business units in the nation and that 184,000 of these are manufacturing units. Of the total number of business establishments, 2,758,000 classify as small business, and 168,000 of the 184,000 manufacturing units are in this group. In hearings before the senate small business committee it developed that 75 per cent of all war contracts had been let to 56 great manufacturers. The balance of the contracts had been distributed among 6,000 prime contractors and 4,000 subcontractors, so that 174,000 of the country's 184,000 manufacturing establishments had not been touched in the war mobilization.

The continuation of any such condition thru a war of indeterminate length would result in the sacrifice of a large amount of war production and would have far reaching effects on the national economy. If small business is lost during the war, there is little chance that it can be resurrected in peacetime, while the few great industrial organizations that survived would beyond doubt have to operate under strict governmental controls. The result would not be much different from the totalitarianism we are now fighting.

The government has attempted to work out various methods of granting relief to small manufacturers. To utilize the small, high cost plants, procurement officials and prime contractors have been authorized to pay up to 15 per cent above contract prices for subcontracted articles. Substitution of negotiated contracts for competitive bidding, announced by Mr. Nelson March 3, is also designed to spread out war business among the smaller firms.

Another proposed device is to establish a government corporation with a revolving fund of 100 million dollars which would get war contracts and farm them out to small businesses. The corporation would qualify for priorities on materials for its subcontractors and would make them loans so that they could convert their equipment to wartime jobs. There are also proposals to make federal reserve, treasury, and RFC funds available for financing war enterprises. This aid might go far to end the stalemate which has made it impossible for many small concerns to get war contracts because they can't get credit, and to get credit because they can't get contracts.

All of these measures, however, are limited to the relief of only those small businesses with manufacturing units adaptable to war production, and out of the total of 168,000 small manufacturers it is estimated that only 45,000 so qualify. No provision has been made to look after the welfare of the 123,000 remaining small manufacturing concerns or of almost 2,600,000 small business enterprises which are not engaged in manufacturing but which are vitally affected by the war rules and restrictions of the government.

Floyd Odlum has suggested that the way out is to give to the small manufacturers who cannot convert their plants to war uses the production of essential civilian goods, part of this field having been vacated by the shift of the normal manufacturers to war work. By this means goods would continue to be supplied to the 2,324,000 wholesale, retail, and service establishments which comprise the bulk of the small nonmanufacturing businesses now omitted from the calculations of the small business aid program. Here, again, materials shortages are the snag. All attempts to allocate even as little as 1 or 2 per cent of essential materials to small manufacturers for civilian goods production have been opposed by procurement offices and the WPB as tending to "nullify the priorities system."

Thus the scattershot remedies proposed leave great gaps in the program of aid, and the one hope of small business and its friends who want to see the continuation of a system of free enterprise is to keep on being as vocal as possible until the government is forced into making the necessary concessions. So far the government has been lavish with promises, but, excluding the small manufacturers converting to war production, the small business man has yet to see any sincere effort to save him.

Editorial of the Day

WHAT! NOT FOR HAIRPINS?

[New York Sun.]

Number 37 of volume 7 of the Federal Register from the National Archives of the United States holds data on price schedules issued for the previous 12 months. These data consist of the text of price regulations for 105 different kinds of commodities on which the administrator of the Office of Price Administration, later administrator of the OPACS, now simply the price administrator, fixed maximum prices or "ceilings." The list includes, besides lumber and important metals, such odd items as winter hog hair, insect screen cloth, old rags, pepper, fish meal, vitamin C, second-hand bags, and hide glue. The average citizen who tries to keep pace with governmental activities long ago assumed that the control of prices is a highly complex matter; few dreamed it could ever become as complex as all that.

Not one AEF but six or eight or ten is the prospect. As our Great Leader has once remarked, we are on our way and in all directions.—Detroit News.

The advantage of being a brain worker is that the boss can't tell whether you are working or daydreaming.—Evening Express, Portland, Me.

A LINE O' TYPE OR TWO

Hew to the Line, let the quips fall where they may.

Reg. U. S. Pat. Office

MR. PEPYS JOINS A CLAN.

14th March—Must report my movement for woolen neckties in the plaid of the clan MacArthur is under way, and I have placed an order for the first to come off the looms. There is an obstacle to be hurdled, however, in the form of a "priority," and when I heard of it I told the manufacturer to coax a band of Navajo Indians, with their flocks, into the solitude of the Painted Desert and have a private wool-clip there. At which he laughed heartily, saying that would be the hard way of doing it, and anyhow the connection between Indians and woolen neckties is quite remote. Thus I live and learn, for I have been wearing woolen neckties ever since my return from the Grand Canyon, pretending to be a Navajo.

In my investigation of the MacArthur plaid, learned that my friend Alfred MacArthur, whom I call the head of the clan in Chicago, has a coat made of the plaid from a choice tweed he had woven to order on Scotch looms, and that he is having a garment of it made for his sister-in-law, who is the actress, Helen Hayes. Cannot figure out any Scotch plaid to which I have a clan right, unless I have a courtesy membership in the clan MacColl, but if the MacArthur of Chicago will cut me a yard off his bolt of tweed I will have it tailored into a weskit to wear to horse races and football games.

Continued my attendance on Burton Holmes this week, and think when he returns a year hence the city should do something to celebrate his 50th anniversary as a traveler, for he was born here and has become a part of our legends. . . . And now to prepare for the celebration of St. Patrick's day by wishing that holy man would help us chase the snakes out of the Philippines.

THE YOUTH REPLIES "I CAN."

We are youth, and this is our heritage:
A house divided against itself.
An earth that reels with the red lance
Of hatred deep in its side.

We are youth, and this is our history:
Spawn of the last war, pawns of today.
We remember a silver pattern that broke
Into dull gray days of our years.

We are youth, and we speak to elders:
Doers of the word you have not been,
But watchers only.
What you have wasted, we shall yet save;
Neglected, resurrect; avoided, challenge.
We shall be both destroyers and rebuilders;
Give us the flaming torch!

Do you hesitate, seeing our untried hands?
Does the unfinished task appall you?
Have faith in us, for we walk our way
Shoulders above the clouds, heads in the sun.
Yours is the blood and the tears to bequeath,
Ours is the privilege to accept.
Give us the flaming torch!

By the remembrance of things past we swear:
By the forest covenant of Compiègne unkept,
And the conquered graves at Montfaucon;
By the leis cast on the jeweled Pacific,
And the date which will live in infamy;
By Bataan, by the Panay, by storied Wake,
By common men and uncommon deeds,
By the love for a way of life that runs
Like a golden warp thru the weave of history,
By the rainbowed flags of all who stand
Together with us now,
We pledge ourselves to light the lamps
Of liberty again.
Give us the flaming torch!

Timosius.

The Mystery of Pants Pockets.

Some night when you want to get the group off the subject of war, introduce the topic of men's pants pockets, and masculine methods of housekeeping therein. It's surprising to learn how ideas differ. For instance, in a group of four men no two came even close to agreeing.

It has always been my system to keep keys in the east pocket, handkerchief and pocketknife in the southeast, billfold and spare handkerchief in the southwest, and loose change in the west. Three of the four in that group agreed on the billfold. Two carried change in a vest pocket. One carried his knife in his vest. Two didn't carry a pocketknife at all—and how do they get along? While the whole business is far from vital, it's a way to scare up a bit of silly conversation at a time when grins are scarce. Casual.

(The first law of Nature in Chicago is, "Never carry a billfold in a hip pocket." That's the "sucker" pocket in police lore.)

TO ROBIN NUMBER ONE.

Hello there, Mister Robin!
Just when did you get back?
Who told you that our snows are gone
And the earth is nice and black?
You must be tired and hungry,
Are you looking for a snack?
It's much too soon for worms to crawl,
And cherries aren't ripe at all.
But you'll find friends who hand out crumbs
For every hungry bird that comes.

Martha Bell Tumey.

Thumbnail Sketch for Jackson Day.

Andrew Jackson, nicknamed "Old Hickory," profane Scotch Presbyterian backwoods statesman, reader of the Bible, moderate drinker, gambler, cockfighter, lawyer, duelist; Jeremiah of Democracy, boy soldier in the War for Independence, general of the army, winner of an unnecessary battle, governor of the Floridas, congressman, senator, President of the United States, duped by Aaron Burr, but no one questioned his patriotism; held superstitious beliefs. He said, "My pistols are my passports."

Albert Gallatin, a member of congress, describes him: "A tall, lank, uncouth personage with long locks of hair hanging over his face and a queue down his back tied in an eel's skin; his dress singular, his manners and deportment those of a rough backwoodsman." Clyde D. Foster.

After Bill De Correvont enlisted, Great Lakes seemed to need a sports writer, so Jimmy Segreti of the Tribune staff is now wearing navy blue. Jimmy was Bill's first Boswell.

CHARLES COLLINS.

How to Keep Well By Dr. Irving S. Cutter

To the limit of space, questions pertaining to the prevention of disease will be answered. Personal replies will be made under proper limitations, when return stamped envelope is inclosed. Dr. Cutter will not make diagnoses or prescribe for individual diseases.

[Copyright: 1942: By The Chicago Tribune.]

HELPING THE STUTTERER.

WE CAN scarcely label stuttering a disease. The one who interrupts an ordinary conversation with repetitions, including the inability to utter certain sounds, is not ill. It may be an emotional manifestation or the gears of the voice machinery may require adjustment.

Of course the disorder comes on insidiously. Parents have a tendency to excuse utterances which are quite abnormal, but which they understand. The age of 6 seems to be a critical period, as there are many victims at that time of life. During the next three or four years the boy or girl will either become much better or much worse.

But we must not assume that the little one who hesitates, or whose words gush forth so rapidly that they become mixed, is necessarily a victim. Interest and hurry may account for the situation. A part of the training of every tot must include instruction in slow, deliberate speech for the sake of clarity. The air brakes may need to be applied to the flow of sentences.

We all know that youngsters differ. I well recall a lad who recited his lessons with perfect ease, who never was at a loss for a word. Nevertheless, at Friday afternoon assembly, if called upon to participate in the "literary" he would stammer tragically. Fright acts both ways. It may enable some to rise above the immediate emergency, with the entire disappearance of symptoms; while others will be well nigh speechless. Anger likewise may typify improvement or aggravation.

I had a student who completed his college courses with honors, altho he was handicapped with an obvious speech defect. When he entered medical school he learned the trick of substituting words of similar meanings. Sensing that he would make "hash" of a word beginning with "c," he would think of a synonym beginning with "m." Before he graduated his affliction had become submerged entirely.

Recovery is possible. It may demand years, much practice, and constant alertness. Punishment and scolding have no place in the program. There are all too few highly skilled teachers, which means that the victim must become his own critic. Some attention to general health is also necessary.

Any defect in the vocal apparatus will need to be corrected. Instead of shunning companions, cure demands quite the reverse. Mingling with people, joining a group in any type of activity where one feels at home, is all to the good. Forcing a sufferer to enter a social gathering where he is strange and "on edge" is never advised.

We can lay one ghost, at least—stammering never leads to insanity. Neither is it a stigma of mental deterioraton. While it is scarcely a habit at the outset, it may become a routine which is expected not only by the patient but by the family.

To those who wish to help, the best plan is to treat the individual as tho he were entirely normal. Ignore his difficulty, and neither by word or look remind him of your awareness that he is stumbling.

[Send a stamped, self-addressed envelope for list of books on stuttering and stammering.]

SAME THING.

F. G. writes: What is the difference between pulmonary tuberculosis and consumption?

REPLY.

"Consumption" is the older term. It means a wasting away of the body and is associated with phthisis, or lung tuberculosis. In the "galloping" variety the progress of the ailment is rapid.

VACCINATION.

G. O. H. writes: By what age should a child be vaccinated against smallpox?

REPLY.

One year. We have a leaflet on the vaccination and immunization procedures against various contagious diseases. Send a stamped, self-addressed envelope for this material.

MAN'S SIZE SHOES

VOICE OF THE PEOPLE

Writers should confine themselves to 200 or 300 words. Give full names and addresses. No manuscripts can be returned. Space for letters is obviously limited. Incoming mail far exceeds it. If a letter is not printed, attribute it to lack of room. Address letters to Voice of the People, The Tribune.

EYE VS. EAR.

Chicago, March 11.—I note that a champion of deformed spelling invites THE TRIBUNE to substitute "frend" for "friend," and "stopt" for "stopped"—as tho TRIBUNE readers have not been sufficiently teased by the use of similar hybrids. Like others of his small group, he confuses the respective functions of the eye and ear. One doesn't read with his ear. It is the look of a word, not its sound, which is important to a reader. Alter the form of a word in print and you puzzle, confuse, and impede. The oral form is for speech. The printed form is for the eye. To the eye words are fixed pictures. The eye does not pronounce them. It does not even hear them.

Some day a group of cranks will counter the so-called phonetic spellers by demanding orthographic pronunciation—that is, by demanding that words should be spoken according to their spelling. That merely reverses the idea and has equal merit, if any. That usage would make spoken words as unintelligible to the ear as deformed spelling now makes printed words unintelligible to the eye.

The reversal mentioned would turn the pronunciation of "friend" into "fryend." No ear would recognize it, just as no eye would recognize "frend." The one fairly common rule of English is to form the past tense by adding "ed," but your tempter would do violence to such simplicity by converting "stopped"—an easily recognized past tense—into "stopt." What would he use for the past tense of "raid"?

After an orgy of "sherif," "tarif," "alle," "ile" and other monstrosities—which could do no offense to the ear but played havoc with the eye, the one organ engaged in the task of reading—THE TRIBUNE has gained the gratitude of readers by restoring the English language, with a few exceptions, to its columns. I am one who hopes it will not be diverted from English by the delusion that its type is heard by the eye of its readers. WALLACE T. HUGHES.

MORE TAXES, FEWER WAR BONDS.

Chicago, March 8.—The majority of us nondefense workers and taxpayers will continue to have less and less money to buy bonds to help finance the war. All the more so, when you stop to consider that, altho the administration recently warned the various local governments to economize, property taxes for the year 1941, which are now being mailed out, and half of which are due and payable one month earlier this year, May 1, are the highest in the history of Chicago and Cook county.

Apparently our local politicians want to get all they can while the getting is good. Uncle Sam and the war can wait—they must get theirs first.

F. J. KENNY.

BOONDOGGLE.

Milwaukee, Wis., March 12.—"If we can boondoggle our way out of the depression, that word will be enshrined in the hearts of the American people for years to come." From a speech of Franklin D. Roosevelt at Newark, N. J., on Jan. 18, 1936. What with dancing, bowling, movie "pinks," and other trivialities, it would seem the word is embedded only in the hearts of the New Dealers. We didn't boondoggle our way to prosperity and we won't boondoggle our way to victory. JOHN E. CURRAN.

THREE MEN AT A MIKE.

Wittenberg, Wis., March 11.—Anticipating a forthright and encouraging message for the farmers of the nation and mention of the important rôle which agriculture will perform in the all-out war program, I tuned in last Monday evening, only to hear a 15 minute session of the Mutual Admiration society.

Mr. Wickard praised Mr. Wallace for the latter's part in "We planned it that way." Mr. Wallace then praised Mr. Roosevelt for similar reasons, and Mr. Roosevelt praised just about everybody. Much emphasis was given to the agricultural adjustment act and 1933 appeared to be the year of magic when the fountain from which floweth the elixir of life was discovered. No mention was made of the controversial legislation now before congress, the program of scarcity which now comes to plague the American people by rationing foodstuffs, nor the ever increasing tax burden, which of its own weight must destroy the initiative, the ambition, and the will of a generous people.

Altho politics were to be forgotten for the duration, it was more than evident that the speakers had in mind the fall elections and it is therefore most important that labor, business, and agriculture be given the green light. J. W. G.

RECIPE FOR CARROT TOPS.

Chicago, March 11.—Lance Hook says the reason for leaving the tops on carrots is sales appeal. Perhaps this is true, but the real reason should be nutrition. These carrot tops should not be carelessly left at the dealer's counter, but should be taken home along with the carrots. Then they should be washed, cut off, cut crosswise into smaller lengths, and cooked the same as other greens. Thus the bunch of carrots will do for two meals, instead of one, and the housewife will be able to offer her family an important "green" vegetable as well as a "yellow" one.

The flavor is mild and delicious, much less strong than turnip greens. The carrot top greens should have a small amount of boiling water added to them, and they should be boiled for about 20 to 25 minutes; they should be salted the last five minutes of the cooking period, and then they should be served buttered or with a vinegar dressing. In addition, if there is any liquid left in the cooking pan, it should be saved and used in soup stock. IRENE HUME TAYLOR.

NO SECRETS FROM RATIONERS.

Chicago, March 10.—Am I the only one annoyed, not by the rationing of sugar, but by the snoopiness of the ration card applications? Why the necessity of so much strictly personal and private information? What woman, for instance, likes to disclose her age and weight to all and sundry? DISGUSTED.

BRING MACARTHUR HOME.

La Salle, Ill., March 11.—This war is not going to be won on the desks of burocrats, or by "long-range planning," or by crackpot schemes devised for after the war. This war is going to be won by the valiant fighting and the bloodshed of American soldiers who are led by a fighting, experienced, and competent leader.

Douglas MacArthur has proved that he is the man to lead America to victory in this war, and to leave him, perhaps to die, in the Philippines would be a national catastrophe. He must be brought home now to direct our military effort not only in the far east but thruout the world, for it is the army which is going to win this war, and not the amateur strategists such as those now in charge of the war program.

WILLIAM B. HUMMER II.

PLEASED WITH THE POLICE.

Chicago, March 3.—On Feb. 26, at about 1 a. m., I was the victim of a strong arm robbery by John Ondrick, Aloysius Wineiski, Walter Kacmarek, and Martin Ondrick. I wish to commend Sergt. Hugh McNally, Officers James McMahon, David Roache, Drew Sheehan, Martin Keenan, and Charles Arndt, all of the 8th district police, for their efficiency in apprehending and convicting the robbers and in the recovery of money and valuable papers taken from me. They also saved me time and worry by expediting police work. Special commendation should go to Officer Roache for his valor in the apprehension of the robbers, Officer McMahon for his valor and court appearance on March 2. Result [hope it keeps up]: One robbery, 2-26-'42, 1 a. m.; four convictions, 3-2-'42, 10:30 a. m.

MARTIN F. MCGUIRE.

FRIEND OF THE PEOPLE

Letters to this department must be signed with names and addresses of writers.

DEED—POWER OF ATTORNEY.

Chicago, March 2.—[Legal Friend of the People.]—1. Will you please tell me what the fee would be to have a new deed drawn up, the old one having been lost?

2. What procedure would one have to follow in order to bestow upon another person the power of attorney and what would the fee be for that work? M. A.

1. If you would employ an attorney he would be the best source of information as to his charge. In general, if a deed has been recorded its subsequent possession is immaterial.

2. If you have had no previous experience, you should employ an attorney to draw such an instrument. A power of attorney is not a satisfactory substitute for a will if that is what you have in mind. We could advise to better advantage if you had told us what you wish to accomplish.

TRIBUNE LAW DEPARTMENT.

Test Your Horse Sense

By Dr. George W. Crane

Select the answers which you consider best. The last problem counts five points. Then look for the correct answers on page 27.

1. Which of these words is inappropriate in this grouping?
   Fedora Derby Sombrero Tam
2. The number of carats in pure gold is **10 14 18 24.**
3. The name Daguerre should make one think primarily of
   Medicine Aviation Music Photography.
4. A goober is usually associated with which of these animals?
   Elephants Tigers Camels Giraffes.
5. How many gills are contained in one quart of milk? **2 4 8 16.**
6. Which of the following federal income tax deductions are permissible and which are not permissible for the married man who lives in his own home and works as a department store employé? Place a check mark under the appropriate heading.

	Deductible.	Nondeductible.
Depreciation of his house....	....	....
$100 church donation........	....	....
His telephone bill..........	....	....
Hospital insurance	....	....
Local real estate tax on his home	....	....

Score yourself as follows: 0-2, poor; 3-6, average; 7-8, superior; 9-10, very superior. [Note—The last question counts five points.]

[Reg. U. S. Pat. Off.; Copyright: 1942: By The Chicago Tribune.]

C. O. D.

TUESDAY DRAFT LOTTERY TO LACK USUAL FANFARE

Will Draw 7,000 Numbers in 12 Hour Ceremony.

[Chicago Tribune Press Service.]

Washington, D. C., March 13.—Seven thousand numbers will be drawn next Tuesday night in the third draft lottery—the firt since the United States entered the war—the National Selective Service administration announced today.

The drawing, which will determine the order in which men from 19 to 21 years of age and from 35 to 45 years of age will be classified for service, will start at 5 p. m., Chicago war time, and will be completed in about 12 hours.

The third drawing will be held in the departmental auditorium where the first lottery of October, 1940, and the second lottery of July, 1941, were staged, but it will lack the color of previous ceremonies.

President Roosevelt, who drew the first number of the 1940 draft, will not appear.

St. Patrick's Day Touch.

Secretary of War Henry L. Stimson will draw the first capsule. The capsules will be green in recognition of St. Patrick's day. In the first draft the capsules were blue and in the second they were melon colored. Also on hand in recognition of the Saint's day will be Irish war veterans in green military jackets.

Other members of the cabinet will follow Stimson in drawing capsules. After them will come heads of various veterans' organizations and prominent civilians.

The largest registration on Feb. 16 at any one board was 5,839, reported by a local board in California. In both previous registrations, Baltimore county's local board No. 5 topped all other boards in the nation.

Order of Assignment.

Capsules drawn from the goldfish bowl at the third lottery will contain serial numbers T-1, T-2, and so on up to T-7,000, to include and somewhat exceed the highest serial number assigned to any Feb. 16 registrant by a local board. The extra numbers will take care of any men who for any reason were unable to register on Feb 16 and who still must register.

Order numbers assigned to registrants in the sequence in which their serial numbers are drawn in the lottery will begin with 10,001 so they will follow after the approximately 9,000 order numbers drawn in the October, 1940 lottery and the 800 drawn in the July, 1941, lottery. This means that the first serial number drawn at the lottery next Tuesday will be given order No. 10,001, the second serial number will be order No. 10,002, and so on.

WOMAN IS FINED FOR CONTEMPT IN JURY DUTY CASE

Mrs. Margaret A. Rochford, 38 years old, 1221 South Wenonah avenue, Berwyn, was found guilty of contempt of court yesterday by Judge Robert E. Meier Jr. of Chicago Heights and sentenced to two hours in the custody of a deputy sheriff and fined $25, of which $20 was remitted. She was accused of giving false answers while being examined for jury duty in a case involving a damage suit against the Hotel Sherman by a woman who had been locked in a bathroom. Mrs. Rochford said no such accident ever had occurred to her, but later told fellow jurors she knew just how the woman felt "because I was locked in a county building washroom last week."

Mine Operator Accused as Con Man Posts Bond

Willis E. Barker, 71 years old, 731 Simpson street, Evanston, yesterday posted a $3,000 bond and was released from the county jail pending a hearing March 27 before Judge James M. Corcoran of the Evanston Municipal court on charges of operating a confidence game and obtaining money under false pretenses. Barker, an operator of mining properties, was accused last week of taking $6,000 from two Evanston women.

Licensed Healer Acquitted in Medical Practice Case

A jury before Judge Albert E. Isley in County court yesterday returned a verdict of not guilty in the case of D. A. Hopfear, charged with violations of the medical practice act. Hopfear is a healer with a license to treat persons without using medicine or surgery. The state charged he had prescribed medicine for a woman investigator after making a false diagnosis by means of his "homeopathic machine."

THREE BURNED IN FLAT FIRE.

Mrs. Odell Gober, 21 years old, colored, and her children, Orlando, 2, and Yulando, 9 months, were severely burned yesterday by fire in their flat at 3515 Wabash avenue. Firemen rescued and took them to County hospital.

The Inquiring Camera Girl

BY FREIDA ZYLSTRA.

THE QUESTION.

What was your proudest day in school?

WHERE ASKED.

The Mather tower, 75 East Wacker drive.

THE ANSWERS.

William J. Byrne, stationary engineer, 4104 Wabansia avenue—The day before I had beaten up the superintendent's son, so when the superintendent called me into his office I expected the worst. Instead, he told me I would be promoted from the 2d grade to the 4th, skipping the 3d. I was mighty proud.

Jim W. Howlett, artist photographer, 712 Rush street—There was a teacher in one of my lower grades who was far from being my favorite. I didn't think she was a good teacher and told all my classmates so. It was a happy day for me when the school board "backed" my judgment by firing her.

Beverly Powers, student, 3254 West 56th street—It was a proud day for me in the sixth grade when I walked away with the highest grade of the class in an I. Q. test. All of us were asked to stand and those with lower grades were seated until finally I stood alone, conspicuously proud.

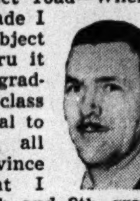

L. G. Meier, advertising salesman, 9860 South Prospect road—When I was in the 7th grade I flunked every subject but one. Going thru it all again and not graduating with my class didn't exactly appeal to me. It took me all morning to convince the superintendent I could make the 7th and 8th grades in one year. I did it and I'll never forget my satisfaction on the day I graduated with my class.

Walter S. Oshman, illustrator, 5716 North Kerbs avenue—My sister was sick with scarlet fever and our family was quarantined. I missed the last month of the eighth grade, including final exams. I graduated just the same and was pretty proud of the record that put me thru.

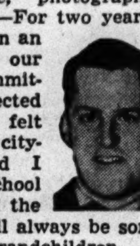

Warren McCabe, photographer, 2250 North Sawyer—For two years I worked hard to gain an active place on our school Clean-Up committee. When I was elected president of it I felt honored. We had a city-wide meeting and I represented my school and met several of the city officials. It will always be something to tell my grandchildren.

[The Tribune will pay $5 for each interesting question submitted by a reader and used by The Tribune. Today's question was submitted by Miss M. Warren, 4145 Broadway.]

DENTAL GROUP ISSUES PLEA FOR MORE STUDENTS

An appeal to young men and women "with special professional qualifications" to study dentistry was made yesterday by the American Dental association. Dr. Harry B. Pinney, association secretary, said that dentists under 45 years of age from coast to coast are planning to offer their services to the armed forces and other government agencies. He added that last year's dental school graduates numbered only 1,568, the smallest number, with three exceptions, in the last 45 years. Prospective dental students may obtain career information from the association headquarters at 212 East Superior street.

Contract Awarded for Ten Fire Department Tractors

The Mack International Motor Truck corporation was awarded a contract yesterday for 10 new four wheel tractors for the city fire department. The tractors, which will have enclosed cabs, will be used to pull 85 foot aerial ladder trucks. The company was low bidder with a price of $63,287.

Explosions Off Coast Shake Atlantic City Beach Front

Atlantic City, N. J., March 14 [Saturday]—(AP).—A series of sharp explosions which Police Lieut. Charles Hill said shook the beach front were heard off the coast of this ocean resort early today.

FIREMAN BRUISED IN FALL.

Fireman John McCormick, 35 years old, of engine 29, was severely bruised yesterday when he fell 23 feet from a ladder while fighting a fire which did $1,200 damage to a two story building at 3151 South Halsted street.

CHICAGO FIRMS SWAMPED WITH BICYCLE ORDERS

Dealers Have Only Month Supply in Nation.

Chicago bicycle manufacturers, distributors, and retailers were swamped with orders yesterday as a result of the War Production board's ruling in Washington Thursday limiting the industry's output to 42 per cent of 1941 production and eliminating the junior models for children, April 1. It was estimated that at the start of business yesterday, there were about 150,000 bicycles in dealers' hands thruout the country—equivalent to a month's normal supply on the basis of the 1,800,000 units manufactured last year.

The WPB announced, that beginning April 1, only lightweight bikes of two standardized models—men's and women's—may be produced. The top weight will be 31 pounds, exclusive of the tires, which will be smaller. No balloon type tires will be allowed. All nonessential gadgets and bright metal work, which brought the weight of bicycles to more than 50 pounds, will be eliminated.

Strictly for Transportation.

"The new type victory bicycle will be strictly a transportation vehicle for adults," said Jack Dougherty, a Chicago manufacturer. "It will be similar to bicycles now in use in Europe.

"It will be just as serviceable as the bikes we have manufactured in the past and as it is lighter it will be easier to handle."

Dougherty and James Manton, head of another manufacturing firm, said bicycles they have on hand are being sold rapidly. The industry had expected rationing and standardization of models, and the plants have been retooling to turn out the new types, Dougherty and Manton said. The new men's bicycles will have a diamond shaped frame—the camel backed frame with a steel tube from the front hanger to the rear wheel being banned. There will be no change in the frame for women's models.

Stocks Nearly Gone.

Loop department stores and mail order houses were disposing of their stocks to eager purchasers. Smaller dealers thruout the city reported their stocks were near exhaustion. A boom was expected in the used bicycle trade, altho this market has never attained the relative proportions of the used automobile market.

"There has been a heavy demand for bicycles since late December," said one official. "The industry has been cutting down on models and we have been handling about 12 types, compared with 25 before. The retail price of bicycles has ranged from $25 to $50. We can't say yet what the new types will cost, but probably there will be a price ceiling on them."

Testifies in Suit

ROCHELLE HUDSON.

Los Angeles, Cal., March 13 (AP).—Movie Actress Rochelle Hudson accompanied Quentin R. Smith to night spots, not because of romantic attachment but to further his screen career, she testified today in the divorce suit brought against him by Mrs. Lucille Rawleigh Smith.

"It was decided the best way for him to get along in pictures was to be seen in public with some movie personality," said Miss Hudson, "so we went to the Trocadero. I had informed the management I would be there with Mr. Smith for the sake of publicity. The next night we went to the Chinese theater."

Miss Hudson said she had no other social engagements with Smith and that she understood his wife had given her consent to the two mentioned.

Mrs. Smith charged cruelty. She is the daughter of W. T. Rawleigh, Freeport, Ill., manufacturer. Her estranged husband is known in films as Queen Ramsay. The trial will be resumed next week.

GOVERNOR TO USE TRIBUNE'S WAR GARDEN SERIES

Gov. Prentice Cooper of Tennessee has requested The Chicago Tribune t osend him The Tribune plans for making a war garden, which were published in a recent series of articles. The governor's secretary, James Hardin, telephoned a request that the plans be sent airmail so the governor can use them today at a conference with the state commissioner of agriculture. Several copies of the war garden series, which are being reprinted in booklet form, were rushed thru the presses and made up by hand so they would reach Gov. Cooper in time. The booklets will go on sale tomorrow at the National Flower and Garden show. They also may be obtained at the Tribune Public Service office at 1 South Dearborn street.

WAR SEALS GOOD NEIGHBOR POLICY WITH MEXICANS

Old Hatreds Forgotten on Once-Hectic Border.

ENSENADA, Lower California, March 13 [Wide World].—An unprecedented spirit of friendship reigns along the United States-Mexico frontier—a frontier that frequently has been turbulent and bloodstained.

Consular, immigration, and military authorities on both sides of the line express belief it is a real and growing force for permanent good will.

"In my 29 years of service all along the border I can recall no relations such as those Mexico and the United States enjoy now," American Consul Stephen Aguirre declared in his office at Mexicali.

Mexicans Echo Sentiment.

"The people on both sides have developed a new understanding of each other by carrying out the good neighbor policies of their respective governments."

Big Si Simmons, primary inspector of immigration at Calexico, Cal., practically shouted agreement when asked about Aguirre's statement.

Varying only in the phrasing, the same sentiments were expressed by such people as Gen. Juan Felipe Rico, former chief of staff of the Mexican army and now commander of the northern district of Lower California; Gen. Orrico de los Llanos, commander of the 14th infantry battalion in this district; Mexican Consuls Alfonso Mena in San Diego and José Gutierrez in Calexico; American Consul Gerald A. Mokma of Tijuana; Col. H. M. Rayner, United States liaison officer at the general headquarters here of Mexico's Pacific coast defense command; Commodore Roberto Gomez Maqueo, assistant chief of staff of Mexico's Pacific command.

Business men, cab drivers, hotel managers, restaurant waiters, and others also agreed.

Sympathizers Offer U. S. Aid.

It all started with the stimulus given by the good neighbor policy—on that most sources agree. But that this policy has become more than just an official formula between two governments was indicated dramatically in the days after Japan attacked Pearl Harbor.

Consul Mokma in Tijuana reported that city officials, army officers, and plain civilians called by the score at the consulate to express sympathy. Young men requested to enlist, doctors proffered their services, army officers said they would resign their commissions if they could be enrolled even as privates in the United States military forces.

Friend of the Yanks

BY CLAY GOWRAN.

[The Friend of the Yank department will answer questions about the draft and military service, both in the daily columns and personally if stamped, self-addressed envelopes are sent with the queries. Persons are asked to keep their letters short because of the volume of mail.]

ADVICE TO RECRUITS.

Men about to be inducted into various branches of the nation's armed forces have written to this department asking what clothing, toilet, and miscellaneous articles they will be allowed to take with them when they depart for service. Regulations of the various services differ as to what a recruit is permitted to bring.

In any branch of service recruits are allowed to take money with them, altho it is pointed out by recruiting officers that money is not absolutely essential. All necessities are provided. The new recruit receives his first pay check from two week to a month after entering service.

Here Are Regulations.

The regulations of the various services as to personal articles follow:

ARMY: In addition to the civilian clothes the recruit will wear to the reception center, a clean shirt and change of underwear and socks should be taken in the event of a delay in outfitting him with army clothing.

Altho the army supplies toilet articles, the new soldier may take his own. Electric razors are permissible. Musical instruments, portable radios, and cameras also may be taken along, altho there is a possibility that the soldier will be assigned to a camp where such articles are not permitted. Books, magazines, pictures, and personal jewelry also are permissible.

NAVY: The new sailor, upon arriving at the training station, is required to send home all civilian clothes, cameras, knives, towels, straight razors, fiction magazines and fiction books, and playing cards. Sulphur matches and dice must be turned over to the navy. Radios and musical instruments are not allowed. Electric razors, personal jewelry, unframed pictures, and toilet goods are allowed.

Marines Permit Few Articles.

MARINES: Recruits are advised to take with them a change in linen, as well as plenty of handkerchiefs, as the latter are not included in the clothing allotment. Men may also take their own toilet articles, altho these are supplied. Radios, musical instruments, electric razors, and cameras are not permitted.

COAST GUARD: Aside from the clothing worn to the training station, no other is needed. Toilet articles, books, magazines, radios, and musical instruments may be brought along. Cameras are forbidden.

[Tomorrow: Mail to Men Overseas.]

QUESTIONS.

V. M. writes: "I am 35 years old, married, and have no children. If I enlist in the marine corps what support will be given my wife? Are marines sent overseas or used for service only in the United States?"

ANSWER: Your age would bar you from enlistment in either the regular or reserve marine corps. However, you might be eligible to enlist for limited service in the marine corps. Men of this branch serve on guard duty within the continental limits of the United States. As yet no provisions have been made by the government for allowances for dependents of enlisted men in any branch of the armed forces.

R. B. K. writes: "What is the punishment for giving false answers to questions in the draft questionnaire?"

ANSWER: Willful failure to answer questions truthfully is a violation of the selective service act. Any person convicted of violation of the act is subject to a fine of $10,000, a jail sentence of five years, or both.

R. C. writes: "I am a college graduate and have been told that it would be to my advantage to enlist in the navy as I could choose my service, whereas I would be given no preference in the army and would be stuck most any place. It this correst?"

ANSWER: Upon enlisting or being drafted in the army you would be allowed to state in which branch you would prefer to serve. If your qualifications, as revealed by a classification test, revealed that you were suited for the preferred branch, there is a good chance you would be assigned there. Your assignment, of course, as in the navy or any other force, would depend on the needs of the army. It is to the army's advantage to assign men to a branch in which they are experienced and happy.

U. S. TO AID KIN OF CIVILIANS HIT IN OUTPOST WAR

Washington, D. C., March 13 (AP).—Families of civilians who are killed, disabled, or captured by the enemy in American outposts will receive temporary benefit payments ranging from $30 to $85 a month, the security administration announced today.

A widow or wife without children will receive between $30 and $45 monthly; with one child, between $40 and $60; with two children, between $50 and $75, and with three or more children, between $60 and $85. The scale is based on monthly earnings of the persons affected by enemy action. The benefits are restricted to families of civilians affected by enemy action outside the continental United States.

Under another program, announced last night, civilians in America who are injured by enemy action, including sabotage, will be given free hospital treatment. Temporary treatment will be furnished by casualty receiving hospitals, presumably in cities attacked, and later by emergency base areas outside of cities.

Pilot Is Killed as Army Pursuit Plane Crashes

Scranton, S. C., March 13 (AP).—An army pursuit plane crashed and burned in a wood two miles east of here late today and the pilot, Robert G. Kaster of Lowry, Minn., was killed.

Betting Site Opens Up; Closed Down $220 Later

Yesterday, in time for the morning line, a horse-bet parlor was opened at 607 South Dearborn street. Some $220 later Capt. Thomas J. Duffy of the Central station and Samuel Freedman, assistant state's attorney, dropped in. Dan Capinegro, 49 years old, and Joseph Kallish, 64, charged with running the place, will be arraigned in South State street court Monday. Andrew Mastandrea, 53, who was present and is charged with disorderly conduct, will accompany them.

150,000 ITALIANS IN LIBYA.

The Italian population of Libya jumped from 89,000 to 150,000 between 1938 and 1940.

Marshall Field & Company

New allure for you . . .
FACE POWDER scented with
the heady, spinning sweetness of **TABU**
Mist-fine, it lies on your cheek
cool and smooth as moonlight.
There's a **TABU LIPSTICK,** too
in five shades . . . each with
a tiny vial of perfume.
Face powder **$1.75**
Perfume-lipstick **$2.50**
plus federal excise tax

First Floor, North, State
Also Evanston and Oak Park

TODAY IN THE BOOK SECTION

at 1:30 **THE QUIZ KIDS** will autograph
the book, "AMERICA GOES TO WAR"

50c

Records the important events surrounding America's entry into World War II. Proceeds go to the American Theatre Wing's war efforts: Cabaret Canteens, First Aid Stations, Service Work Rooms, and others. Your 50c purchase will help! *Book Section—Third Floor*

CONVENIENT CREDIT • GUARANTEED SATISFACTION

Today's the last day

$25 $30 $35

TOPCOATS AND OVERCOATS

regardless of market conditions are now

$19.95

The topcoats are in tweeds, coverts, fleeces, including many coats with zip-in linings, fly fronts, bals and raglans

The overcoats are in Rex fleeces, velours, cheviots, twists, single breasted fly fronts, double breasteds, box and belt backs

Stewart McCray de luxe
1 & 2-TROUSER SUITS
topcoats—overcoats—marvels at
$29.50

VALUE BASEMENT

MAURICE L ROTHSCHILD

State at Jackson

DICK TRACY—The Man Behind

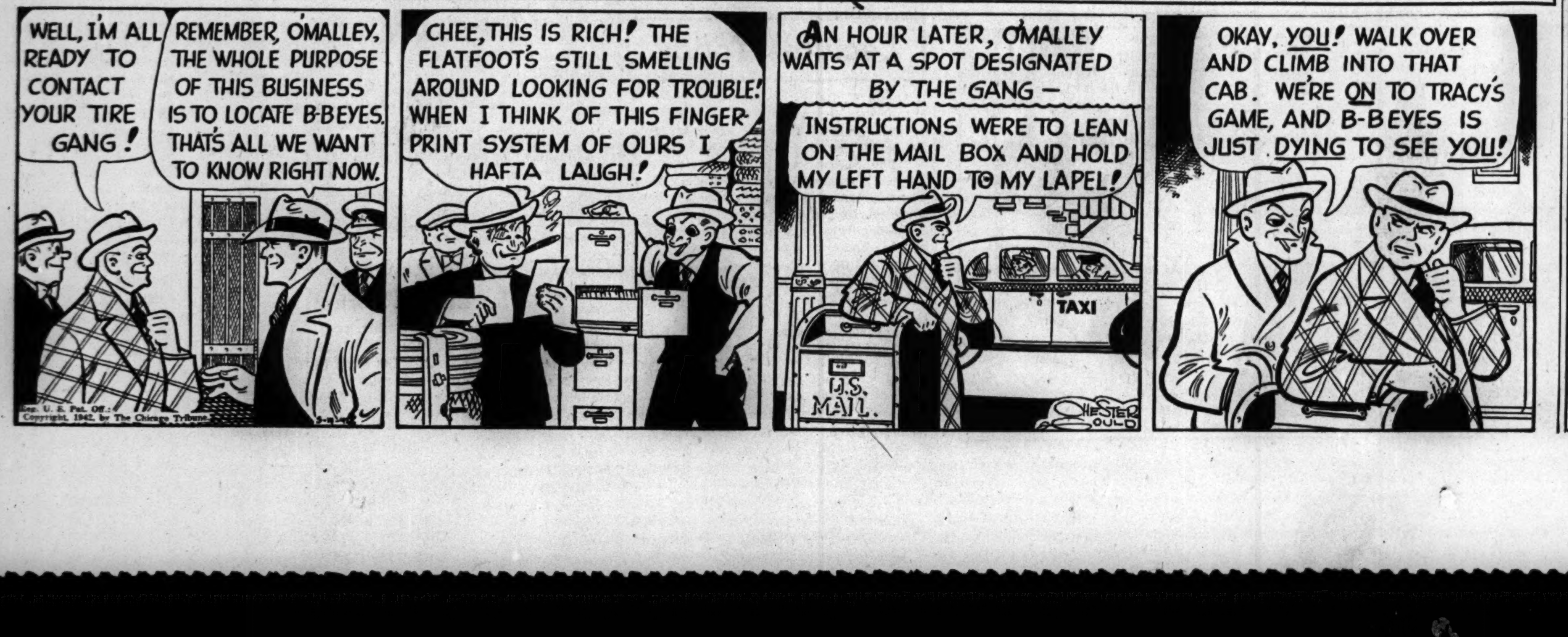

'Bedtime Story' Light and Gay Movie Comedy

"BEDTIME STORY."

Produced by Columbia.
Directed by Alexander Hall.
Presented at the Roosevelt Theater.

THE CAST.

Lucius Drake	Fredric March
Jane Drake	Loretta Young
Eddie Turner	Robert Benchley
William Dudley	Allyn Joslyn
Virginia Cole	Eve Arden
Emma Harper	Helen Westley
Beulah	Joyce Compton
Mac	Tim Ryan
Alfred	Olaf Hytten
Betsy	Dorothy Adams
Collins	Clarence Kolb
Pierce	Andrew Tombes

By Mae Tinée.

Good Morning!

If you're shopping for a comedy that's gay and interesting, may I call your attention to the little affair on the Roosevelt screen known as "Bedtime Story"? In it, I think, you'll find trail's end.

The principal characters are a popular stage actress and her playwright husband. . . . As the picture opens, the former is taking what she fondly believes to be her final curtain call. . . . It is good-by forever, she tells her distressed admirers, because she and her husband have decided to go away from there and live the simple life on a farm. . . .

Time and again Jane has planned an escape into domesticity, but on each occasion Lucius has halted her with a new play written only for her. . . . Now he has agreed to do what she wants; the farm has been bought. . . . And so—the farewell speech and a last dinner to the cast in the Drakes' charming apartment. . . .

But where is Lucius? Ah, where indeed? No place else but right in his study, from which he emerges triumphantly—all promises forgotten—and a new Jane Drake opus in hand. . . . It's title—"Bedtime Story." . . . Farm? No farm. . . .

HA—that's what HE thinks! He doesn't know the light of his life—who, after blinding him with the glaring fury of her wrath, goes out on him and off to Reno. . . . Hot on her heels gallops a wealthy stuffed shirt who has long hoped for a day when he might ask Mrs. Drake to change her name to Dudley. . . .

The rest of the picture is concerned with the astounding trickery of Mr. Drake, who has no intention of letting his darling cut the ties that bind and is not above resorting to any low means that will bring her back to his arms. . . .

And the audience has fun!

Miss Young and Mr. March make a grand team. . . . As to support, direction, sets, costumes, photography—all tops!

See you tomorrow.

Looking at Hollywood. . By John Chapman

Hollywood, Cal., March 13.—There will be more Charlie Chaplins around this year than ever before, and there can't be any better news than that out of Hollywood. The fabulous Charlie is as full of bounce as one of his own hard driven tennis balls.

Charles Chaplin.

"The Gold Rush" is being reissued, with a musical background and a commentary by Mr. C. So far it has played only Montreal, but on the basis of its success there—and possibly because some of us out here are quite nuts about it—there will soon be another reissue: "The Circus."

And Charlie himself is going to make a comedy out of Bluebeard Landru—under the title of "The Lady Killer," if he can clear the rights to same. The tramp character will not be in the new picture, but Charlie will be playing more rôles than Joe Cook ever talked himself out of not imitating. For, to each of his wives, he is a different man. Feminine psychology stuff. To one he is suave and gallant; to the next he appears masterful; to another a fellow who needs mothering, and so on. The doing-in of all his fraus will be quite gay; it will, in fact, be a sort of a masculine treatise on Twenty Reasons for Killing Your Wife.

I went to see Charlie to get some dope on how he dubbed in the sound for "The Gold Rush."

Seeing Chaplin is not precisely difficult, but rather a delicate project. After all these years he is interview-shy, so you have to sneak up on him. Catch him when he's relaxed. Better, catch him when he is winded. So you go up to his big hillside house above Beverly and down the path to a bar-room and porch overlooking the tennis court.

Here Chaplin and his business associate, Tim Durant, are winding up five or six sets of tennis. They play a good game; not quite tournament stuff, but darn near it. Chaplin, white haired, quick and graceful, has one advantage because he's a left hander. Durant has another advantage because he is tall and slender.

After the match we go to another playhouse by the swimming pool, where Charlie showers and gets into a heavy white robe. Then we climb back up to the big house, have tea from an immense silver service and gab in the light of a cannel coal fire.

Charlie didn't, as I thought he might have, attempt to follow the lips of silent actors in dubbing in his monologue for "The Gold Rush." He just followed the old captions and paid little attention to the screen.

Even in these days of great production costs it seems incredible that this comedy, which is a pretty simple thing about The Tramp [or The Little Fellow, as Charlie calls him in the picture] in Alaska—it seems incredible that the picture cost more than $2,000,000. Two million of those sound 1925 dollars. It took a year of toil to make something that looked then and looks now as simple as doing a fall in a snowbank.

"One thing I like about 'The Gold Rush,'" I tell Charlie, "is that it doesn't waste any time. It's like a good vaudeville act which has only eight minutes in which to sell itself. The picture starts and there you are being trailed by the bear. Some seconds later you do something you just had to do—you lean on your cane and it goes right on down into the snow. Things keep happening from then on, and you were a tough editor; you trimmed to the bone."

"I thought I did a pretty good job of editing at the time," says Charlie, "but when I got it out for reissue I took a thousand feet out of it. There was a subplot—something about The Girl sending a letter to another fellow—which got in the way of the story."

Chaplin worried about his accent, which is still a bit English. Not fruity, like Bart Marshall or Alan Mowbray, but a touch English. He was afraid the customers wouldn't associate the voice with the character—who is, after all, just a bum. I think his worries are groundless. After all, it isn't The Tramp talking; it's Chaplin talking about him.

Columbia is trying an experiment. Having signed a lot of new talent lately, it will shoot the works by showing all of its newcomers in one picture. Should be quite a scramble. The film is "Parachute Nurse," and the players will be Marguerite Chapman, Shirley Patterson, Alma Carroll [Miss National Defense!], Kay Harris, Roger Clark, William Wright, Robert Stevens, Stanley Brown, and Frank Sully.

Don't Marry Liar, Cautions Victim of One

BY DORIS BLAKE.

[Copyright: 1942: By News Syndicate Co., Inc.]

A few weeks ago we presented the problem of a young woman hesitant about going thru with her plans to marry a man whom she had come to know as a confirmed liar.

A reader, who saw the young woman's problem presented in this column, writes the following to us, which serves as a sermon on the subject.

"I read your article about the girl who was in doubt about marrying a man whom she knew to be a liar. I hope you told her not to. My trouble is like that girl's, but she is much more fortunate. I married the man and found out this trait of his later.

"I have tried every known way of curing this habit, without success. As things now stand, I don't think I could take him at his word if he merely said it was raining, without seeing for myself. And, believe me, this habit is causing a terrible breach between us. At a time when everything was happy and peaceful with us I explained the seriousness of his practice, the result being loss of faith in one you love.

"He saw my point, agreed, and a week later he produced the worst lie to date. At times such as that I have felt only the utmost contempt for him. Is it weakness, or is it a disease? How does one handle a man like that? Understand, these are not little white lies, but 'whoppers' that affect our economic life and our plans. For instance, he'll say he's putting over a big deal with large money involved, whereas there is no deal at all. I don't care about the loss of the deal and the big money. I want only to believe in the man."

Frankly, we don't know a cure for this disease. Do you, readers?"

Stage Notes

Three theatrical attractions end their Chicago careers with today's matinée and evening performances—"Panama Hattie" at the Erlanger theater, Ethel Barrymore in "The Corn Is Green" at the Harris, and "The Rivals" at the Grand Opera house.

In today's performances of "The Rivals" Margaret Anglin will appear for the first time as Mrs. Malaprop, replacing Rosalind Ivan, who in turn had taken over the part when Mary Boland left the cast precipitately after the March 3 performance. Meanwhile Miss Boland has been barred from stage, screen, and radio, pending a hearing by Actors' Equity in New York later this month. The Theater guild has filed a claim for $4,000, four weeks' salary, charging that she broke her run-of-the-play contract. Miss Boland asserted that she dropped out because of illness, but refused to be examined by a physician appointed by Actors' Equity.

Thru the Looking Glass

The one coming up shows all the signs of being a stockingless summer, and we'd like to remind those of you who plan to dispense with hose and who are in a position to do so rather easily that you might begin now getting the skin in shape.

Sandpapery skin on the legs is a very common ailment, but since it's one that is ordinarily concealed, most of us don't do much about it. As a matter of fact, it's fairly easy to clear up, but it does take time and a little consistent care.

The cause of the roughness of flesh is extreme dryness. You know the answer to that one: Oil, and more oil. Use softening and soothing and protective lotions. In addition to this, massage cream in whenever the opportunity permits.

The goose pimples and the skin flakes will be softened by this oiling procedure. The next step is literally to brush them off. Use a stiff brush when you bathe; the friction will carry off the dead, scaly tissue and, better yet, tone the skin to the point where it won't be so prone to such aggravations. After the scrubbing, rinse well in warm, then cold water, and use cream again if the skin feels taut.

This daily program will keep the skin of the legs as smooth as the skin on your face. You'll be able to use depilatories with less chance of irritation, too. And when summer comes you'll feel a lot better about going stockingless if the skin is so smooth you can be proud of it. There are going to be leg makeups galore from now on, but not even the best of leg makeups can be successful if the surface to which it is applied is downright horny!

ELEANOR NANGLE.

Women in War Work
By India Moffett

[The Women in War Work department reports on women's activities in war and defense work and will answer questions of women wishing to take part in these activities.]

Women have not gone into this war emotionally as they did the last war, James M. Wood, president of Stephens college, Columbia, Mo., said yesterday in an interview at the Stevens hotel. "They have the same fortitude, but there is a soberness that was not there before," he observed, speaking from his 30 years of experience as head of a girls' college.

"Women are the morale builders in a social order," Dr. Wood continued. "A man's morale breaks much more quickly than a woman's. A friend told me that the men in France have lost their morale, but not the women. And the ideals and stoicism that women now put into community and national life will soon be brought into international relations. She gave her son for democracy in the last war, but she won't do that again. Now she is demanding an order that will bring common sense in the handling of foreign affairs."

Dr. Wood believes women should not and will not lose sight of the fact that her basic job is in the home. She should go ahead and have children, more of them, he insisted, for "democratic countries have a contribution to make to the world." Twenty-five years of training in public affairs thru all types of women's organizations is helping the American woman meet this war more deliberately, he concluded.

Members of the Chicago Women's auxiliary of the Hotel Greeters of America are attempting to furnish the new lounge at the Recreation Center for Service Men, 1249 South Wabash avenue. Miss Allie M. Anderson, an auxiliary member who is serving on the Grant park committee for the center, suggested it as a war work project and was immediately placed in charge by Mrs. Daisy M. Holden, president of the Hotel Greeters.

Mrs. Burnett D. Warner, chairman of the Grant park committee, and Jessamine B. Hoaglund, a volunteer worker for the Travelers' Aid society, explained the correlated work of the two organizations in serving men of the armed forces at the auxiliary meeting last night in the Palmer House. The auxiliary also will provide hostesses two evenings a month at the center.

Other hotel women who would like to contribute to the lounge project are urged to write or telephone Miss Anderson, 4520 Lake Park avenue, Oakland 0186, or Mrs. Holden, 921 Eastwood avenue, Longbeach 8900. The auxiliary hopes to collect six couches, 10 easy chairs, two large library tables, seven floor lamps, six table lamps, 10 smoking stands, five magazine racks, five end tables, bookcases, a large rebuilt refrigerator for the kitchen, and books and magazines, Miss Anderson said.

When Jascha Heifetz, famous violinist, gives a recital for the service men at Camp Grant tonight he will be accompanied on a brand new concert grand piano, which was delivered to the camp this week. It is a gift from the Rockford Men's Singers, and a very welcome one, indeed, for when Yehudi Menuhin, another noted violinist, gave a recital there a week or two ago he had to have a piano sent out from Chicago at his own expense. This in spite of the fact that there were about 50 instruments at the camp. Pianos upon which the men bang and which are used for dance music are not exactly the sort upon which to play accompaniments for Menuhin and Heifetz, however.

This new piano will be kept for concert use only, Maj. Frank Bush, morale officer, said. Heifetz is appearing as a volunteer under the auspices of the concert division of USO camp shows. This division is booking many outstanding musicians in army camps and naval stations all over the country.

More than 40 women received certificates this week for learning how to talk. But they had to do the talking all on one subject—defense bonds and stamps. Mrs. John W. Kearns, state chairman of the speakers' bureau for the Defense Savings staff, organized the first classes outside of Cook county at Lake Forest college. These new bond saleswomen for Uncle Sam are now available for speaking engagements at Women's organizations. Other classes are being started thruout the state, Mrs. Kearns said. Her office is at 105 West Adams street, State 2940.

When "thank you" notes to scores of volunteer workers were dropped in the mail yesterday, the women's division of Chicago's Red Cross war fund drive had completed its work. Miss Harriet McLaughlin, chairman, reported a total of $283,803 against the division's quota of "not less than $250,000." She predicted additional money will come in, with a possibility it might round out the total receipts to $300,000. Of the total to date, approximately $155,000 came from Chicago, $98,000 from the suburbs, and $29,000 from clubs and women's organizations.

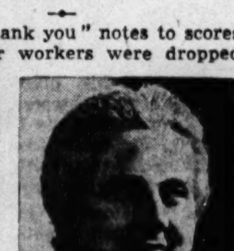

Miss Harriet McLaughlin.

"Our records in this campaign," Miss McLaughlin said, "are a complete cross-section of Chicago. To no other appeal have women, rich and poor, responded so generously. Those who say American women are not conscious of the war should read this evidence."

The status of the nurse anesthetist in military service was discussed at the spring meeting of the Illinois State Association of Nurse Anesthetists Thursday in national headquarters, 18 East Division street. Miss Nelle C. Vincent, president, suggested a representative be sent to Washington, D. C., to discuss the problem, since anesthetists must have at least six months of postgraduate training in addition to the regular nursing training, but they have the same status as registered nurses in the army.

The association voted to donate $100 to the Red Cross and to buy a $500 defense bond. Since January Norwegian American and Mercy hospitals have opened new schools for anesthetists, who are in great demand in the defense program.

Performances of "Cavalleria Rusticana" and "I Pagliacci" tonight and "Rigoletto" tomorrow night in Kimball hall by the American Opera company will benefit the home defense program of the Women's Economic Foundation, 30 North La Salle street. In a food conservation project the foundation plans to buy bruised fruits and vegetables which are not marketable, can them, and give the finished products to pensioned women. Miss Eilene C. Van Guilder, president of the foundation, reports that women over 40 will be hired to can the fruit.

Pat and Kathleen write: "Our boy friends are in the army on the west coast. We would like to join in some of the activities that Chicago sponsors for the men in service. We have heard that once a week or so there are buses filled with women going up to Fort Sheridan and the Great Lakes. Would it be possible for us to join these women some night? What would we have to do to be among the girls that entertain the service men at the USO center?"

You must write the Service club at Fort Sheridan, Ill., for a membership card in order to attend the dances there. No dances are held at the Great Lakes Naval Training station. Many of the sailors spend their free time at the USO centers in Highland Park, Highwood, and Waukegan. These centers, along with the others in this area at Rantoul, Rockford, and Belleville, will join in the national USO open house tomorrow. Any one may visit the centers from 1 to 9 o'clock. Directors and their staffs will be on hand to give the public information on USO activities.

In your last question, I believe you refer to the Chicago Service Men's center at 176 West Washington street, which is not a USO center. It is maintained by the city of Chicago, under the administration of the Chicago Park district. Miss Kay Nelson is in charge of the girls' membership.

Society Aiding Crippled Starts Seal Campaign

BY MARTHA MURPHY.

Sheets of 100 purple and green Easter seals are being sent to more than 175,000 Chicagoans by the Illinois Association for the Crippled, Inc., in their fifth annual Easter seal campaign. The seals cost 1 cent each, and the money raised will be used to carry on the work of the association for the crippled and to start new projects.

George H. Williamson is chairman of the seal campaign, and he is being assisted by William S. Turner, Howard L. Willett, and Maj. Frank L. Beals. Returns should be made to the Illinois Association for the Crippled, Inc., 35 East Wacker drive.

Among the current activities of the association are the co-sponsorship of an occupational therapy workshop in the Chicago Woman's club, 72 East 11th street, and a similar project for colored cripples, the south side workshop, in the Good Shepherd Commuuity center, 5120 South Park avenue.

A sale of handicraft articles made by handicapped persons is held each year before Christmas. As an experiment the association has placed such articles for year around sale in the 40 East Oak street bookshop. If this experiment, the Chicago Craft mart, is successful, other such marts will be opened thruout the city and the state.

An employment project is maintained for the placing of crippled persons in paying positions. A directory of material on agencies which serve cripples is being compiled for the use of workers in social agencies.

New projects which the association is planning include a treatment center for spastic children and the coordination of all agencies for handicapped persons in one workshop.

Easter seals are being sent out by smaller communities thruout the state and are being used for similar projects. Dr. Edward L. Compere is president of the Illinois association; Mr. Williamson and Mrs. Alfred H. Taylor are vice presidents; Mrs. Winton F. Kelley is secretary, and Mr. Turner is treasurer. Mrs. Lola M. Armstrong is executive secretary. Among the board members are Jules L. Brady, Mrs. A. B. Counselbaum, Miss Thecla Doniat, James B. McCahey, Mrs. Rollo K. Packard, and Judge Frank M. Padden.

* *

Menorah Society's Oratorical Contest Finals to Be Held

Six young men and women, survivors of preliminary meets, will compete for a silver trophy in the eighth annual oratorical contest of the Menorah society of Northwestern university tomorrow night in the grand ballroom of the Standard club. Judges of the contest will be Judge Samuel Heller, Dr. Leon Honor, and Miss Lillian Herstein. Judge Oscar Caplan will preside.

Those in the final contest will be Virginia Rose, representing the National Federation of Temple Youth; Sam G. Krakoff, Sachar lodge of B'nai Brith; Jewel Seifer, Chicago Junior American ORT; Sara Grinpas, Chicago Junior Hadassah; Lester G. Richman, Anshe Emet Junior synagogue, and Dieter Gruen, Northwestern Menorah society.

Admittance to the contest will be by invitation. There will be dancing after the program.

* *

Woman's Benefit Juniors to Hold Convention Today

Miss Dorothea Nelson, Cook county Junior and Girls' club supervisor for the Woman's Benefit association, will preside at the organization's Junior and Youth convention, which will open at 10 o'clock this morning at the Morrison hotel. Drum and bugle corps, representing various Illinois units of the organization, will present a review, which will follow a convention luncheon. The 50th anniversary convention of the WBA's senior groups closed its two day session yesterday.

* *

Dancer to Give Program for Russian Relief Benefit

Vera Mirova will present Hindu dances at a Russian war relief benefit to be held at the home of Leonid and Dr. Olga Brolnitsky De Modoff, 834 Lawrence avenue, at 9 o'clock tonight. The north side committee of the society is in charge of the benefit.

* *

Rosary Alumnae Meeting.

The Chicago chapter of the Rosary College Alumnae association will meet for luncheon at 12:30 o'clock today in the Crystal room of the Palmer House.

Your Stars ★ Today ★
By WYNN

Saturday, March 14.

Today's yen is for action, without enough attention to direction and consequences—obviously not the wise procedure. Relax against desire to change just for the sake of something different; evening calls for added poise—be sociable.

Your Year Ahead.

Your year ahead, if today's your celebration, gets happier, more expansive, more opportune from September on—seek earned rewards, romance. But all year be in command of emotions, which will rise. Danger: April 7-16; Aug. 24-Sept. 8; Jan. 11-18.

Tomorrow.

Keep calm—wait awhile before putting sudden ideas into action.

Do you want an individual interpretation of your own personal date? Send 10c for 1942 horoscope to Wynn, Tribune astrologer, 286 Fifth avenue, New York, N. Y.

Mrs. Jeannette Phillips Addresses DAR Meeting

Mrs. Jeannette Thielens Phillips of the speakers' staff of the American Red Cross addressed the Daughters of the American Revolution's fourth division committee yesterday morning at Carson Pirie Scott & Co. Mrs. Frank M. Wright, who presided, introduced Mrs. Charles Carroll Haig, chairman of the Continental congress, which will be held in Chicago at the Stevens hotel from May 1 to 7. It will be the first congress to be held outside Washington.

* *

Benefit Party Planned.

The Freda Komaiko Stone Heart club, an affiliate of the Chicago Heart association, will give a benefit card and mah jong party tomorrow night in the hall at 4745 North Kedzie avenue to raise funds for its work among the cardiac handicapped.

Engagements

Mr. and Mrs. J. Van Cleve Scott of Maplewood, N. J., have announced the engagement of their daughter, Virginia Dorothy, to Thomas Fulcher Bates, son of Mr. and Mrs. Alfred R. Bates of Evanston. Miss Scott is a graduate of the East Orange General Hospital School of Nursing. Mr. Bates was graduated from Denison university and is studying for his Ph. D. in geology at Columbia university.

Mr. and Mrs. Alexander D. King of Akron, O., formerly of Riverside, are announcing the engagement of their daughter, Charlotte Roberta, to Wesley H. Kraay, son of Mr. and Mrs. Oliver J. Kraay of Danforth, Ill. Miss King is a graduate of Maryville college and of the Presbyterian Hospital Training School for Nurses. Mr. Kraay is a graduate of Hope college in Holland, Mich. Mr. and Mrs. King are spending this month with Mrs. King's mother, Mrs. C. M. Wulpi of Oak Park.

Announcement is made of the engagement of Miss Phyllis Maxine Simon, daughter of Mrs. Harry Greenbaum of Gary, Ind., to Dr. Myron August of Cleveland, O. Miss Simon's father is Lewis Simon, also of Gary.

Lectures Today

Alfred M. Bailey, commentary to "Color in the Southwest," color film, 2:30 p. m., Simpson theater, Field museum, for adults, free.

"The Hawaiian and Philippine Islands," motion pictures and story hour, 10 and 11 a. m., Simpson theater, Field museum, for children, free.

Children's gallery hour, with stories of artists and drawing instruction, 10:30 a. m., Art institute, free.

Moving picture program in "Rediscovering America" series, 2:30 p. m., Fullerton hall, Art institute, free.

Margaret Minogue, "Historic Sites: Chicago Portage, Marquette's Winter Quarters, Fort Dearborn, the Kinzie House," 10 a. m., Chicago Historical society, Lincoln park, free.

Concert of recorded music, 1:30 p. m., Chicago public library, free.

Dr. Hutchins to Address Charles Carroll Forum

Dr. Robert Maynard Hutchins, president of the University of Chicago, will speak before the Charles Carroll Forum of Chicago at 3:30 o'clock tomorrow in the Palmer House. "Education and Politics" will be his subject.

YOU CAN DO YOUR PART . . . . . . BUY U. S. DEFENSE BONDS AND STAMPS

Three Sisters CLASSIC SUITS

Exciting Spring Styles...

That are individual . . . styled for you alone . . . suits to express your personality throughout spring. See the young button-up suits, sophisticated man-tailored. Dressmaker tailored with new pockets, pleated flare skirts. Twills, tweeds, plaids. Whatever your choice—you'll find it at Three Sisters—Now!

(LEFT) Dressmaker type with four pockets—convertible collar. Nicely tailored . . . long jacket . . . pleated skirt. In beige, powder, and aqua. Sizes 12 to 18.

$12.95

(RIGHT) Pastel plaid suit with smart long jacket, pleated skirt, classic in lovely lines . . . beautiful tones of blue, gold and beige plaids. Sizes 12 to 18.

$17.95

Other Suits Priced $6.99 to $39.95

Three Sisters

26 SOUTH STATE — 127 SOUTH STATE
6314 SOUTH HALSTED
3212 Lincoln Ave. 5620 Belmont Ave. 2758 Milwaukee Ave.
4035 Milwaukee Ave. 4016 W. Madison St. 1124 Lake St., Oak Park
1607 Orrington Ave., Evanston 6332 Cermak Rd., Berwyn
Milwaukee Hammond Aurora Waukegan

STEVENS

19.95

Slim Redingote
for young-minded women has easy, gracious lines

A smart spring dress you will feel and look your best in! Artfully simple with good slimming lines, dainty net-banded top, delightful polka dot slip beneath. Rayon crepe in Navy or Black—sizes 36 to 44. Has a look of quality that quite belies its modest price! 19.95

Sorry, no mail orders!

Women's Dress Shop—4th Floor

Chas. A. Stevens & Co.
State Street — Open 9:45 to 5:45

SPECIAL SALE
2 & 3 PC. SUITS
Specially Priced

	NOW
$20-$25 Dressy Suits	$15
$35-$40 3-pc. Suits	$25
$35 Costume Suits	$25
$20-$25 Sport Suits	$15
$25-$30 Dressy Suits	$20
$35-$55 Dressy Suits	$30
$35-$45 3-pc. Suits	$30
$20-$25 Tailored Suits	$10
$55-$65 Dressy Suits	$45
$20 Tweed Suits	$10
$20 Plaid Suits	$10
$35 Gabardine Suits	$25

LEEDS, Inc.
222 North Michigan Ave.
½ Block North of Lake St.

WINNIE WINKLE, THE BREADWINNER: A Promising Young Man

Chicago Daily Tribune THE WORLD'S GREATEST NEWSPAPER

SATURDAY, MARCH 14, 1942.

Rosalie Boyden Betrothal Being Revealed Today

BY JUDITH CASS.

THE weddings and engagement announcements included in this column today literally are of interest from coast to coast. The engagement of Miss Rosalie Sturges Boyden to Stephen Marston Kew is being announced today in San Diego, Cal., and in Chicago. Miss Boyden is a daughter of Mrs. Armistead Byrd Carter of San Diego and of William C. Boyden of Chicago. She is a granddaughter of Mr. and Mrs. Hubbard Carpenter of Lake Geneva, Wis., and Chicago and of the late Mr. and Mrs. William Cowper Boyden of Chicago.

Mr. Kew is the son of Mr. and Mrs. William S. Kew of Glendale, Cal., and a grandson of Mrs. Michael Kew of San Diego. Miss Boyden is a graduate of the Francis Parker school of San Diego and of the Girls' Latin school here. She is leaving her studies at Scripps college, where she is a junior. Mr. Kew left his classes at Pomona college to work with the United States engineering department while waiting for a commission in the infantry and orders to active service. The date for the wedding will be set as soon as he receives his commission.

Georgette Hill Will Become Bride in Winnetka Today.

Of particular interest in Chicago is the wedding today of Miss Georgette Hill, daughter of Mr. and Mrs. Lon C. Hill of Winnetka, for she is a fourth generation Chicagoan on both sides of the family. For her marriage to Ensign Kenneth F. Burgess Jr., son of Mr. and Mrs. Burgess of Winnetka, at 4:30 o'clock in the Winnetka Congregational church, Miss Hill will wear the gown in which her maternal grandmother, the late Mrs. George Owsley, was married, and in which Mrs. Hill was married, too. The gown is ornamented with a stunning old brooch, a miniature of Mrs. Owsley as a young girl, that belonged to her mother, the late Mrs. Albert S. Dean of Evanston.

Mrs. Hill's aunt, Mrs. Frederick B. Owsley, has come from Greenwood, Va., for the wedding. Mrs. Hill's cousins, Mrs. Duschane Penniman of Baltimore and Mrs. Frank Ide of Springfield, also are here, as is Mr. Hill's sister, Miss Paul Hill, and Mr. and Mrs. Mitchell Rile of Montclair, N. J. Their daughter, Miss Marjorie Rile, is to be maid of honor.

James Edward Day of Washington, D. C., will be his brother-in-law's best man. Mrs. Day, Miss Natalie De Clerque, Miss Marie Louise Richards, Miss Joan Burgess, another sister of the bridegroom, and Miss Jane Bulger will be bridesmaids. Ushers include Lon Hill Jr., Owsley Hill, Walter R. Cherry Jr., Edward L. Hicks III., Earl Reebie, Gilbert L. Watson II., who is engaged to be married to Miss Richards, and Henry Wood.

The Rev. Samuel D. Harkness will read the service, and a reception will follow in the Hill home. Mrs. Burgess Sr. is entertaining at luncheon today for the bridal party and out of town guests. Ensign Burgess and his bride will be at home next week in Arlington, Va.

Frances Grahame Munson to Be Wed in Washington.

Mrs. D. Mark Cummings and her son, Dexter Cummings, are in Washington, D. C., for the marriage this afternoon of Miss Frances Grahame Munson, daughter of Curtis B. Munson and of Mrs. Hunter Munson of Providence, R. I., to Chester Coburn

[Continued on page 17, column 3.]

Two Popular Sisters and Their Escorts

[C. M. Frank Photo.]

Young men in the service who expect shortly to be called are making the most of any free moments these days. Here are Philip Dering, seated, and Ensign John Creigh with the two popular Bowes sisters, Miss Nancy-Leigh Bowes (left) and Miss Barbara Bowes. They were snapped at the Camellia House when Ensign Creigh was here on leave from his duties with the navy. Ensign Creigh has two brothers also in the navy, Ensign Frederick Creigh and Ensign Connor Creigh. The latter has just arrived in Highland Park to spend a week's leave with his parents, Mr. and Mrs. Thomas Creigh.

White Collar GIRL

BY RUTH MACKAY.

Embarrassing Moment.

For a number of years she has been a successful business woman. Recently, however, she was confronted with a task which nearly threw her. She had to make a speech before a business organization of 300 members—she—who had never done anything more in public speaking than answer "present" in school.

When the dreaded day arrived she was in a daze. It was all so unreal . . . the big crowd . . . the hundreds of heads bobbing around like dozens and dozens of Easter eggs. She rose shakily to her feet, said the words mechanically, and sat down.

People all about her were clapping. O, my! So that's what you do! Clack, clack went their hands. And clack, clack went hers as she joined in the applause . . . for her own speech.

Karla Comes Thru Again.

A postscript to the tale of Career Girl Bernice Clifton and her Seeing Eye dog, Karla. The pair returned not long ago from Fort Sam Houston at San Antonio, where a number of blackouts have taken place. And Karla, it should be recorded, proved herself completely in command of the situation, taking her mistress unexcitedly and carefully to the proper place during the blackout and behaving like a veteran.

Answer to Test.

In reply to several inquiries, the seven misspelled words in Tuesday's spelling test were: Duitfull, duitful, alimmony, commisioner, leiutenant, dictionery, and principle. Switchboard, unhyphenated, is correct.

And the Most Important?

A woman writer, registered [for civilian defense] the families in the apartment building where she lives at 5525 Kimbark avenue, and found these interesting occupations among her women neighbors: Buyer of women's sportswear, art instructor, Ph.D. in chemistry, knitting instructor, English tutor, parish assistant of a large church, M. A. in social science, editorial worker on national publications, account executive in an advertising agency, secretary of education and research for a social service organization, anesthetist, portrait painter [one of Chicago's best], secretary to the director of a national agriculture organization.

To this list should be added the mother of eight children, with three boys in the army. Also the fact that French, German, Russian, Spanish, and Norwegian were among the languages known to these apartment dwellers who illustrate so vividly the colorful, ever widening sphere of the woman of today.

Rich Knows.

'Rich, the No. 1 man, offers this tip to white collar girls: "If the 'so-called office grouch' is about to be drafted, please try not to show your pleasure in his leaving with catty remarks such as 'O, am I glad he's leaving!' or 'What can the army use him for?' It hurts when that person overhears it," says Rich, who proves his point by adding, "I know because I am that person."

Please Call or Write.

Worry, worry dept.: Will the woman who wrote the letter quoted in part at the end of Wednesday's column send me her address or telephone me, please?

Culottes Back in Fashion as Bicycle Skirts

BY REA SEEGER.

Significant signs of the times march into the fashion spotlight: Trench coats, for instance, more buttons to take the place of the overworked zippers of former seasons, cotton socks in brilliant colors, and now the bicycle skirts. We used to call them culottes [remember?], a rather fancy name for a definitely divided skirt to wear for active sports. Now they're here again, and you're urged to wear them not only for cycling, but for the various activities of your day, defense work, errands, toting home the family groceries or anything else that distance makes footwork impractical.

All of these new arrivals are tricky creations. Not even an eagle-eyed spectator can detect the division at first glance. This clever stunt is worked with pleats and extended tucks. On or off the figure it looks like any other snappy pleated skirt, but you get smooth comfort and action room when you need it. They're short and breezy in neat black and white checks or in beige or navy blue, and they assume the street appearance that teams with a fitted jacket.

You wear them with shirt blouses or with sweaters and shirts. There are some eye blinding red jackets especially designed to wear with these skirts, or you can use any of your extra jackets for other contrasts.

If you don't ride a bicycle, such skirts are ideal for cross country hiking or the first out of doors steak fries. Incidentally the prices are extremely easy on any depleted clothes allowance.

Marjorie Beebe and Dr. Byers to Wed Tonight

Miss Marjorie Beebe and Dr. John B. Byers, son of Dr. and Mrs. Earl J. Byers of Grand Rapids, Mich., will be married at 7:30 o'clock tonight in the Winnetka Congregational church, with a reception following in the Kenilworth home of the bride's parents, Mr. and Mrs. Vernon C. Beebe. Dr. and Mrs. Byers and their daughter, Mrs. Rex Burgdorfer, and her husband, and the Gerald E. Behlers all have come from Grand Rapids for the wedding.

Mrs. Burgdorfer, Miss Marjorie Hayn, and Miss Letitia Bear will be bridesmaids. Mrs. Arthur Holstein will be matron of honor. Mr. Burgdorfer will be best man. Ushers will be Mr. Behler, William Thieleman, Vernon Beebe Jr., and Dr. Harvey Cordua. After a wedding trip to Florida, Dr. Byers and his bride will be at home in Rochester, Minn., where he has a fellowship at the Mayo clinic.

Miss Ann Maughs Meissel, daughter of Mr. and Mrs. William W. Meissel of New York, formerly of Winnetka, will be married today to Ensign Lansing McClure Hinrichs, son of Mr. and Mrs. Karl H. Hinrichs of Winnetka. The wedding will take place in the evening in the chapel of the Winnetka Congregational church, the Rev. Wesner Fallaw officiating. A reception will follow in the home of Mr. and Mrs. P. A. Walters.

Miss Mary Walters will be the maid of honor. The bridesmaids are to be Miss Mary Jane Wiley of New York, Miss Dorothy Henderson of Boston, and Miss Blanche Vail of Evanston. Joyce Hinrichs, the bridegroom's sister, will be junior bridesmaid. Howard Hinrichs will be his brother's best man. Ushers will be Kenneth Cobb, Clarence Lineberger, and Otto Lessa. Miss Meissel was graduated from the Roycemore school and attended the University of Wisconsin. Ensign Hinrichs was graduated last year from the School of chemical engineering at Purdue university. After a short wedding trip he and his bride will be at home in Philadelphia.

In New York this afternoon Miss Marjorie Sloane Handy, daughter of the Cortlandt Waite Handys of that city, and Ensign Dudley F. Cates, U. S. N. R., son of Mr. and Mrs. Dudley Cates of Winnetka and New York, will be married. The Rev. Lowell Russell Ditzen will read the service and a reception will follow in the Junior league clubhouse. The church was founded by the bride's great-great-grandfather, the Rev. Gardner Spring.

Noonday Lenten Services

CATHOLIC MASSES, 12:10 P. M.

Holy Name cathedral, State and Superior streets.

Old St. Mary's, Wabash avenue and 9th street.

St. Peter's, Clark and Polk streets.

St. Patrick's, Adams and Des Plaines streets.

Assumption, Illinois and Orleans street.

Our Lady of Lourdes, Ashland and Leland avenues.

EPISCOPAL, 12:10 P. M.

Cathedral Shelter, the Rev. Canon David E. Gibson.

Front VIEWS and PROFILES

BY MARCIA WINN.

Sell and Sosenko or H. Alger, Feminine Version.

This is the story of two Polish girls. One is short, dark and dimpled. The other is tall, effervescent and fair. The tall one is known from coast to coast as *Hildegarde*, the lovable chanteuse, altho the short one calls her Hilda, and the short one is known from coast to coast as *An-na*, broad a's and accent on the first syllable, the girl responsible for it all.

No one notices An-na Sosenko when Hildegarde sings. No one notices anything except Hildegarde. But An-na is there quietly gowned in a short, black dress, curly black hair swept away from her benign moon face as she stands almost hidden behind the orchestra, regulating lights, directing cues, watching every audience reaction to Hildegarde's beguiling nonsense and songs, most of which An-na has written and hammered into Hildegarde with an iron relentlessness. Some time she gets so carried away with the slap-happy proceedings that she sways with the music, but no one ever notices her.

Hildegarde had a little farewell to Chicago tea party. Not many people, but flowers everywhere, red roses, white lilies, pink stock, mountains of hors d'oeuvres and foaming glasses. The guests were fascinated as Hildegarde, little black feathers curling high over a minute hat of veiling, watched her guests' glasses, twisted one finger into a large O and called imperiously, "Waiter, re-plen-ish."

It was high artistry, done with a deft touch of farce, from a girl who started out playing sheet music in a Milwaukee store. "But if you want to understand Hildegarde's success," some one said, "talk to An-na. Every one in America talks about An-na. The only manager in show business to get 50 per cent of the profits."

An-na was not eager to talk. She was too busy watching to see that everything went off smoothly, too modest.

"O, yes," she began, "I buy all Hildegarde's clothes, handle all the business, direct the lights. . . . Yes, I write her songs, too. *Darling, je vous aime beaucoup* is one and *Let's Try Again*. . . . Let's see. It was in 1928 that I first saw her. In Camden, N. J. My mother had a restaurant a l a big house. She said to a man who ran a theater near us, 'If you ever have any nice people playing there send them to me. I have rooms for rent.' Well, Hildegarde came and stayed with us. She was playing in vaudeville. . . . Now, ever since I was a child I had been reading up on great personalities, and when I saw Hildegarde, I thought 'There is a great personality. Rough . . . but great.' . . . Well, later I began to help her. We went to Europe, to Paris, and she had a hard time for a long time, but now she is a great personality. . . . She develops every week. . . . She'll go down as one of the greatest personalities of all time. . . . Her French accent? Don't make me laugh! That's plain, raw Milwaukee. . . . Her last name? She'll kill me if I tell. *Sell. Hildegarde Sell.*"

Gifts.

Tho you might bring me moons of Mars
And girdle me in Saturn's rings,
I still might feel some poverty,
Desiring small and homely things.
Tho I might search Olympian groves
For leafage fresh enough to lay
You might not find the wreaths I bring
To be your personal taste in bey.
The gifts of love are valued most
By those who give them, I suppose.
A pity we cannot exchange
Yours for mine and these for those.

—Inez Stark.

Adv.

Joe Corvino. Practical Horse Shoer. We Call for and Deliver.

What a fraud Joe must be, quips *Frank Rand*, to cheat his customers of the heady odors of a blacksmith shop.

Let's Be Formal, Please.

The group of RAF boys was about to leave the Service Men's center here. "You'd better not go yet," the girl in the elevator said to them. Connie Bennett's coming in a minute." The boys looked blank and went on their way. In a few minutes they were back, radiant with excitement. "I say, there," one said, "did you mean *Miss Constance Bennett?*"

April Wedding

Miss Mary Maxine Wolcott.

Miss Mary Maxine Wolcott will become the bride of Robert Walker Guthrie, son of Mrs. John Brandon Guthrie of Evanston, formerly of Winnetka, on April 4 in Elmira, N. Y. Miss Wolcott, daughter of Mr. and Mrs. Frank E. Wolcott of Elmira, was graduated from Syracuse university. Her fiancé attended Washington and Lee university.

Colonel's Lady Judy O'Grady's War Classmate

Both the colonel's lady and Judy O'Grady are taking women's defense courses at the Illinois Institute of Technology, Lewis campus, 1951 Madison street. From Mrs. Fredrick C. Rogers, wife of the Fort Sheridan commandant, and Mrs. Ruth C. Meeker, whose name appears in the Social Register, to department store clerks and housewives, all classes of women are learning industrial chemistry, engineering drafting, and materials inspection and testing.

When the women's courses opened Monday, 150 appeared. Since then four or five have dropped out "because the course is plenty tough," one woman explained. They are being replaced from the waiting list of applicants.

Both Mrs. Rogers and Mrs. Meeker spend their time in the chemistry labs. Mrs. Rogers holds a master's degree in bio-chemistry from the University of Michigan and plans to put her training to use if Col. Rogers is transferred. Mrs. Meeker is a former portrait painter.

Mrs. Elizabeth Roeschlaub of Maywood, a widow with three children, is a former newspaper reporter but has good background for chemistry. Her husband worked in a solvent recovery plant and she helped him.

Until last Saturday, Miss Jane Acott, 747 North Wabash avenue, was a fashion artist. "This school is a lucky break for me," she says. "I'm going to master engineering drafting and after the war go into industrial design."

Both Mrs. Charlotte Hackin, 4240 Clarendon avenue, and Mrs. Monna M. Barney, 942 North Washtenaw avenue, are studying drafting in preparation for the day when their husbands go into the service.

Mrs. Mildred Zuraff, 6325 South Mozart street, is learning to use a caliper in the testing course. She has two children, a girl 17 and a boy 11. "If all the boys are going to war, we women are going to have to send them tools—the right kind of tools," she says.

* *

Benefit Party Today.

Chicago branch of the American Association of University Women is holding its annual benefit party for the Children's Scholarship league at 2 o'clock today in Ida Noyes hall, 1212 East 55th street. There will be bridge and other games.

GRAYSON'S★

BIGTIME FASHION NEWS!

Brave Plaids IN SUITS

For a Grayson "Little" Price 14.99

Have this wonderfully smart suit—have it partly because all the fashion magazines are harping on plaids and checks—but mostly because you like its brave, bold color just now, its superb tailoring, clean cut lines, expensive looking details. All wool in aqua, blue, brown, beige. Sizes 10-18.

USE OUR Convenient LAY-AWAY PLAN. Mail Orders Filled

GRAYSON'S
32 S. STATE ST.

6336 S. Halsted · 3239 Lawrence Ave.
2734 Milwaukee Av. · 4658 Sheridan Rd.
4047 W. Madison · 1273 Milwaukee Ave.
3143 Lincoln Ave. · 11127 S. Michigan Ave.
1128 Lake St., Oak Park
Neighborhood Stores Open Tues., Thurs. and Sat. Eves.

Marshall Field & Company

SISTER SUIT HIT OF THE SEASON—
IN WOOL KNITS

- very practical—don't stretch or muss
- they can be varied endlessly with blouses, and worn as a dress or a suit
- tailored with classic simplicity in colors most becoming to tender youth
- marvelously comfortable to wear—they "give" with every movement

Little Sister chooses petal blue, watermelon red, wave green or navy. Pearl buttons. 3-6x. $10.95

Children's Section—Four Floor, North, State

Big Sister loves petal blue or watermelon red. Nicely tailored with pearl buttons. 7 to 14. $12.95

School Girl Shop—Fourth Floor, North, Wabash

FIVE SHOWS TODAY in the Theater of the Magic Marionettes "AN IRISH TALE FOR ST. PATRICK'S DAY" Performances at 11, 1, 2, 3 and 4 o'clock. All seats reserved for children. Fourth Floor, Middle, Wabash

This merchandise also in Evanston, Oak Park, Lake Forest

Downstairs at Stevens

Stevens
State near Washington
Downstairs at Stevens

5.95

All Wool Flannel Slacks
slim, straight, smart, a wardrobe necessity!

You'll wear them more than ever from now on—to work in, to lounge in, to play in! Precisely tailored in fine all new wool flannel . . . beautifully fitted to flatter your figure. Fly-front or side-zip fastenings. In Navy, Brown or Men's Wear Grey. 12 to 18. Well worth this small investment! 5.95

Downstairs—Sport Shop
Chas. A. Stevens & Co.

Budget Shops · Downstairs at Stevens · Budget Shops

Sally's

Red-and-green floral print. High surplice. 9-17. $7.98

Vogue Says: "JERSEY—you might live in it this spring"

—and Sally's brings you brilliant

Jersey Prints

Sleek, worldly jersey—cool as mint—outlining your curves with subtle charm! Adaptable jersey—to wear for office, shopping, defense work, dates! Specially important in Sally's hothouse prints—specially tempting at Sally's sensible prices!

SALLY SHOPS

27 N. State St. · 35 S. State St. · 3226 Lincoln Ave.
6328 S. Halsted St. · 3323 Lawrence Ave. · 4017 Milwaukee Ave.
925 E. 63rd St. · 2716 Milwaukee Ave. · 1631 Orrington, Evanston
2352 E. 71st St. · 2436 Devon Ave. · 1143 Lake St., Oak Park
7850 S. Halsted St. · 4020 W. Madison St. · 6326 Cermak Rd., Berwyn
4750 Sheridan Rd. · 5610 Belmont Ave.

Neighborhood Stores Open Tuesday, Thursday, Saturday Evenings

"The Sunset Graze"

By Luke Short

Copyright: 1942: By Frederick Dilley Glidden

INSTALMENT XII.

SPUR TO ACTION.

Dave ate the coarse salty bread and it tasted like cake to him. He had had one full meal yesterday and on the day before, and the prospects of his next one were uncertain. While he ate, he watched Ives prowl around the camp in that swift, silent way, and finally disappear in the timber.

Dave, with the edge of his hunger blunted, regarded the old man's outfit and tried to peg him and couldn't. He wasn't a puncher, and he traveled light and simple, like an Indian.

When Ives came back leading both their horses and tied them close, Dave was finished eating, and was smoking his after breakfast cigaret. The sun was touching the tops of the distant trees, and everywhere he looked the jackpines and popples and the underbrush seemed washed and fresh as newly minted coins.

Dave said in apology, "I've cleaned you out."

"I can get more, and you can't," Ives grunted. He came over to the fire, shoved the unburnt ends of the wood in, and hunkered down on his hams. His close scrutiny of Dave was embarrassing for a moment until he asked bluntly, "What do you do now?"

"I don't know," Dave said, making his voice neutral. "What should I?"

"Ride out of the country."

Dave shook his head and offered Ives his sack of tobacco. Ives rolled a smoke, his face musing, and handed Dave the tobacco and afterwards lighted his cigaret with a coal from the fire, which he handled as if it were not even warm.

"Tell me about this," Ives said, then.

"Wait a minute," Dave protested. "I don't know you—not even your name."

"Ives, I'm a wolfer. I been waitin' a long time for somebody to name Chevron. Last night, when you done it, I wanted to talk to you."

"Why?"

"To find out why you done it," Ives said cautiously.

Dave was silent a moment, feeling his hunch. There was nothing indirect or subtle about Ives; he'd come to the point without subterfuge, and Dave had an unaccountable feeling that Ives wasn't just curious, that he was asking questions with a purpose in mind.

Dave said: "You trapped wolves in this country last winter?"

Ives nodded.

"Tell me," Dave said slowly. "Was it a winter that would kill a man?"

"Depends on the man."

"This man was raised in the Montana high country, and he thought like an Indian."

"No." Ives said promptly. "It was a bad winter, but only for cattlemen. They bog a horse down in the snow, and then try and drag him to a line shack. They'll sweat sheepskin into ice and freeze their feet in them dancin' boots. Ary one of 'em I ever saw will fight a blizzard and get spooked when——" Ives' voice trailed off, and he looked sharply at Dave. "O," he said gently. "Him."

Dave nodded. "Did you know him?"

"Macy? No, I just heard about him yesterday. I never paid it no mind."

Dave didn't say anything, and Ives rubbed his jaw thoughtfully, staring out into the timber. "So you don't believe a blizzard killed him?"

"Would you?"

"You was a friend of his and knew him?"

"That's right."

"I don't reckon I would," Ives said. "Still, he's dead, and bein' so, why is he?"

"That's what I came to find out," Dave answered quietly, and he told him about meeting Seegrist across the desert, about losing his horse at the dry Bunchgrass tanks, about finding Ed Seegrist in Vermillion and tangling with him. And then he told him about Sheriff Kinsley and Arnie Chance, of them moving Martha Macy to Hilliard, and his exit from Vermillion, and as he talked his voice got flat and almost hard. "So how does that add up?" he asked, when he'd finished.

Ives asked obliquely, "What'd you come to Hilliard for?"

"To see Mrs. Macy."

"Did you?"

Dave shook his head.

"Why not?" Ives asked.

"I saw Seegrist first," Dave said. Ives spat and looked boldly at Dave. "Couldn't pass up the chance to kick hell out of him, is that it?"

"I told him I would."

"Sure you did," Ives prodded. "You come into this country because you doubted if Macy died in a blizzard. You wanted to talk to his wife. You know his wife knows something, because Gove's tryin' to hide her.

"And then, by God, when you get the chance to talk to her, with nobody to stop you, you have a jangle with one of Gove's punchers. You steal his horse, and you ride off without seein' Macy's wife." Ives spat.

"You're just a dumb, tough puncher, like all of 'em. Gove'll tree you and nail up your hide before you ever get a look at Mrs. Macy."

There was enough truth in what he said to make Dave wince. He said grimly, "Take it easy, old timer, I'll see her."

"Like hell you will," Ives jeered. "You'll be 500 miles from here with Gove on your tail before you ever stop to think you didn't see her."

Ives rose and kicked dirt on the fire, and then turned to his horse.

Dave said, "You didn't come here to tell me that."

Ives paused, and eyed him sourly. "I thought I could help you. But not after this."

Dave came to his feet and went over to Ives. "I need help," he said slowly.

"Hah!" Ives jeered. "Not you—not Jack the Giant Killer."

A swift anger mounted in Dave, and then subsided. He'd thought this crochety old wolfer might help him, but now he knew it was useless to expect it. Ives had a grudge against Chevron and Gove, and he could use a man with a grudge. But not this one. It would be like tieing up with a buzz saw. Dave left him and turned to his horse and stepped into the saddle without a word.

"I'll leave some grub here tonight," Ives said sourly. "It'll be enough to take you out of the country."

"Keep it," Dave said, and he rode out of camp.

When he was gone, old Ives' seamed face cracked into a broad grin. He danced a little jig behind his mare, and when she turned her head to look at him, Ives laughed softly.

"By all that's holy," he whispered. "By all that's holy, I bet I've found him."

For old Ives had a philosophy that was applied in reverse. He believed profoundly that hate got more things done than did love, that taunts and ridicule were surer weapons than praise, that a prod was better than a pull. And he wanted Dave Wallace, but he had to be sure of him.

Dave put his horse into timber, and by the time he had fully smoked down a cigaret, he was able to smile grimly at what had taken place. The truth of Ives' words still rankled.

It was true he'd missed Martha Macy, whom he wanted to talk to. It was equally true that Seegrist had sent him out in the desert to die, and that he had promised to settle with Seegrist for it. Gove had heard him and Chance had heard him, and because they had, he was going thru with it, Ives or no Ives, because it was his way. But if Ives thought that his fight with Chevron was more important than the discovery of how Tip had really died, he was wrong.

He came to the meadow where Ives had staked out his horse last night, and with instinctive caution he skirted it. He wished he knew how much of an uproar his fight with Seegrist had caused. Would he be hunted, or would Gove wait to settle with him?

[Continued Monday.]

According to Culbertson

[Copyright: 1942: By Ely Culbertson.]

The success of a close penalty double depends, in a large measure, on the excellence of the opening lead. Note today's deal.

East, dealer.
North-South vulnerable.
Match-point duplicate.

NORTH.
♠ 9 7 3
♥ Q 7 4 2
♦ 9 6 4 2
♣ 7 3

WEST
♠ A 8 4
♥ K 10 8
♦ Q 10 5 3
♣ J 9 8

EAST
♠ Q J 10 6 2
♥ A 9 6
♦ A J 8
♣ 6 4

SOUTH
♠ K 5
♥ J 5 3
♦ K 7
♣ A K Q 10 5 2

The bidding:

East	South	West	North
1 spade	2 clubs	Double	Pass
Pass	Pass		

West's penalty double was "close" but, considering the vulnerability conditions, probably was the best action available.

As a matter of fact, the same two club overcall was doubled at several tables, but not always with good results. As may be seen, there was a laydown game in spades for East-West; hence, it was necessary to defeat a two club contract two tricks as compensation. Only at this one table was that result attained. At the other tables West woodenly laid down the spade ace, the top card of his partner's bid suit, and, after that, there was no stopping declarer from taking six trumps and the spade king.

Only one West saw that there was no possible necessity for a spade opening. With three spades to the ace, West could not hope for a ruff, and there were two separate reasons for *failing* to lead the suit. One was that dummy might be short in spades and might ruff the second or third round. The other reason applied to just such a possibility as actually existed; that is, that East's spade suit was queen-jack high instead of king high. In this latter case, of course, it was imperative that East be given a chance to lead thru the declarer to West's ace.

Just as there was no virtue in a spade lead, neither was there point in attacking the heart or diamond suit. And, as may be seen, a lead of either would have salvaged one precious trick for declarer. West clearly saw that there was no conceivable objection to a trump opening, and on that sound basis, led the eight of clubs. After that, declarer could not establish a trick outside of his trump suit, and thus had to concede a 500 point penalty.

Write your bridge troubles and problems to Ely Culbertson, care of The Tribune, inclosing a self-addressed, stamped envelope.

Dickens Fellowship.

The Dickens fellowship, a literary group named for Charles Dickens, will meet at 8 o'clock tonight in the Hotel La Salle to hear Lon S. Baker on "Sir Walter Scott and His Novels" and Mrs. D. H. Bradford on the 18th century "school of terror" writers.

WORLD'S MOST BEAUTIFUL CHINESE & AMERICAN RESTAURANT
HOE SAI GAI (MEANING . . . PROSPERITY)
BEFORE THE SHOW Choice, Extra Tender Sirloin Steak or Roast Young Tom Turkey 65c
AFTER THE SHOW Delicious Chicken Chow Mein Late Night Snacks and Cocktails served in Ming Room
75-85 W. RANDOLPH ST.

GASOLINE ALLEY—HOME WORK

Card Expert to Entertain Union League Club Group

Michael MacDougall, lecturer and card sharp detector, will demonstrate that the hand is quicker than the eye at the Union League club's family program this afternoon. Co-operating with Mr. MacDougall will be Joseph R. Harmon, Lieut. Col. W. N. Hughes Jr., and Nelson G. Wettling.

MOTION PICTURES DOWNTOWN

2 HITS Tyrone POWER in SON of FURY The Story of Benjamin Blake with Gene TIERNEY George Sanders Frances Farmer Roddy McDowall Darryl F. Zanuck A 20th Century-Fox Picture
Plus: RONALD REAGAN in "International Squadron"
McVICKERS Madison-State · Late Show 25c to 1 - 35c to 5 - 50c after
LA SALLE Madison-Clark. Late Show FIRST RUN WAR NEWS "TARZAN'S SECRET TREASURE" J. Weissmuller Wm. Powell Myrna Loy "SHADOW of the THIN MAN"

LATE SHOW TONITE—10:25 P. M. WORLD PLAYHOUSE 410 S. MICHIGAN—Cont. from 10:30 "It's a MASTERPIECE!" MAE TINEE
6th and LAST WEEK Your Last Chance to See THIS FIRST BIG FRONT-LINE ACTION FILM! GIRL FROM LENINGRAD
"She is lively, beautiful, with an abundance of Sex appeal." C. J. BULLIET, NEWS
ALSO EXCLUSIVE SOVIET WAR SHORTS! 40c to 6:30 tax inc.

IT'S A RIOT! FIBBER McGEE & MOLLY EDGAR BERGEN & CHARLIE McCARTHY LUCILLE BALL LOOK WHO'S LAUGHING IT'S HILARIOUS!
PALACE RANDOLPH AT LA SALLE LATE SHOW
PLUS More Laughs in a Riot Over Dames! CALL OUT THE MARINES VICTOR McLAGLEN EDMUND LOWE BINNIE BARNES

OPEN 10 A. M. ORIENTAL RANDOLPH NEAR STATE
STAGE Hello! Hello! Hello! IN PERSON FRANKIE MASTERS AND HIS ORCHESTRA featuring
IN PERSON Starring LOIS ANDREW (MRS. GEO. JESSEL) Hollywood's Glamorous Singing Star
SCREEN—FIRST LOOP SHOWING Dramatic Dynamite! JOHN BOLES in Road to HAPPINESS with MONA BARRIE BILLY LEE
25c TO 1 35c TO 5 50c AFTER plus tax LATE SHOW

MONROE Olivia De Havilland Chas. BOYER "HOLD BACK the DAWN" P. GODDARD LLOYD NOLAN, "BUY ME THAT TOWN"
CLARK Complete Show at Midnite Late Show Intrigue! Espionage! "PACIFIC BLACKOUT" SCHUBERT'S "NEW WINE"—Ilona Massey
STUDIO 66 E. VAN BUREN 35c to 1—40c to 5 47TH WEEK DANIELLE DARRIEUX as the Virgin Bride in "MLLE. MA MERE" and REX HARRISON in "SCHOOL FOR HUSBANDS"

MOTION PICTURES DOWNTOWN

BALABAN & KATZ WONDER THEATERS
CHICAGO CAROLE LOMBARD JACK BENNY in Alexander Korda's "TO BE OR NOT TO BE" directed by Ernst Lubitsch Robt. Stack · Felix Bressart 2nd WEEK!
Open 10 a.m. Late Show 10:30 p.m. on stage! Balaban & Katz revue (a) 'IRISH CAPERS' (b) 'DOLL FANTASY' (c) 'DEEP IN THE HEART OF TEXAS' THE STADLERS THE THREE WILES WALTER NILSSON PHYLLIS COLT JIMMIE RAE CHICAGO BALLET
V BUY DEFENSE BONDS Friday—Come to "DINNER" at the Chicago
STATE LAKE BOB HOPE · ZORINA VICTOR MOORE IRENE BORDONI A Paramount Picture Open 8:45. Late Feat. 11:30 LOUISIANA PURCHASE In glorious TechniCOLOR! 2ND HILARIOUS WEEK!
GARRICK DOUBLE FISTED DOUBLE FEATURE! HUMPHREY BOGART 'ALL THRU THE NIGHT' Conrad Veidt · Peter Lorre Op. 8:45-Lt. Sh. 10:05 PLUS EAST SIDE KIDS Leo Gorcey · Huntz Hall Bobby Jordan "Mr. Wise Guy" Billy Gilbert
APOLLO 9th WEEK! Open 8:45. Late Feature 11:30 Walter Pidgeon · Maureen O'Hara Roddy McDowall · Donald Crisp 20th Century-Fox Picture "HOW GREEN WAS MY VALLEY" WINNER OF 1941's ACADEMY AWARD!
ROOSEVELT DOUBLE BEDlam! Fredric MARCH · Loretta YOUNG "Bedtime STORY" Open 8:45. Xtra Late Show plus ACTION HIT NO. 2 'WILD BILL HICKOK RIDES' CONSTANCE BENNETT · BRUCE CABOT FIRST RUN 2 CHOICE FEATURES

WOODS RANDOLPH and DEARBORN 7:45 A. M. CONTINUOUS TO 3 A. M. 2 FIRST RUN FEATURES W. C. FIELDS GLORIA JEAN, LEON ERROL "NEVER GIVE A SUCKER AN EVEN BREAK" PLUS DRAMATIC SMASH PARIS CALLING Basil Rathbone, Randolph Scott Elizabeth Bergner MIDNIGHT SHOW Come Late as 1 A.M. and See Both Feat.

WEST
BALABAN & KATZ WONDER THEATERS
MARBRO MADISON CRAWFORD Open 1:15 Douglas Fairbanks, Jr. Ruth Warrick Akim Tamiroff The CORSICAN BROTHERS Plus VERONICA LAKE and JOEL McCREA in Preston Sturges' 'SULLIVAN'S TRAVELS'
PARADISE Open 1:15 MICKEY ROONEY JUDY GARLAND 'BABES on BROADWAY' Plus Barbara Stanwyck & Henry Fonda in "YOU BELONG TO ME"
Cent. Pk. Op. 12:30—5 Hit Show! Rob't Preston, 'PACIFIC BLACKOUT' Lynn Bari, 'MOON OVER HER SHOULDER'
STATE OPEN 1:30 MANOR OPEN 1:30 5 Hit Thrill Show! "PACIFIC BLACKOUT" Plus Johnny Weissmuller "TARZAN'S SECRET TREASURE"
SENATE 5 Hit Show! Rob't Preston in 'PACIFIC BLACKOUT' Plus Walt Disney's Great Laff Hit, "DUMBO" Ladies—(Eve. Adm.)—3 CAKE PLATES Plus Coupon for Next Saturday's Candy Dish
B&K SHOW TIME
AMERICAN 8 North Ashland 6 HITS! ROBERT PRESTON, "PACIFIC BLACKOUT" "VIRGINS OF BALI" "MOON OVER HER SHOULDER" & Latest News Buster Keaton, "SHE'S OIL MINE" & Cartoon
B'DY STRAND 1641 Roose.—Jack HOLT "OUT OF THE PAST" WILLIAM POWELL, 'SHADOW OF THIN MAN' Plus "TARZAN'S SECRET TREASURE"
JOY 1611 W. Roosevelt 15c 1:30-6:00 EVE. PLUS TAX 20c HOPALONG CASSIDY, RUSSELL HAYDEN and ANDY CLYDE in "THREE MEN FROM TEXAS" Plus GENE AUTRY and SMILEY BURNETTE in "IN OLD MONTEREY" and POPEYE and DONALD DUCK and "HUNKY SPUNKY"
CRAWFORD 19 S. Crawford—Open 1:30 MELVYN DOUGLAS, GRETA GARBO, "TWO-FACED WOMAN" Plus BETTY GRABLE, "I WAKE UP SCREAMING"
BYRD Madison-Cicero—Hugh HERBERT, in "DON'T GET PERSONAL" "Confessions of BOSTON BLACKIE" & Andy Clyde
WEST END 121 N. Cicero Ave.—Open 1:30 LEON ERROL & OUR GANG 3 MESQUITEERS, "COVERED WAGON DAYS" GEORGE O'BRIEN in "THE DUDE RANGER" Plus DON 'RED' BARRY in "RED RYDER"
MADLIN 1910 W. MADISON. MAT. 15c 3—SMASH HITS—3 "Billy the Kid Trapped"—"Road Agent" Warren William, "Secrets of the Lone Wolf"
4 STAR 15c till 6:30. 3 BIG FEATURES CARTOON SHOW including POPEYE H. Herbert, Mischa Auer 'DON'T GET PERSONAL' Buck Jones 'Gunman from Bodie'—'Out of Singapore'
IMPERIAL 15c Matinee—Chas. Laughton "RUGGLES OF RED GAP" June Lang, N. Hamilton, "TOO MANY WOMEN" "DICK TRACY vs. Crime" No. 7 and Donald Duck
LEXINGTON 715 S. Cra. Mat. Don Winslow of the Navy"-Comic books to kiddies Joan Blondell, John Wayne, "LADY for a NIGHT" Don Ameche, Joan Bennett, "CONFIRM OR DENY"
MARSHALL SQ. 2875 W. Cermak. Open 12 "JAILHOUSE BLUES" Lynn Bari. "MOON OVER HER SHOULDER"

NORTHWEST
MONT CLARE GRAND AVE AT HARLEM JUDY GARLAND—MICKEY ROONEY "BABES ON BROADWAY" JIMMY DURANTE—JANE WYMAN 'YOU'RE in the ARMY NOW'
LOGAN Milw.-Sawyer. Open 1:00. Hugh Herbert, "DON'T GET PERSONAL" Also Fighting Anzacs in "40,000 HORSEMEN" Discovery VOD-VIL on Stage Evening Performances
TIFFIN North Ave. at Karlov. Free Parking Maureen O'Sullivan and Johnny Weissmuller, "TARZAN'S SECRET TREASURE" ROBERT PRESTON "PACIFIC BLACKOUT"
ALAMO 3639 Chicago Ave. GIFT NITE Johnny Weissmuller in "TARZAN'S SECRET TREASURE" plus Robert Preston in "PACIFIC BLACKOUT"
MILFORD 3311 N. PULASKI—Open 1:30 Ph. Kil. 5922—CLARK GABLE LANA TURNER FRANK MORGAN "HONKY TONK"
DALE 2860 Milw. Joan Bennett, Don Ameche 'CONFIRM OR DENY' & Warren William "SECRET OF LONE WOLF" and Cartoon

NORTHWEST
BALABAN & KATZ WONDER THEATERS
HARDING Milw.-Sawyer—Open 1:15 TORRID LIVIN' & LOVIN' GARY COOPER & Barbara STANWYCK 'BALL OF FIRE' Stirling Hayden Madeleine Carroll 'BAHAMA PASSAGE'
A GRAND SHOW! GATEWAY 5216 Law. Op. 12:30 CONGRESS 2135 Milw. Op. 1:15 MICKEY ROONEY ★ JUDY GARLAND "BABES ON BROADWAY" & Barbara Stanwyck "YOU BELONG TO ME" Extra! Congress Only On Stage Tonight 8:45 5 ACTS VODVIL! Both Theaters: 2 Late Features 10 P. M.
TERMINAL Open 1:15 BELPARK Open 1:30 West Coast Menaced! 'PACIFIC BLACKOUT' & Johnny Weissmuller "TARZAN'S SECRET TREASURE"
Will Rogers Open 1:30—Greta GARBO, "TWO-FACED WOMAN" & Betty Grable, 'I WAKE UP SCREAMING'
CRYSTAL Open 1:30 BILTMORE Open 1:30 West Coast Menaced! 'PACIFIC BLACKOUT' & Disney's Riot "D-U-M-B-O" and 'JAIL-HOUSE BLUES'
PORTAGE "40,000 Horsemen" Surprise Sensation Plus Fredric March in "ONE FOOT IN HEAVEN"—OWL SHOW 10
DRAKE 2 Thriller-Dillers! BASIL RATHBONE ELLEN DREW in "MAD DOCTOR" plus Weird Terror-Hit! "MONSTER AND GIRL" Extra! BANDWAGON 8:45 P.M.—Screen Fun!
ADMIRAL Open 1:30—DON AMECHE, "CONFIRM OR DENY" & "SECRETS OF LONE WOLF"—Owl Show 10
LUNA Open 1:30 ABBOTT & COSTELLO 'KEEP 'EM FLYING' & 'MALTESE Falcon'
ALBA Open 1:30—2 ACTION HITS! "PARDON MY STRIPES" Plus Speedy Adventure! "Man from Headquarters"
B&K SHOW TIME
LIBERTY 3705 Full. OPEN 12 NOON 15c to 6:30; 20c AFTER PLUS TAX 6 HITS—"TERRY AND PIRATES" TIM McCOY, "GUN CODE" & 2 CARTOONS "TANKS" Plus FRED MacMURRAY, DICK FORAN, "RANGERS OF FORTUNE"
EMBASSY 3940 Full. 15c 1:30 to 6:30 Plus Tax. BETTY GRABLE, "I WAKE UP SCREAMING" Plus MELVYN DOUGLAS and GRETA GARBO, "TWO-FACED WOMAN" & "DEADLY DOOM" LARGE VEGETABLE DISH to Ladies
IRVING 4003 Irving Park 15c 1:30 to 6:00 Plus Tax "40,000 HORSEMEN" Plus MARTHA SCOTT, FREDRIC MARCH, "ONE FOOT IN HEAVEN" LEON ERROL COMEDY & COLOR CARTOON
AVON 3327 Fullerton Ave.—Opens 1:30 RISE STEVENS, NELSON EDDY "THE CHOCOLATE SOLDIER" Claudette Colbert RAY MILLAND "SKYLARK"
CROWN 1607 Div.—3—BIG HITS—3 "CALLING ALL GIRLS" WILLIAM POWELL, "SHADOW OF THIN MAN" Plus "TARZAN'S SECRET TREASURE"
RIVOLI 4330 Elston 15c 1 p. m. to 6:30 p. m. 20c After 6:30 p.m. Claudette Colbert and Ray Milland, "SKYLARK" Joan Bennett & Don Ameche, "Confirm or Deny" Ozzie Nelson, "Doin' The Town"—Cartoon—News Ladies—Cape Cod Dinnerware—Mat. and Eve. Mat. Ch. 1 "Holt of Secret Serv." Milk Duds for Kids

NORTH
ADELPHI 7074 N. CLARK 15c 1:30-6:30. EVE. PLUS TAX 20c DON AMECHE JOAN BENNETT "CONFIRM or DENY" "SMALL TOWN DEB" JANE WITHERS JACKIE SEARL Leo CARRILLO, Andy DEVINE, "ROAD AGENT" EXTRA Ep. No. 11 "Texas Ranger"—Free Pictorial STAMPS and STAMP ALBUMS CHINA or GLASSWARE FREE with 28c Adm. Tick.
CINEMA Last Day Feature 2:00, 3:45, 5:30, 7:15, 9:00, 10:45 a strange and unusual story JOAN FONTAINE — CARY GRANT "SUSPICION"
B&B RIDGE 1550 Devon. Open 1:00 $$ SURPRISE TREAT 9 P. M. 3 Features—C. Morris 'Confessions of Boston Blackie' "Don't Get Personal" plus 'Pardon My Stripes' 10c Comic Book (64 Pages) Free to Kids Mat. Only
COED FILMARTE 1330 Morse at "L" Sta. Continuous 2 P. M. CHARLES BOYER "ORAGE" MICHELE MORGAN "LILY OF KILLARNEY"
WINDSOR 1225 N. CLARK ST. Open 1:30 Ilona Massey, "NEW WINE" Lynn Bari, John Sutton, "Moon Over Her Shoulder" Extra: March of Time—"AIR RAIDS STRIKE"
DE LUXE CAROLE LOMBARD 1141 Wilson Ave. "IN NAME ONLY" and Charles Bickford, "BURMA CONVOY"
USE NEW ENTRANCE on Dearborn St. at Division DEARBORN Anzac Thriller, "40,000 HORSEMEN" & Betty Grable, Victor Mature, "I WAKE UP SCREAMING"
LINCOLN 3164 Lincoln. Mat. 15c; Eve. 20c "SECRETS OF THE LONE WOLF" Clark Gable, Lana Turner, "HONKY TONK"
BRYN MAWR at "L" Station. Op. 1:00 Greta Garbo, 'TWO-FACED WOMAN'—'CONFESSIONS of BOSTON BLACKIE'
CALO 5400 N. Clark. Open 12:30. Donald Duck Hugh Herbert, "DON'T GET PERSONAL" Chester Morris, "CONFESSIONS of Boston Blackie"

MOTION PICTURES NORTH
JULIAN 918 Belmont—Open 1 P. M. 3 BIG CARTOONS & TEX RITTER, "ROLLING HOME TO TEXAS" CHARLES RUGGLES, 'PARSON OF PANAMINT' Last Chapter, "LONE RANGER RIDES AGAIN"
SHERIDAN 4038 SHERIDAN ROAD GENE LOCKHART, ERROL FLYNN OLIVIA DE HAVILLAND, 'THEY DIED WITH THEIR BOOTS ON' ROBERT PRESTON ELLEN DREW, 'NIGHT OF JANUARY 16th' EXTRA! LATE SHOW! COME as LATE as 11 P. M. and See BOTH FEATURES!
VOGUE 3812 Broadway—5 HITS!!! "VIRGINS OF BALI" & News ROBERT PRESTON, "PACIFIC BLACKOUT" "TARZAN'S SECRET TREASURE" & Cartoon
MODE 3912 Sheridan—DONALD DUCK, Geo. O'Brien, "PRAIRIE LAW" 3 MESQUITEERS in "ROARING LEAD" Plus Don Winslow, 'CHAMBER OF DOOM' & Andy Clyde
400 6746 SHERIDAN ROAD 15c 1:30 to 6:00 Plus Tax JOAN FONTAINE "BLOND CHEAT" JOEL McCREA, "REACHING FOR THE SUN" DONALD DUCK & "BREEZY LITTLE BEARS"
DEVON 6225 Broadway—5 HITS!!! Color Cartoon & Latest News WILLIAM POWELL, "SHADOW OF THIN MAN" Plus "TARZAN'S SECRET TREASURE" DON WINSLOW, "WINGS OF DESTRUCTION"
BIOGRAPH 2433 Lincoln Ave.—Open 12:45 "40,000 HORSEMEN" "CONFESSIONS OF BOSTON BLACKIE" DON WINSLOW, "WINGS OF DESTRUCTION"
N. CENTER 4031 Lincoln Ave.—5 HITS! "VIRGINS OF BALI" ROBERT PRESTON, "PACIFIC BLACKOUT" "MOON OVER HER SHOULDER" & NEWS Plus DON WINSLOW, "CHAMBER OF DOOM"
BUCK'M 3319 N. Clark St.—5 HITS! "COPACABANA REVUE" WILLIAM POWELL, 'SHADOW OF THIN MAN" ROBERT PRESTON, "PACIFIC BLACKOUT" BUSTER KEATON, "SHE'S OIL MINE" & NEWS
DAVIS 4614 Lincoln Ave.—5 HITS!!! COLOR CARTOON & NOVELTY "40,000 HORSEMEN" Plus FREDRIC MARCH, MARTHA SCOTT in "ONE FOOT IN HEAVEN" & JACK HOLT, "OUT OF THE PAST"
ARGMORE 1040 Argyle—Opens 1:30 PAULETTE GODDARD, FRED ASTAIRE, "SECOND CHORUS" BOB HOPE "NOTHING BUT THE TRUTH"
VIC Sheff.-Belm.—FLEETWOOD Dinnerware Thrill Hit "40,000 HORSEMEN" FREDRIC MARCH, "ONE FOOT IN HEAVEN"

BALABAN & KATZ WONDER THEATERS
UPTOWN BROADWAY LAWRENCE Op. 1 DOUGLAS FAIRBANKS, JR. Akim Tamiroff in Thrill-Swept Adventure "CORSICAN BROTHERS" Plus Preston Sturges' 4th Straight Hit VERONICA LAKE—JOEL McCREA "SULLIVAN'S TRAVELS"
RIVIERA First North Side Showing 2 SWELL PICTURES! "My Ma-Ma Done Tol' Me" Top Tune Hit of This Scorching Torch-Drama "BLUES IN THE NIGHT" Priscilla Lane, Lloyd Nolan, Betty Field Plus Jack Oakie Milton Berle 'RISE and SHINE'
GRANADA Sts. 1:15—Gary Cooper Barbara Stanwyck "BALL OF FIRE" Plus Madeleine CARROLL, Stirling HAYDEN, 'Bahama Passage' in Techni-COLOR
ALL 4 THEATERS—LATE SHOW Tonight! NORSHORE Howard-Clark CENTURY Century Opens 1:30 Last 2 Feats 10:00 PANTHEON Last 2 Feats. 10:20 BELMONT Lincoln-Ashland MICKEY ROONEY JUDY GARLAND 'BABES ON BROADWAY' —PLUS— BARBARA STANWYCK HENRY FONDA in "You Belong to Me"
NORTOWN Op. 1:00 SCARFACE Paul Muni, Geo. Raft Plus Errol FLYNN—Olivia De HAVILLAND, 'They Died with Their Boots On'
LAKESIDE CINE' COVENT All 3 Theaters Thrill-Sensation "40,000 HORSEMEN" and "ONE FOOT IN HEAVEN" Cine-Mat.-'Dick Tracy'-Free Whiz Comic Books
HOWARD Walt Disney's "DUMBO" & "SHADOW of THIN MAN"
B&K SHOW TIME

The Esquire A gay, new comedy "YOU BELONG TO ME" BARBARA STANWYCK, HENRY FONDA And THE ESQUIRE HOUR Feature at 2:10, 4:20, 6:30, 8:45, 11:00

MOTION PICTURES DOWNTOWN
DANGER Incendiary blonde . . . cold-nerved tough-guy, asking for trouble, playing with fire . . . in each other's arms! 2nd WEEK! OPEN 8:45 Late Feat. 11:10
Robert Taylor N' T Lana Turner "Johnny Eager" MGM Romantic Smash! Edward Arnold · Van Heflin Extra! Pete Smith Novelty! "HOW TO HOLD YOUR HUSBAND BACK" Donald Duck, Color · Late News
UNITED ARTISTS BALABAN & KATZ · RANDOLPH · DEARBORN
RIALTO STATE & VAN BUREN 25c to 1 P. M. — Weekdays MIDNIGHT SHOW TONIGHT — 12:05 MICKEY ROONEY, JUDY GARLAND "BABES ON BROADWAY"—MARNE in Person

SOUTH
PICCADILLY 51st AND BLACKSTONE HENRY FONDA—BARBARA STANWYCK "YOU BELONG TO ME" MICKEY ROONEY—JUDY GARLAND "BABES ON BROADWAY"
HARPER "CONFESSIONS OF BOSTON BLACKIE" "40,000 HORSEMEN AND A GIRL"
HYDE PARK Brian Aherne Rita Hayworth "THE LADY IN QUESTION"
KEN 47th & Kimbark. 20c, 1:30 to 6:30 Michael Redgrave, "SONS OF THE SEA" Claudette COLBERT BRIAN AHERNE "SKYLARK"
RAY 3 Hits—Chester Morris, "MARINES FLY HIGH" "WASHINGTON MELODRAMA" Ann Rutherford, F. Morgan, Amazing Timely Hits "WOMEN IN WAR" Elsie Janis, P. Knowles
MICHIGAN 55th at Michigan—Open 1:30 WILLIAM POWELL, MYRNA LOY, "SHADOW OF THE THIN MAN" & ROBERT PRESTON, "PACIFIC BLACKOUT"
COMMERCIAL 9150 Commercial. Open 9:30 Lynn Bari, "MOON OVER HER SHOULDER" & "JAILHOUSE BLUES" Extra, Late March of Time "AIR RAIDS STRIKE"
LEX 1162 E. 63d. 12:30-6:00, 20c (tax inc.) C. Morris, 'CONFESSIONS of Boston Blackie' GARBO & M. Douglas, "TWO-FACED WOMAN"
JACKSON PK. Chester Morris, "Confessions of BOSTON BLACKIE" Betty Grable, Vic. Mature, "I Wake Up Screaming"
E.A.R. 6839 Went. Open 1:00 "HONKY TONK" CLARK GABLE, Lana TURNER, Frank MORGAN

MOTION PICTURES SOUTH
WARNER BROS. THEATRES For Picture Times Phone Triangle 1500 "BUY U. S. DEFENSE BONDS."
AVALON 79th at Stony · Free Parking Late Show 10:20 Ronald Reagan "INTERNATIONAL SQUADRON" Priscilla Lane "BLUES IN THE NIGHT"
CAPITOL 79th at Halsted Late Show 10:25 Tyrone Power Gene Tierney "SON OF FURY" Barbara Stanwyck Henry Fonda "YOU BELONG TO ME"
STRATFORD 30c to 6 P. M.—Late Show 10:45 On Stage—In Person! Your W-G-N Broadcast Favorite! DEL COURTNEY and His Famous Entertaining ORCHESTRA and All His Radio Stars featuring Dick Dildine plus All-Star VAUDEVILLE REVUE Screen: A regiment of laughs! Jimmy Durante—Jane Wyman 'YOU'RE IN THE ARMY NOW'
BEVERLY 93th-Ashland—Free Parking Latest "March of Time" Plus Walt Disney's Hit "DUMBO" (in Technicolor)
JEFFERY Late Show 9:45 RHODES Free Parking Johnny Weissmuller "TARZAN'S SECRET TREASURE" Robert Preston in thriller 'PACIFIC BLACKOUT'
OGDEN Late Show 9:45—Robert Preston Thriller "PACIFIC BLACKOUT" Walt Disney's Hit "DUMBO" (In Technicolor)
GROVE "SHADOW of the THIN MAN" Walt Disney's "DUMBO" (Color)
HIGHLAND 79th-Ashland—Free Parking "Tarzan's Secret Treasure" Wm. Powell, "SHADOW of the THIN MAN"
COSMO C. Chaplin, "GREAT DICTATOR" Thriller "SONS OF THE SEA" Matinee: Free Comic Books and Added Cartoons
SHORE 75th-Kingston OAKLAND 3947 Drexel Greta Garbo Melvyn Douglas "TWO-FACED WOMAN" Fighting Anzacs in roaring adventure! "40,000 HORSEMEN"
FROLIC "Confessions of Boston Blackie" and "DON'T GET PERSONAL"
HAMILTON LATE SHOW TONIGHT! 'I WAKE UP SCREAMING' Fredric March in "ONE FOOT IN HEAVEN"
"MET" "ONE FOOT IN HEAVEN" Plus Thrill Hit "40,000 HORSEMEN"

BALABAN & KATZ WONDER THEATERS
TIVOLI Open 1:15 Douglas Fairbanks, Jr. Ruth Warrick Akim Tamiroff The CORSICAN BROTHERS Plus VERONICA LAKE and JOEL McCREA in Preston Sturges' 'SULLIVAN'S TRAVELS'
SOUTHTOWN Open 1:15—Academy Award Winner in New Hit GARY COOPER—BARBARA STANWYCK "BALL OF FIRE" Plus MADELEINE CARROLL—Stirling Hayden, 'BAHAMA PASSAGE' in Flaming Technicolor
TOWER 2 Swell Features MICKEY ROONEY JUDY GARLAND 'BABES on BROADWAY' Plus Barbara Stanwyck & Henry Fonda in "YOU BELONG TO ME" LATE COMPLETE SHOW STARTS 9:30
MARYLAND 5 Hit Show! Rob't Preston "PACIFIC BLACKOUT" & Walt Disney's Great Laff Hit, "DUMBO"
B&K SHOW TIME
REGAL BANNED Until Now! "SCARFACE" PAUL MUNI Geo. RAFT, Boris KARLOFF Plus Gene TIERNEY, Bruce Cabot, George Sanders in "SUNDOWN"
HIGHWAY 63rd-Western. Betty Grable "I WAKE UP SCREAMING" Wm. Boyd, "THREE MEN FROM TEXAS" Chester Morris, "CONFESSIONS of Boston Blackie"
MARQUETTE 63rd-Kedzie. Betty Grable "I WAKE UP SCREAMING" Wm. Boyd, "THREE MEN FROM TEXAS" Chester Morris, "CONFESSIONS of Boston Blackie"
COLONY 59th-Kedzie. J. Weissmuller "TARZAN'S SECRET TREASURE" ROBERT PRESTON, "PACIFIC BLACKOUT"
KIMBARK 6240 Kimbark Ave. OPEN 12:30 Michael Redgrave, "Sons of the Sea" Clark Gable, Lana Turner, "HONKY TONK"
CORAL 95th at Cicero. Opens 12:45 Betty Grable, "I Wake Up Screaming" G. Brent, Ilona Massey, 'INTERNATIONAL LADY'
RAMOVA 35th-Halsted. Lynn Bari, John Sutton, "Moon Over Her Shoulder" Johnny Weissmuller, "TARZAN'S Secret Treasure"

• SUBURBAN •

AUSTIN
ROCKNE 5825 W. Division 7 Good Units 15c 1 to 6:30 p.m. Every Child Purchasing a 10c Admission Ticket Up to 3 P. M. Will Receive a FREE 10c U. S. DEFENSE STAMP and Book Claudette COLBERT, Ray MILLAND, "SKYLARK" Don Ameche, Joan Bennett, "CONFIRM OR DENY" Ozzie Nelson, "DOIN' the TOWN"—Cartoon—News Birthday Celebration Tonight About 9:00 Matinee—Thrill Serial, "KING of TEXAS Rangers"
PLAISANCE 466 N. Parkside. Don Ameche Joan Bennett, "Confirm or Deny" Claudette COLBERT, Ray MILLAND, "SKYLARK"
SYMPHONY Late Show 9:30. Betty Grable "I WAKE UP SCREAMING" Chester Morris, "CONFESSIONS of Boston Blackie"
PARK 'SMILIN' THRU' Jeanette MacDonald Abbott & Costello, "KEEP 'EM FLYING"
B&K IRIS 5747 Chgo.—Op. 1:30—Clark GABLE, Lana TURNER, "HONKY TONK" Plus Claudette Colbert, Ray Milland, "SKYLARK"

DES PLAINES
DES PLAINES J. Blondell, "LADY FOR A NIGHT" & Lynn Bari John Sutton, "MOON OVER HER SHOULDER" Extra: MARCH OF TIME, "AIR RAIDS STRIKE"

PARK RIDGE
PICKWICK Ilona Massey, "NEW WINE" & Lynn Bari, John Sutton "MOON OVER HER SHOULDER" & Extra Late March of Time, "WHEN AIR RAIDS STRIKE"

BERWYN
B&K BERWYN 5 Hit Show! Rob't Preston, "PACIFIC BLACKOUT" & Johnny Weissmuller, "TARZAN'S Secret Treasure"

ELMWOOD PARK
ELM 7540 Grand Ave. Tom Brown Marjorie Woodworth, "NIAGARA FALLS" Merle Oberon, Alan Marshall, "LYDIA"

LA GRANGE
B&K LA GRANGE 5 Hit Show! R. Preston, 'PACIFIC BLACKOUT' Thrilling Adventure, "TARZAN'S Secret Treasure"

HINSDALE
HINSDALE A Technicolorful Romance! Madeleine Carroll and Fred MacMurray in "VIRGINIA" at 2:30-4:50-7:20-9:50

HOMEWOOD
HOMEWOOD Open 1:30. Warren William "Secrets of the Lone Wolf" Clark Gable, Lana Turner, "HONKY TONK"

MAYWOOD
LIDO FREE PARKING. MATINEE DAILY OPEN 1:00—STARTS 1:30 MICKEY ROONEY — Judy Garland "BABES ON BROADWAY" Barbara Stanwyck — Henry Fonda "YOU BELONG TO ME"

OAK PARK
LAMAR MARION AT LAKE STREET "L" ROBERT PRESTON, ELLEN DREW, "NIGHT OF JANUARY 16th" ERROL FLYNN OLIVIA DE HAVILLAND, 'THEY DIED WITH THEIR BOOTS ON'
TOWN Roosevelt at Austin Blvd.—Open 1:30 DONALD DUCK & PLUTO HOPALONG CASSIDY, RUSSELL HAYDEN and ANDY CLYDE, "3 MEN FROM TEXAS" & Popeye Plus GENE AUTRY and SMILEY BURNETTE, "RIDE, RANGER, RIDE" & 'HECKLING HARE'
SOUTHERN 828 S. Oak Park 15c 1:30 to 6:00 Plus Tax Dick FORAN, ANDY DEVINE, "ROAD AGENT" Plus DON AMECHE, "CONFIRM OR DENY" & OUR GANG COMEDY and COLOR CARTOON
LAKE LAKE & MARION STS.—Open 1:30 "TARZAN'S SECRET TREASURE" WILLIAM POWELL, "SHADOW OF THIN MAN"

FOREST PARK
LIL 15c, 1 to 5:30, 20c After, plus tax Weaver Brothers, "Tuxedo Junction" DON BARRY in "APACHE KID"
FOREST Free Parking. Johnny Weissmuller "TARZAN'S SECRET TREASURE" Robt. Preston, Martha O'Driscoll, "Pacific Blackout"

ELMHURST
YORK Open 1 P. M. Johnny Weissmuller "TARZAN'S SECRET TREASURE" Robert Preston, "PACIFIC BLACKOUT" EXTRA! "WHAT TO DO IN AN AIR RAID"

VILLA PARK
VILLARD Dick Foran, Leo Carrillo "ROAD AGENT" BING CROSBY in "THE STAR MAKER"

LOMBARD
DU PAGE Open 1:30. Hugh Herbert "DON'T GET PERSONAL" Chester Morris, "CONFESSIONS of Boston Blackie"

DOWNERS GROVE
B&K TIVOLI Op. 1:30—5 Hit Thrill Show! 'PACIFIC BLACKOUT' Plus Johnny Weissmuller, "TARZAN'S Secret Treasure"

NO MAN'S LAND
ERROL FLYNN—OLIVIA DE HAVILLAND "THEY DIED with THEIR BOOTS ON" Plus WILLIAM GARGAN—ANNE NAGEL "SEALED LIPS" OPEN 1:30 TEATRO 25c TO 6:00

WILMETTE
WILMETTE OPEN 12:30—20c TO 6:00 Show Starts at 1:00 ILONA MASSEY ALAN CURTIS "NEW WINE" "DUMBO" WALT DISNEY'S New Feature All in Technicolor MARCH OF TIME "WHAT TO DO IN AN AIR RAID" Matinee Only, "HOLT OF SECRET SERVICE"

EVANSTON
STADIUM 1700 Central. Free Parking OPEN 1:30. Martha SCOTT Fredric MARCH "ONE FOOT in HEAVEN" "TWO-FACED WOMAN" M. Douglas Greta Garbo
B&K VARSITY Show Starts 12:45 P. M. Tyrone POWER and GENE TIERNEY, Mighty! 'SON OF FURY' Plus High-Speed Hit! "INTERNATIONAL SQUADRON"
B&K VALENCIA Op. 12:30—Greta GARBO, 'TWO-FACED WOMAN' & BETTY GRABLE, "I WAKE UP SCREAMING" Mat. "HOPALONG CASSIDY" Western Feature!
B&K CORONET Op. 1:30—DON AMECHE, "CONFIRM OR DENY" & Mystery-Hit! "SECRETS OF THE LONE WOLF" Mat. "DON WINSLOW OF THE NAVY" Smash!

GLENCOE
GLENCOE OPEN 1:30 — 20c TO 6:30 Humphrey Bogart, Mary Astor "THE MALTESE FALCON" Plus Lynn Bari and John Sutton "MOON Over Her SHOULDER" Matinee Only, Last Ch., "King of Texas Rangers" And First Chapter, "DICK TRACY vs. CRIME"

HIGHLAND PARK
ALCYON 25c to 6:30 "Yokel Boy" A. Decker Joan Davis Bill (Hop-Along Cassidy) Boyd, Barbara Britton "SECRET OF THE WASTELANDS"

WINNETKA
COMMUNITY 40c to 6 P. M.. Then 55c Children 15c GARY COOPER, "SERGEANT YORK"

Cake Pudding Recipe Gets Honor Rating

Monday's Menu

BREAKFAST
Tomato Juice
Pancakes made with Prepared Buckwheat Mix Maple Sirup
Milk Coffee

LUNCH
Cube Steak Sandwiches
Cottage Cheese Stuffed Tomato Salads
Bananas Milk

DINNER
Baked Hash or Meat Loaf
Creamed Turnips
Cucumber-Radish Salad, French Dressing
Cloverleaf Rolls Prune Whip
Milk Tea or Coffee

BY MARY MEADE.

[Copyright: 1942: By The Chicago Tribune.]

If that wonderful cake, cookie, or dessert recipe that you recently entered in the contest didn't take a prize, don't feel too badly. It may have been turned down simply because it called for a large amount of sugar.

The contest editors have been forced to turn down many good recipes for just this reason. They feel—and rightly so, it seems to me—that our readers, who must make their sugar supplies stretch, won't be able to use them. And then, too, the recipe testers need to keep a miser's eye on their own sugar supplies!

That's one reason why this excellent chocolate cake pudding didn't take a first prize. It makes about nine servings and calls for a total of 1¾ cups sugar. But I know you'll want to save this recipe to use when sugar rationing is a thing of the past. The recipe was submitted by two different women, with only slight variations in the method of mixing. Mrs. E. J. Du Mars, Trivoli, Ill., makes her pudding entirely with cocoa, while Mrs. Joseph T. Manion, Bondville, Ill., uses chocolate for the batter portion. You can make your own choice.

Chocolate Cake Pudding.
[Serves nine.]

BATTER:
- 1 cup flour
- ¾ cup granulated sugar
- 2 teaspoons baking powder
- ½ teaspoon salt
- 1 square chocolate, melted or 1½ tablespoons cocoa
- ½ cup milk
- 2 tablespoons butter or other shortening
- 1 teaspoon vanilla
- ½ cup chopped nutmeats [optional]

SAUCE:
- ½ cup brown sugar
- ½ cup granulated sugar
- 3 tablespoons cocoa
- 1 cup boiling water

Sift the dry ingredients of the batter together. Sift cocoa with dry ingredients. Combine milk, butter, and vanilla and chocolate, if used. Add liquid to dry ingredients and beat until smooth. Add nut meats. Turn into a well greased, 8 inch square pan. Put sauce ingredients together in saucepan and bring to boil, stirring to prevent lumping. Pour over batter and bake in a moderate [350 degree] oven for 40 minutes. The cake will rise to the top of the pan and the sauce will settle on the bottom during baking. Turn out on large dish and serve, while still warm, with whipped cream, if desired.

Crabmeat still is available in most stores, and some American packed crabmeat probably always will be obtainable, but with most of our crabmeat coming from Japan, supplies will undoubtedly be limited before long. With so many other seafoods to take its place this should be no hardship. And I think you'll find shrimp, tuna fish, or lobster will do as well in this fine recipe which receives an honorable mention for Mrs. G. W. Remsen, 221 Maple avenue, Danville, Ky.

Crabmeat Southern Style.
[Serves four.]
- 1 cup flaked canned crabmeat
- 1 cup cooked rice
- ½ cup chili sauce
- ½ small onion, minced
- 2 tablespoons butter or other shortening
- ¾ cup rich top milk
- Toast points

Sauté onion in butter two minutes. Add milk, rice, and crabmeat, and heat slowly to boiling point. Remove from stove, add chili sauce, and mix well. Serve on hot toast points.

Elizabeth Aber of Valparaiso, Ind., submits a recipe for crabmeat canoes which contains a good idea for the Lenten season. Here again other sea foods may be substituted for the crabmeat.

She bakes potatoes as usual, cuts them in halves lengthwise, and scoops out the pulp. This is mashed with butter, seasonings, and a little milk. Then a bit of grated onion and some crabmeat [one-half cup for six medium potatoes] is folded into the mashed potato mixture. The shells then are refilled, sprinkled lightly with grated cheese, and baked for 20 minutes in a moderate [350 degree] oven.

When you send your favorite recipe to the Mary Meade contest, be sure to write it in standard form [listing ingredients in order used]. Give complete directions, making them as easy to follow as you possibly can. And don't forget to put your name and address on each sheet of paper.

* *

The Rev. James A. Magner to Address Cenacle Guild

The Rev. James A. Magner, procurator of the Catholic University of America in Washington, D. C., and founder of the Charles Carroll forums here and in Washington, will speak at 2:30 o'clock Monday before the Chapel Guild of the Cenacle in the Woman's Athletic club. Father Magner is widely known as a Latin American student. He is a brother of Bishop Charles Magner of Marquette. "God and Victory" will be the title of his talk.

* *

Russian Relief Recital.

Bernice Targ and Blanche Goldstein, duo pianists, and the Tabachnik Trio of the Illinois Symphony orchestra will present a recital for the benefit of the Russian War Relief under the auspices of the South Side Youth Group at Lyon and Healy hall at 3:30 o'clock tomorrow afternoon.

HAROLD TEEN—"OUT AT HOME"

Two New Sports Models

WOMAN'S AND MISS' SPORTS CLOTHES.

Its nautical yoke lends a jaunty air to the sports frock with big pockets. The skirt is a divided one, making it an ideal costume for active sports. The model at the right may be made with street length skirt, for spectator wear, or with "shortie" skirt for active participation.

Style No. 3325 is designed for sizes 14 and 16, and 36, 38, 40, 42, 44, 46, and 48 inch bust measurements. Size 36 requires 3¼ yards of 39 inch material.

Style No. 2942 is designed for sizes 12, 14, and 16, and 36, 38, 40, 42 inch bust measurements. Size 36 requires 3⅛ yards of 39 inch material.

Emblem No. 11207 must be ordered separately.

Each pattern costs ten cents.

Address orders for Clotilde patterns to Chicago Tribune, P. O. Box 537, Grand Central annex, NEW YORK CITY, including 10 cents in stamps or coin (coin preferred—wrap it carefully) for each pattern ordered. IMPORTANT! Be sure to state clearly the number of the pattern and the size desired and write your name and address plainly. The spring pattern book costs 15 cents, 10 cents if ordered with a pattern.

TODAY'S PRIZE RECIPE.

Mrs. Fred L. Muhl, 111 E. Willow street, Normal, Ill., wins today's prize of $5 for her original recipe for cauliflower with dried beef. In addition to be being an excellent way to serve cauliflower, the recipe is noteworthy for the wise use of cooking water, the clever way of handling the cauliflower stalks, and the use of a cooking method which preserve vitamins and minerals.

A prize of $5 is given daily to the best entry submitted to the Mary Meade Recipe Contest. Any recipe, original or family hand-me-down, may become a prize winner. Entries must be written in standard form with ingredients listed in the order of use. Time, temperature, and complete directions must be given.

Cauliflower with Dried Beef Sauce.
[Serves four to six.]
- 1 medium head cauliflower
- ¾ cup shredded dried beef, lightly piled
- 3 tablespoons butter
- 3 tablespoons flour
- 1⅓ cups cooking water and milk

Cut cauliflower in pieces. Peel and cut up stalk. Cook all together in a very small amount of water, enough to cover bottom of pan, until tender. Keep covered and simmer thruout cooking period. Drain, saving cooking water. Meanwhile, melt butter in saucepan and add dried beef. Cook until meat is frizzled, stirring constantly. Stir in flour to make a smooth paste. Add enough milk to water to make 1⅓ cups. Add to dried beef. Stir until thickened. Pour thickened sauce over cauliflower. Add no salt, the dried beef being salty enough.

[Send in your favorite recipe.]

Queen of Trays Sought in Ambulance Fund Drive

More than $500 has been collected in the first week of the Chicago Restaurant association's Queen of the Trays contest for the benefit of the British-American ambulance corps, Thomas T. Petrello of the corps said yesterday. The Chicago waitress who sells the most tickets for a dance at the Aragon ballroom on May 14 will be awarded the title of Queen of the Trays.

Margaret Burns Mantle Is Wed in Forest Hills

New York, March 13 [Special].—Miss Margaret Burns Mantle, daughter of Mr. and Mrs. R. Burns Mantle of Forest Hills, Queens, was married tonight in St. Luke's Episcopal church there to Edward Gerard Jr. of Wilmington, Del., son of Edward Gerard, also of Forest Hills. The Rev. Thomas Blomquist performed the ceremony.

* *

The Rev. W. A. Johnson Church Hour Preacher

The Rev. William A. Johnson, pastor of Greater St. John Baptist church, 4821 South Michigan avenue, will be the preacher tomorrow morning for the Chicagoland Church hour at 9 o'clock on W-G-N. Three Negro choirs from Greater St. John church will sing. The service will be broadcast from Monumental Baptist church, 632 Oakwood boulevard.

* *

Le Cenacle Speaker.

Georges Cauuet will be the guest speaker at a meeting of Le Cenacle at 2:30 o'clock today at the Belden-Stratford hotel. His subject will be "Apropos de Theatre."

chuck foster AND HIS ORCHESTRA
in Chicago's smart
CONTINENTAL ROOM
THE STEVENS

Rosalie Boyden Betrothal Being Revealed Today

[Continued from page 15, column 1.]

Darling Jr. of Providence. The wedding is taking place in Christ church, with a reception following at the Washington home of Mr. Munson and his wife, the former Edith Cummings. Miss Munson will be attended by her sisters, Miss Marion and Miss Anne Munson. The former was introduced to Chicago society several years ago at a party duplicating the one Mrs. Mark Cummings gave a year or two earlier for the bride. Mr. Darling is with the Royal Canadian Air force. He and his bride expect to live in Toronto.

Miss Lucy Chamberlain, daughter of the Frederic Chamberlains of Lakeside, Mich., and Joseph Daniel Kerby are being married today in a quiet home wedding, tho far from the bride's home, for the ceremony is taking place in a bungalow on the grounds of the La Solana inn, in Pasadena, Cal. The wedding was to have taken place this summer in Lakeside, but the bridegroom was given a brief furlough from his duties with the navy now. His parents, the Joseph T. Kerbys of Phoenix, and the bride's brother, William B. Chamberlain, and his wife of Tucson, have gone west for the ceremony. After a short wedding trip the bride will return with her parents to Lakeside to spend the summer.

Dorothy Counselman and Earl Selby Are Married.

Miss Dorothy Counselman, daughter of Mrs. Hopewell Rogers, and Earl Selby, son of Mrs. Nels Nelson, were married quietly on Thursday, they are telling their friends. Mr. and Mrs. Rogers were not present at the ceremony, as they are in Florida. They will return on March 23 to help their daughter settle the Selbys' attractive north side apartment. Mrs. Selby is a graduate of the Shipley school and of Bryn Mawr college. Her husband was graduated from Northwestern university. He and his bride are not going away on a wedding trip just now.

Mr. and Mrs. Walter D. Hanna of South Elizabeth street announce the engagement of their daughter, Florence, to Stuart Veeder Arnold, son of Mr. and Mrs. Harold S. Arnold of Larchmont, N. Y. Miss Hanna attended the Morgan Park Junior college. Mr. Arnold is a graduate of Phillips Exeter academy and of the Massachusetts Institute of Technology.

Princeton Students Holding Traditional Prom Tonight.

A number of colleges and universities are dispensing with spring vacations this year in an effort to hasten young men on their way to their degrees. All work and no play might make Jack a dull boy, however, so Princeton university students are tossing studies overboard this week-end to make merry at the traditional junior prom. Miss Isabel Jane Leonard, daughter of the junior Arthur G. Leonards of Stonebridge farms, Wilmington, Ill., will be dancing at the prom tonight with David McDougal of Geneva, her host for the week-end's festivities. She is a student at Miss Porter's school at Farmington, Conn.

Miss Leonard and other Farmington girls, among them Joan Hixon, Ginevra Mitchell, Florence Curtis, and Pat Pirie, will start for Chicago next Thursday for a three week spring holiday.

Some other Chicago girls in Princeton this week-end are Miss Judy Adams, whose beau is Philip Petersen; Miss Charlotte Boyd, escorted by James D. Warfield; Miss Ruth Burrows, with her fiancé, Lawrence Dawson; Miss "Blissy" King, partnered by Arthur D. Fulton Jr. of Baltimore; Miss Nancy McCloud, with Randolph Myers II. of Elizabeth, N. J., and Miss Teasley Webb, whose beau is John C. Denison.

Also at the prom are the Misses Jane Caldwell, Madeline Clark, Nina D'Acona, Mary Alice Dolan, Mary Lidecker, Jean Lidster, Shirley O'Brien, Laura Page, and Jeanne Mitchell. Some of their Chicago hosts are John D. Farrington, John T. Wagner, Hugh Petersen Jr., Richard E. Buenger, John J. Markham, Gustave H. Morner, and James P. Logan.

Mrs. Jacob Baur Giving Party for Granddaughter.

Mrs. Jacob Baur is giving a birthday party for her granddaughter, Romia Bull, this afternoon to celebrate Romia's 7th anniversary. Her mother, Mrs. Bartle Bull, is in New York. Romia's father is with the British army.

The Casino club is having a second bridge, keno, and backgammon party tomorrow afternoon, followed by a buffet supper. A similar party was held a few weeks ago and proved a tremendous success. All winnings are turned immediately into defense savings bonds and stamps.

The Radcliffe College club is meeting for luncheon today at the Chicago College club. Speakers will be Miss Isabelle Lawrence of the faculty of the Girls' Latin school, Miss Lois Lord, and Mrs. Wilbur K. Jordan, who is a former dean of Radcliffe.

Wilfred Puttkammer will read a paper entitled "Letters from the AEF" tonight at the Cliff Dwellers.

college inn
presents
that terrific ball of fire
music man
★ gene krupa
in person
with his orchestra
in the
panther room
bamboo room
no cover charge in either room
hotel sherman

Fish Net Luncheon Doily

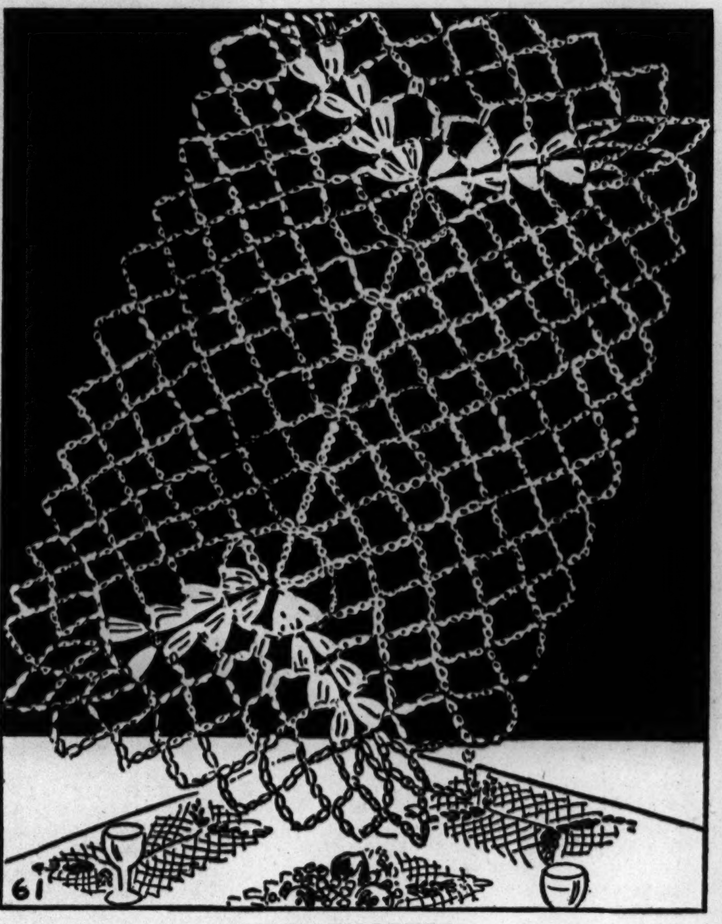

BY ELLEN BRUCE.

Here is a crocheted luncheon doily which is as simple to make as it is dainty and charming. It is inexpensive, too, because it is crocheted of carpet warp or crochet cotton. The pattern gives complete instructions for making and materials required, and illustrates the design and stitches.

For instructions in crocheting this fish net luncheon doily, No. 61, send 10 cents in stamps or coin to the Needlework Bureau, Chicago Tribune, 220 Fifth avenue, New York City.

On the House

We are told that our American homes can now have the same compact heating plant and space saving radiation as is utilized by our power plants and battleships. . . . Forced circulation for hot water by means of an electric pump has made it possible for boiler manufacturers to reduce the size of their boilers and enable contractors to reduce size of pipes. . . . This is a substantial saving in iron and steel. . . . And one of the most practical ways of improving the operation of an older type of hot water system is to have a circulator installed.

LOUISE BARGELT.

University Club's Group to Entertain Service Men

The victory committee of the Woman's University club is in charge of a party for boys in uniform at 7:30 o'clock tonight. The young women invited to the dance will come from the University of Chicago and Northwestern university, with Miss T. Louise Viehoff as chaperon.

Five Year Old Makes Bid for Independence

BY GLADYS HUNTINGTON BEVANS

[Copyright: 1942: By News Syndicate Co. Inc.]

"I have a little boy who has just recently had his sixth birthday. He's developed the most puzzling behavior, and I don't understand where our training and discipline have gone wrong. Let me give you an idea of what I mean:

"1. He is beginning to answer back.

"2. Will not pick up his toys promptly when told.

"3. Assumes at times a bold, confident attitude and really is impertinent.

"4. Thinks himself capable of taking his bath and resents my interference.

"5. Brings home the most amazing words and expressions.

"6. Gets into fights with other boys and is rowdy and noisy in the house.

"Can you suggest any discipline that will curb such behavior?"

Listed in this way they certainly seem a formidable array, but they aren't actually the forerunners of *complete* overthrow of parental authority! They are rather a child's natural desire to put his bid for independence into action. Baby ways are a thing of the past at five, and we simply have to adjust ourselves to the change and give these small persons as much freedom as is commensurate with common sense.

Don't decide that "something must be done about it" as soon as you hear a so-called "bad word" from the lips of your little son, or when he does something that displeases you, or falls short of the high and arbitrary standard you have set for him. Wait. Nothing will be lost by waiting and quite possibly you'll find that you don't really have to do anything about it after all. In most instances the child is simply experimenting with new words he's heard an older child use which sound grownup and important. After all, he hasn't the slightest idea of their connotation. Don't be shocked. They'll disappear from his vocabulary quickly if ignored altogether. And the swashbuckling airs are all just a part of the business of growing up.

Top of the Season's Entertainment
"Cee" DAVIDSON
and his Orchestra
SINGING MARINES
Early Springtime Revue with 30 people
TO-NIGHT
MARINE DINING ROOM
EDGEWATER BEACH Hotel

AMUSEMENTS

HARRIS TONIGHT, 8:30 MATINEE TODAY
LAST 2 TIMES
HERMAN SHUMLIN presents
Ethel Barrymore
in EMLYN WILLIAMS' Play
'The Corn Is Green'
TOMORROW NIGHT
Angel Street
—with—
SYLVIA SIDNEY
VICTOR JORY-ERNEST COSSART
MATINEES WED. & SAT.

ERLANGER LAST 2 TIMES MATINEE TODAY
B. G. De SYLVA presents
Panama Hattie
ARTHUR TREACHER FRANCES WILLIAMS JAMES DUNN
COLE PORTER SONGS
3 WEEKS BEG. MON. MAR. 16—Seats Now
THE THEATRE GUILD and THE PLAYWRIGHTS' COMPANY present
Helen HAYES
in MAXWELL ANDERSON'S
Candle in the Wind

SELWYN MAT. TODAY 2:30 TONIGHT 8:30
"If it doesn't take your mind off the front page nothing will."
—Ashton Stevens, Herald-American.
JOHN C. WILSON presents
Dennis King Annabella Estelle Winwood Carol Goodner
Blithe Spirit
COMEDY HIT by Noel Coward
Nights. $1.10-$2.75. Mats., $1.10-$2.20

GRAND OPERA HOUSE MAT. TODAY TONIGHT, 8:30
The THEATRE GUILD presents
BOBBY CLARK
MARGARET ANGLIN
WALTER HAMPDEN
In Sheridan's Great Comedy
THE RIVALS

BLACKSTONE Every Eve. inc. Sun. Mat. Today-Wed.
The THEATRE GUILD presents
PAPA IS ALL
"THE FUNNY AMERICAN COMEDY"
by Patterson Greene with
JESSIE ROYCE LANDIS CARL BENTON REID
500 SEATS WED.-SAT. MATS. 55c-$1.10 Inc. Tax

CIVIC OPERA HOUSE TONIGHT at 8 P. M.
Return Engagement by Popular Demand
MARTHA GRAHAM
AND HER DANCE COMPANY
— BOX OFFICE NOW OPEN! —
Tickets 55c, 83c, $1.10, $1.65, $2.20 Phone DEA. 7476
Reservations also at Marshall Field & Co.

ORCHESTRA HALL MAT. TODAY AT 2:30
BURTON HOLMES
The Dutch East Indies
Java and Sumatra
Tickets, $1.10, 85c, 44c, Inc. Tax.

GOODMAN Central 2337 CHILDREN'S THEATRE
"HUCKLEBERRY FINN" TODAY at 10:30 A.M.
TODAY at 2:30 "THE SQUIRE'S BRIDE"
Playing Sat. Aftern'n—Tickets 28c, 55c, 83c, $1.10

NAME THE OTHER ONE!

$5,000 IN CASH PRIZES!

★

CAN YOU FILL IN THE MISSING NAME IN THIS PUZZLE?

NO. 18—"NAME THE OTHER ONE"—CHICAGO TRIBUNE

Hide AND ________ WRITE OTHER NAME HERE

Each week day the Tribune prints a puzzle representing the names of two things that usually are thought of together, like "SALT and PEPPER," "NIGHT and DAY," "HOT and COLD," etc. One is named. Can you name the other one? The series consists of 42 puzzles. $5,000 in cash prizes will be paid to the persons sending in the best answers to the series in accordance with the rules. It is FREE to all. You pay nothing, now or later. Hold all puzzles until you have completed the series. Then send them in. For rules and puzzles previously printed get back copies of the Tribune.

GET THE NEXT PUZZLE IN MONDAY'S

DAILY TRIBUNE

If you wish to have the Daily Tribune delivered to your home during this series, phone your Newspaper Carrier or notify the Tribune—SUPerior 0100.

430 BIG CASH PRIZES!

1st Prize	$1,000
2nd Prize	500
3rd Prize	250
2 Prizes—$100.00 each	200
5 Prizes—$ 50.00 each	250
10 Prizes—$ 25.00 each	250
100 Prizes—$ 10.00 each	1,000
310 Prizes—$ 5.00 each	1,550
430 Prizes Totaling	$5,000

Copyright: 1942

CARSON PIRIE SCOTT & CO
Saturday Review

PINK-PINK AND BLUE lace collars and jabots, clean and fresh as your very best and crispest stationery. **2.25**

Neckwear, First Floor.

HAND ENGRAVED—your first name or monogram on a great round or oval compact. Six bright enamel colors. **1.50**

Sorry, No C. O. D.'s.

Jewelry, First Floor.

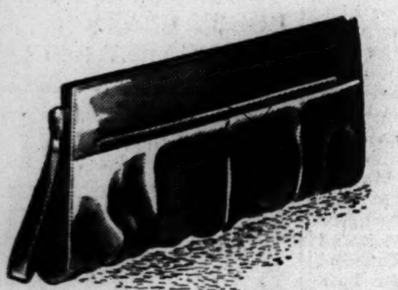

COMMODIOUS HANDBAG —new trend toward the functional with pockets inside and out. Black, brown leather. **3.95**

Handbags, First Floor.

VAN RAALTE "TWOSOME" Look fit in this girdle of 2-way stretch lacy nylon Lastex, rayon satin panel, non-roll top. Petal, white. Sizes 24-30. **2.50**

Matching bra, 32-36, 1.15

Knit Undies, Third Floor, State

Vogue Fabric Fashion Show *Today . . . at 2:30 p. m. with Miss Virginia Davies, Vogue stylist as commentator. On the Aisle of Fashions, Second Floor.*

CROSS COUNTRY . . . double-duty coat in cavalry twill or tweeds. Zip-out chamois interlining with knitted wristlets. 12-20. **35.00**

Moderate Price Coats, 4th Floor

JUGGLE 'EM UP! Shirtwaist dress of sheer rayon crepe with rayon faille jacket and skirt—to wear as a dress, a jacket dress or a suit. Black with aqua, brown with beige, navy with copen. 12-20. **19.95**

Little Dress Shop, Fourth Floor, Wabash.

JACKET DRESS by Nelly Don. Detachable white revers on navy, black or brown foliage print rayon crepe. 16-20, 40-44, 14½-20½. **12.95**

Daytime Dresses, Third Floor.

SOFT BOW ties under the chin and the front is gently tucked in this feminine rayon crepe blouse. White, pink, blue, gold, brown. 32-38. **3.50**

Little Money Blouse Shop, First Floor.

JERRY OF THE JUNIOR MISS SHOP GOES FOR THE CLASSIC BOXCOAT

NO TRICKS, JUST SOLID GOOD LOOKS AND COMFORT IN THE CLASSIC BOXCOAT WHICH WILL ALWAYS GET AROUND. IN AQUA, RED, BEIGE AND BLUE WOOL

SIZES 9-15 $19.95

JUNIOR MISS SHOP. FOURTH FLOOR, WABASH.

YOUNG COMPANIONS for spring . . . classic print dress of rayon crepe and soft wool and rabbit's hair jacket. Rose, aqua, and green. 12-20. **10.95**

Casual Clothes Corner, Fourth Floor.

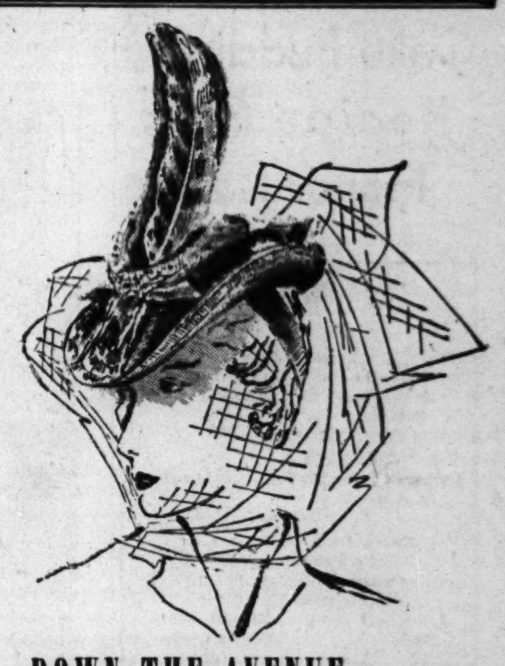

DOWN THE AVENUE in a compliment-provoking suit hat. Basket weave straw in spring colors. A Carson Five— **5.00**

Millinery, Fifth Floor.

RUST CALF SHOES to polish and treasure. Now lined up for Spring to go with navy, the new high shades. **7.95**

Shoes, Third Floor.

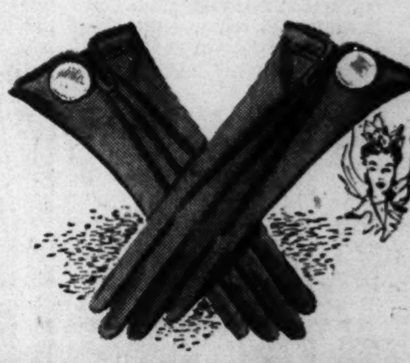

BACK-BUTTON SHORTIE to tip off your tweeds, your little town-suit. Kayser's cotton fabric in nine new colors. **1.50**

Gloves, First Floor.

PRECIOUS SILK stockings with sturdy rayon tops and feet. You'll want to order them by the dozen at just, pr., **95c**

Hosiery, First Floor.

Today's Hobby Horse *Luncheon is a St. Patrick's Day Party with an Irish Colleen from the Goodman Theater. 11 'til 2, North Tea Room, Eighth Floor.*

Gabardine Suits in

SANDUNE

a light, crisp tan

39.50

Sandune . . . a light, crisp tan . . . takes credit for making you look as refreshed as you feel in these two piece suits of smooth finish wool gabardine skillfully tailored in softly draped lines. Also in pecan and chocolate.

Men's Suits, Second Floor.

Special sale

IRISH LINEN

initial handkerchiefs

69c

You'll view this sale of initialed handkerchiefs with unusual interest because of the hand work . . the hand embroidered initials, the hand rolled hems . . . and also because such pure Irish linen may soon be unavailable.

Handkerchiefs, First Floor.

THE MEN'S STORE

Monroe at Wabash.

Dobbs introduces

DAWN GREY

in "Cross Country" hat

6.50

An entirely new grey . . . deeper, richer . . . correct in town, yet just as distinctive with country tweeds. Dobbs introduces it in the "Cross Country," the hat whose reputation for light-weight comfort you already recognize.

Hats, First Floor.

Tackle twill

JACKETS

outwit wind, weather

8.95

This fabric, usurped from football player's uniforms, and treated with a Cravenette finish, gives these Zero King jackets not only the tenacity of a Chicago Bear's tackle, but the ability to outwit both wind and weather.

Toggery Shop, Second Floor.

SECTION TWO
SPORTS MARKETS
WANT ADS

Chicago Daily Tribune
THE WORLD'S GREATEST NEWSPAPER

For Faster Service 3 TRIBUNE PHONE NUMBERS
SUPerior
0200 Public Information Service
0260 Sports Bulletin Service
0100 Want Ads—General Business

SATURDAY, MARCH 14, 1942.

CUBS POUND 2 SOX ROOKIES FOR 13-3 TRIUMPH

MOON MULLINS—ALL IN A DAZE WORK

MORTON, PARIS FIVES LEAD WAY TO STATE FINALS

Centralia, Streator, Decatur Win.

Illinois Sectional Tourney Scores

LAST NIGHT'S RESULTS.

AT BRIDGEPORT.
Olney, 36; Allendale, 30.

AT CANTON.
Quincy, 49; Pekin, 39.

AT CASEY.
Paris, 43; Mattoon, 26.

AT CARBONDALE.
West Frankfort, 49; Murphysboro, 32.

AT CENTRALIA.
Centralia, 43; Mount Vernon, 42.

AT CHAMPAIGN.
Urbana, 34; Champaign, 27.

AT COLLINSVILLE.
Wood River, 56; Pickneyville, 18.

AT JACKSONVILLE.
Cathedral [Springfield], 36; Winchester, 29.

AT JOLIET.
Streator, 48; Sheldon, 33.

AT MAYWOOD.
Morton [Cicero], 27; York [Elmhurst], 19.

AT MOLINE.
Moline, 41; Rock Island, 28.

AT OTTAWA.
Dixon, 51; La Salle-Peru, 33.

AT PEORIA.
Normal, 37; East Peoria, 36.

AT ROCKFORD.
Freeport, 42; East Rockford, 29.

AT TAYLORVILLE.
Decatur, 40; Taylorville, 38.

BY RICHARD RAMEY.

Morton of Cicero, the defending champion, unbeaten Paris, once beaten Streator, and still mighty Centralia led the parade of sectional tournament champions last night toward the 35th annual Illinois high school basketball tournament, starting next Thursday in Champaign.

These 15 will join either Kelly or Lindblom of Chicago, today's city league finalists, to form the last 16 survivors from an original starting field of 913 teams. In addition to the aforementioned, last night's victors were Decatur, runner-up to Streator for the Big 12 conference title; Freeport, the Big 8 conference champion; Dixon of the North Central Conference; Normal of the Cornbelt league; Moline of the Northwest circuit; Quincy on the Mississippi; Olney from the Wabash Valley; Wood River of the Alton-St. Louis area on the lower Mississippi; Cathedral of Springfield and West Frankfort from deep Little Egypt; and Urbana, last year's state runner-up.

Morton Gets Revenge.

Morton gained revenge for its loss in the Elmhurst regional final last week by beating York of Elmhurst, 27 to 19, in a return meeting in Maywood. Paris piled up its 37th consecutive victory, beating Mattoon, 43 to 26, in Casey. Streator gained its 30th victory in 31 games by winning in Joliet, 48 to 33, from a mighty little Sheldon five which had won 35 out of 36 previous engagements.

Centralia avenged two defeats of the early season by nosing out Mount Vernon in one of the two sectional finals decided by one point. The score was 43 to 42, with Centralia rallying in the last quarter after its state champion scorer, Dwight Eddleman, went out on four personal fouls with seven minutes left to play. Eddleman had scored 21 points and Mount Vernon was leading, 36 to 34. Farrell Robinson of Centralia tied the count at 42-42 with 40 seconds to go, being fouled during the shot by Junior Kirk, who had counted 23 points. Robinson's free throw then decided the issue.

Centralia 30th Victory.

It was Centralia's 31st victory in 37 games. Mount Vernon had won 31 out of 35.

The Wood River Oilers swept to their 20th consecutive victory and 27th in 29 games by whipping Pinckneyville, 56 to 18, in Collinsville. Decatur marked up its 31st triumph in 35 games, beating Taylorville, 40 to 38, on the latter's floor.

West Frankfort made it 33 successes in 37 attempts, beating Murphysboro, 49 to 32, in Carbondale. Quincy added its 23d in 26 starts by eliminating Pekin in Canton, 49 to 39. Freeport won its 21st in 26 contests by beating East Rockford in Rockford, 42 to 29. Normal squeezed past East Peoria, 37 to 36, in Peoria. Dixon walloped La Salle-Peru, 51 to 33.

Olney joined Morton as the only other regional runner-up to land in the sweet 16, gaining its 26th victory in 30 games at the expense of Allendale, another regional runner-up.

Urbana, runner-up to Morton for the 1941 state title, again qualified for the final week by defeating its twin city and Big 12 conference rival, 34 to 27, on the Champaign court.

Moline duplicated its success in last week's Rock Island regional final by defeating Rock Island, 41 to 28.

Cathedral of Springfield became the first Catholic school in history to reach the state meet by defeating Winchester in Jacksonville, 36 to 29.

STREATOR [48].	B	F	P	SHELDON [33].	B	F	P
Kristal.f	8	0	1	Clawson.f	3	2	2
Morris.f	7	0	0	Kusch.f	0	1	2
Davis.c	2	1	3	Ewen.c	6	4	3
Elko.g	4	2	0	Smith.g	3	0	0
Noratney.g	1	1	1	Douty.g	1	0	2
Gutilla.g	0	0	2				

MORTON [27].	B	F	P	YORK [19].	B	F	P
Ploegman.f	1	0	3	Roberts.f	2	5	3
Gutschick.f	2	1	0	Landgren.f	0	0	1
Malecek.c	5	2	3	Noren.c	0	1	3
Cuda.g	0	2	2	Newlander.g	1	2	2
Tourek.g	0	0	1	Remec.g	1	0	2
Malecha.f	2	0	1	Rusback.f	0	0	0
Novotny.f	0	0	0	Strock.f	0	0	0
Bromann.g	0	0	0	Kindl.c	0	0	2
Vosyka.g	1	0	0	Bovee.g	0	0	0
				Buchanan.g	1	1	1

PREPS PLAY FOR CITY TITLES ON 2 FRONTS TODAY

Seniors Meet on South Side, Juniors at Lane.

BY HOWARD BARRY.

The Lindblom and Kelly High school basketball teams will meet this afternoon in Chicago Teachers' college gymnasium with the senior city championship at stake. Meanwhile Marshall and Tilden will be playing for the junior division title at Lane Tech. Both games will start at 2:30 p. m.

Lindblom and Kelly, which finished second and third, respectively, behind Du Sable in the central sectional competition during the regular season, will be playing not only for the city title but also for the right to represent Chicago in the state championship meet in Champaign next Thursday, Friday, and Saturday.

Kelly Is Surprise Team.

Kelly, which surprised many high school basketball followers by going so far in the playoffs, will be making a bid for its first city title since taking up the sport in 1934. The squad will go into its big test in good condition with the exception of Capt. Bob Pelster, who has been handicapped during the last few days of practice by a knee injury which he incurred in the semi-final game with Crane last Tuesday. It is understood, however, that the knee has been improving so rapidly that he will be just about at top efficiency by the time the game starts.

In their attempt to beat Lindblom, the Kelly players will depend a lot not only on Pelster's all around leadership but also on the sharpshooting ability of Al Misevich, who repeatedly has come thru with decisive tosses from all angles. He is especially good on hook shots. In Kelly's 36 to 28 victory over Crane, Pelster and Misevich scored 26 points between them.

Silko Is Sharpshooter.

The Kelly defense will be paying particular attention to Lindblom's Wally Silko, who has set that team's scoring pace from his position at forward. In their semi-final victory over Wells, the Lindblom boys showed coolness and steadiness in coming up from behind and then protecting a small advantage thru some critical minutes. They're not likely to lose their heads, no matter how close the battle goes today.

The junior game will put Marshall to one of its most severe tests as it goes after its third consecutive city title and its 58th victory in a row. The boys have been carrying on brilliantly since their sharpshooter, Izzy Acker, was graduated at midyear. They miss him a lot because he was good for anything from 20 to 35 points a game but they've managed to keep their amazing succession of victories intact.

Acker Is Still High.

Acker still leads in the race for the league scoring honors, despite the fact that he has been out of action for several weeks. John Perkovich of Tilden has a chance to catch him today, however. Perkovich has 353 points to Acker's 360. So his mates will give him every chance today to shoot for those baskets which can give him the individual title.

Marshall, particularly strong in reserves, is expected to lash out today with its usual fast breaking attack, which never lets up from start to finish. There will be enough capable substitutes on the bench to take over at any time a player shows signs of tiring.

Both Are Unbeaten.

Marshall finished the regular season with the west section championship and Tilden was the central section title winner. Both were undefeated, Marshall winning nine league games and Tilden eight. Today's clash between these undefeated quintets is expected to be one of the most brilliant in many seasons. Probable starting lineups:

SENIORS.

LINDBLOM.		KELLY.
Silko	F	Misevich
Vander Ploeg	F	Morgan
Scalamero	C	Pelster
Federinko	G	Franckowiak
Cernich	G	Peciulnas

JUNIORS.

MARSHALL.		TILDEN.
Tadelman	F	Perkovich
Kaplan	F	Vinci
Goldberg	C	Markus
Zomlefer	G	Smaciars
Mazer	G	Burks

In the WAKE of the NEWS

BY ARCH WARD.

BILL NICHOLSON, Cub outfielder, daily reads the papers for news of possible chewing tobacco rationing. . . . Bill requires a package and a half of scrap a day on normal days and an additional pack on dusty days. . . . While other players are said to have taken larger individual cuds than Bill they are known as 'gatherers.' . . . Bill is said to be the champion 'freshener' among baseball chewers. . . . Minnesota's gymnastic coach, Ralph Piper, has passed his physical and is almost sure to join his coaching mate, Bernie Bierman, at the University of Iowa next week. . . . Newt Loken, captain of the Gophers' gym team this spring, is expected to replace Piper. . . . The 'Mike Robot' pitching device which Cleveland used for batting practice the first few days of spring training, fired balls up the plate at eight second intervals. . . . Manager Lou Boudreau called the contraption helpful but far from the normal delivery of a pitcher winding up and taking his full stride. . . . The Meusel brothers, Bob, formerly of the Yankees, and Irish, formerly of the Giants, are guards at a government project in the Los Angeles harbor district. . . . So is Doc Crandall, one time Giant pitching star and more recently a Pirate coach. . . . Bill Burke, promotion manager of Chicago Stadium, recently lost the tip of his middle right finger in an automobile door accident. . . . Jay Berwanger, former University of Chicago football star, is to be sworn in by the navy as a lieutenant, junior grade, Monday. . . .

Fielder Jones, who led the White Sox in hitting in 1901, retained top honors in 1902 with an average of .318. . . . His four home runs gave him the No. 1 spot in that department, too. . . . Sam Mertes was the south siders' leading base stealer with 46 and Roy Patterson, who won 20 and lost 12, was the club's most successful pitcher. . . . The Cubs' best hitter in 1902 was Jimmy Slagle, whose average was .313. . . . There was no long distance walloper on the team in those days, because Joe Tinker led in home runs with only two to his credit. . . . Slagle's 42 thefts topped the Cub base stealers and Jack Taylor, who won 22 and lost 10, was the club's pitching ace. . . . Tony Zale, who rose from Chicago's Golden Gloves to the world's middleweight championship, has no telephone in his Gary home, despite his improved financial position. . . . New York baseball writers who are covering the Yankees' training camp are speculating on whether Buddy Hassett at first base can withstand the challenge of Ed Levy, 6 feet 5 inch rookie from Newark-Kansas City who is fielding brilliantly and who hit over .300 in 60 games with Kansas City last season. . . . You will read one of these days that the second All-Star baseball game, which will be played the day after the regular one in Brooklyn, has been awarded to Cleveland. . . . Stan Hack challenges claims of old time visitors

to Catalina that Lon Warneke in his Cub days was the best ballplayer-marksman to shoot in Mr. Wrigley's mountains. . . . Stan says that one day he tallied six mountain goats with six shots, a mark which Lon never approached, according to the Cub third baseman.

Eddie O'Hare.

A courageous man is Eddie O'Hare
And as Irish as Paddy's pig.
With a smile as broad as from here to there
And a heart that is twice as big.

Now when Eddie O'Hare was a little lad
He expressed the desire to fly
And after discussing it with his Dad
They agreed he should have a try.

He took to the air like a fledgling would
And shortly was flying alone—
He learned all the tricks that any one could
And soon had a plane of his own.

But Eddie O'Hare was a restless soul.
He wanted excitement galore,
So what does he do but promptly enroll
In our navy's great flying corps.

They sent him along with a group of men
To a place a long way away
And I didn't hear of Eddie again
Till I read the papers today.

What I read made me proud as proud can be.
The Eddie O'Hare I had known
Had downed six planes in the turbulent sea
And he did the job all alone!

The Japs will forget when the war is thru
A lot that occurred over there
But this I am sure they never will do:
They'll not forget Eddie O'Hare!
—Em Aitch Dee.

* *

Words Better Left Unspoken.

You don't mean to tell me you're the little girls in pigtails I used to know!

O, is he your SECOND husband? Boy, you surely look as if you had a tough night.

Yes, I'll be glad to co-sign your note. —Al Morrison.

* *

Here and There.

While Americans are shouting "Remember Pearl Harbor" I wouldn't doubt but that posters in Tokio read "Remember MacArthur." —Hisnibs.

* *

Daffynitions.

Rules: What warmakers waive.
Waves: What warmakers would rule. —The Bottom Card.

Green and Khaki.

Shur'n it's a pleasant thought
To know on auld St. Pat
So many foine young lads 'll sign
An' railly go to bat.

One thing I'd like to ask ye
Oy'm sure ye'll say Oy'm right
What better day can any one find
To sign up for a fight?
—Helen LaMonte.

* *

Spring Pome.

Mud
Bud. —Karlov Karlov.

* *

The Wake Depends
Upon Its Friends.

* *

Personal to Hilda Farr.

About that Wake dinner, tell Hilda Butler Farr some of us lesser lights will be glad to wait on table. Some crumbs of wisdom might fall to us. —Doctor Torch.

[Continued on next page, column 7]

Do you want a job?

To make sure you do not overlook the opportunity of a lifetime, read the Help Wanted columns in the Tribune.

No matter what kind of job you seek, you are far more likely to find it offered in the Tribune because the Tribune is Chicagoland's largest employment market, printing more than twice as much Help Wanted advertising as all other Chicago newspapers combined.

Start reading Tribune Help Wanted ads today!

285 TO COMPETE IN BUTLER RELAY CARNIVAL TODAY

Six Individuals to Defend Titles.

BY WILFRID SMITH.
[Chicago Tribune Press Service.]

Indianapolis, Ind., March 13.—Two hundred and eighty-five athletes from 24 universities and colleges will compete tomorrow afternoon and evening in the 10th Butler relay carnival. In this field, which includes athletes from nearly all midwestern states from Pittsburgh to Nebraska, are all six individual champions of 1941.

Trials in all field events, except the pole vault and shot put, will be held tomorrow afternoon in Butler's fieldhouse starting at 2 o'clock. Evening preliminaries will start at 7 p. m. and the first track event is scheduled a half hour later. Butler officials expect a crowd of 10,000.

The University of Michigan is defending champion in the university section while Butler and Western Michigan shared honors last year in the college division. The entry tomorrow in the university division includes these teams and Indiana, Illinois, Ohio State, Purdue of the Big Ten [Ohio State is conference indoor champion]; Nebraska and Kansas State of the Big Six; Drake, Pittsburgh, University of Texas, and Notre Dame. The Irish won the Central collegiate conference title last Saturday.

Two Hold All Time Records.

Defending champions are: Bob Wright, Ohio State, 60 yard high hurdles; Bill Carter, Pittsburgh, 60 yard dash; Don Olsen, Illinois, 60 yard low hurdles; Keith O'Rourke, Notre Dame, high jump; Harold Hunt, Nebraska pole vault, and Jim Delaney, Notre Dame, shot put. In addition, Al Thomas and Bob Ufer, members of Michigan's 1941 championship mile relay team; Gene Kiracofe of last year's Ohio State distance medley team, and Paul Kendall and Campbell Kane of Indiana's two mile and four mile teams will compete in the relays again tomorrow night.

Two of the 1941 individual winners have written their names in the all-time list of records. Wright, who last week won both Big Ten 70 yard hurdle races, holds Butler's 60 yard high hurdle mark of 7 3-10 seconds. This is an American record. Carter of Pitt tied the world mark of 6 1-10 seconds in the 60 yard dash.

Relay Records May Fall.

Four relay records were broken last year and another was tied which is about par for this part of the program. Individual records have been advanced, however, until they are not easily vulnerable.

Following are the Butler records, the record holders, and the years in which the marks were made:

60 YARD DASH—:06.1 by Jesse Owens, Ohio State, 1935, and Bill Carter, Pittsburgh, 1941.
60 YARD HIGH HURDLES—:07.3 by Bob Wright, Ohio State, 1941.
60 YARD LOW HURDLES—:06.7 by Heye Lambertus, Nebraska, 1934.
HIGH JUMP—6 feet 9¾ inches by Mel Walker, Ohio State, 1937.
POLE VAULT—14 feet by Milt Padway, Wisconsin, 1939.
SHOT PUT—51 feet 2½ inches by Bill Watson, Michigan, 1938.

University Relays.

ONE MILE—3:19.5 by Michigan, 1941.
TWO MILES—7:44.4 by Ohio State, 1937.
FOUR MILES—17:36.8 by Indiana, 1938.
DISTANCE MEDLEY—10:10.3 by Indiana, 1940.

College Relays.

ONE MILE—3:25.9 by Toledo, 1939.
TWO MILES—7:51.5 by Michigan Normal, 1940.
SPRINT MEDLEY—3:45.7 by Western Michigan, 1941.
DISTANCE MEDLEY—10:25.5 by Michigan Normal, 1941.

COLAN KNOCKS OUT WEBB IN TWO ROUNDS

New York, March 13 (AP).—Johnny Colan floored Jimmy Webb five times in less than two minutes tonight and stopped the Houston Irishman in two rounds in Madison Square Garden. Colan weighed 175 pounds and Webb 172¾.

A crowd of 8,599 paid $14,569 to see the bout.

Featuring the preliminaries was an eight round bout in which Maxie Shapiro, 133¾, of New York, won a close decision over Nick Castiglione of Chicago. Castiglione scaled 136¾.

Cubs Score 13 on Friday the 13th

Bill Nicholson, husky Cub right fielder, slides across the plate in the first inning with the third run of a total of 13 made by the north siders in their first spring game with the White Sox in Los Angeles yesterday. Bill came home on a wind-blown single by Lou Stringer. The Sox catcher is George Dickey. The Cubs celebrated Friday the 13th by winning, 13 to 3.

[Associated Press Wirephoto.]

FAVOR ILLINOIS, MICHIGAN STATE IN MEET TODAY

The University of Wisconsin and Michigan Normal college will be the defending champions in their respective classes today in the fourteenth annual Illinois Tech relays in the University of Chicago fieldhouse. Michigan Normal has won the championship trophy the last three years. Until this year, the championship trophy was awarded only in the college division, altho a mythical title went to the leading university scorer. This year marks the first in which trophies will be given in each division.

The leading contenders are expected to be the University of Illinois and Michigan State college, both of whom finished runners-up, respectively, in the Western conference and Central intercollegiate meets last week. Illinois scored eight and one-half more points than Wisconsin in finishing second to Ohio State in the Big Ten meet in the Midway fieldhouse, and the Illini were runners-up to Wisconsin in last year's Tech relays.

Special Prep Events Added.

Michigan State finished only three points back of Notre Dame in the Central intercollegiate meet last Saturday, forcing the Irish down to the last event for a decision and taking second place by a 25 point margin over Marquette.

In addition to the university and college competitions, special events have been arranged for Chicago public and Catholic high schools and six junior colleges.

27 Colleges Are Entered.

The eight schools entered in the university division are Chicago, Illinois, Kansas State, Marquette, Michigan State, Missouri, Northwestern, and Wisconsin. The college group has attracted twenty-seven entries. They are:

Beloit, Central Michigan, Chicago Teachers, Cornell, Dubuque, Elmhurst, Grinnell, Illinois Tech, Illinois Wesleyan, Iowa Teachers, La Grange, Lawrence, Loras, Loyola, Michigan State Normal, Millikin, Milwaukee, Teachers, Monmouth, Morton, North Central, Northern Illinois Teachers, North Park, Rose Poly, Wheaton, Wilson, Wright, and Yankton.

Fight Decisions

At New York—Johnny Colan knocked out Jimmy Webb [2]; Maxie Shapiro beat Nick Castiglione [8]; Wicky Harkins beat Joe Boscarino [8]; Johnny Dell beat Joe Aponte Torres [4]; Johnny Cregan and George Kochan drew [6].

At Minneapolis, Minn.—Charley Burley stopped Jay Turner [7].

Jelincich May Be Hard Hitter Cubs Look For

BY EDWARD BURNS.
[Chicago Tribune Press Service.]

Los Angeles, Cal., March 13.—Frank Jelincich, who didn't attract much attention until he busted a 487 foot triple to the right center field fence in the Cubs' final intraclub game on Catalina Island, was the standout rookie today as the Cubs drubbed the White Sox. Frankie hit two singles in two times at bat, showed poise at the plate, and was all right in the field.

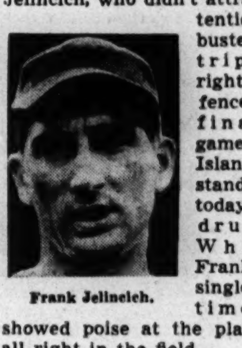

Frank Jelincich.

While he may not have had enough experience to immediately satisfy the Cubs' quest for an outfielder who hits right handed, he is tabbed for development on the basis of his power.

Jelincich is a 22 year old from San Jose, Cal. He is 6 feet 2 inches tall and weighs 198 pounds. He bears a strong physical resemblance to Sergt. Hank Greenberg, formerly of the Detroit Tigers.

He played eight games with the Cubs last fall, after he had been purchased from Utica of the Canadian-American league. With Utica Frank played first base, but the Cub plans for him center around his potentialities as a slugger and his development as an outfielder.

Oddly enough, Jelincich made more triples than doubles and homers in 124 Can-Am games last season. He knocked 23 triples, 20 doubles, and 16 homers in a total of 152 safe ones. He drove in 102 runs and hit .314.

The White Sox will play Ossie Vitt's Hollywood Stars in Hollywood tomorrow, and Sunday the Cub "A" team will meet the Philadelphia Athletics in Wrigley field, and the Cub "B" team will engage the Los Angeles Angels in Long Beach tomorrow and the Sacramento Solons in Fullerton Sunday.

Chicago pitchers for tomorrow's games: Sox—Eddie Smith, John Rigney, and Bill Dietrich; Cub "A" team—Henry Wyse, Emil Kush, and Bob Bowman; Cub "B" team—Bill Lee, V. Olsen, and Ken Raffensberger.

The next meeting of the Cubs and Sox will be in Pasadena Monday, tho the Sox have trained in Pasadena for 10 springs, the Cubs have never played them there.

SOUTH SIDERS HELD TO 7 HITS BY 3 PITCHERS

Passeau Credited with Victory.

BY IRVING VAUGHAN.
[Chicago Tribune Press Service.]

Los Angeles, Cal., March 13.—The Cubs and White Sox inaugurated their spring business today but it wasn't termed a grand opening by the customers, and there really were a few hundred of them present. The first of 14 exhibition meetings of the long standing home town rivals developed into a struggle on the part of the Sox to see how bad they could look. Under the circumstances, the Cubs had no trouble winning, 13 to 3.

Jimmy Dykes again concentrated on schooling his younger pitchers, but the scheme was a failure. The National leaguers landed on Ed Weiland, Orval Grove, and Joe Haynes for a total of 16 safe blows. However, the trio of moundsmen met up with other discouraging features which added to the confusion. A high wind annoyed the Sox fielders and they also were troubled no end in their throwing or merely picking up grounders. Proof of the latter is contained in the total of five errors.

Pitching Pleases Wilson.

For a first session, James Wilson, the Cub director, had reason to feel well satisfied with his pitching choices. Just to keep on the safe side, he started off with Claude Passeau, and after three innings the Cub ace retired with only one run against his record and this tally was due to wind difficulties in the outfield. Rookie Russell Meers, a lefty, then did a neat three inning job, altho two scored, and next came Vallie Eaves, who still is mad because Dykes bounced him off the Sox two years ago. Eaves poured on revenge in the shape of three hitless sessions.

The Sox fielding, being somewhat on the ragged side, requires detailing. A boot by Leo Wells, the St. Paul rookie at short, helped the Cubs to four runs off Grove in the third. Wally Moses fumbled a roller in the same inning and repeated the offense in more flagrant style in the fifth. Murrell Jones, the freshman first sacker, dropped a throw and the veteran Jim Webb, who followed Wells at short, made a wild heave. George Dickey lost a pop foul but some of the scorers refused to rule him guilty.

Trouble Starts Early.

Weiland dispatched Stan Hack in the first inning before getting into the difficulties which simplified the scoring of four runs by the Cubs. Charley Gilbert and Peanuts Lowrey walked and the former scored on Bill Nicholson's single. Babe Dahlgren walked after finding a new lease on life thru Dickey's failure to allow for windage while trying to reach a pop foul. The wind also caused Myril Hoag some confusion. Lou Stringer's long fly eluded him for a single, Lowrey and Nicholson scoring. Dahlgren scarmpered home on a single by Clyde McCullough.

To avoid a charge of playing

[Continued on next page, column 2]

Baseball?

WHITE SOX.

	AB	R	H	RBI	P	A	E
Kolloway, 2b	3	0	1	1	2	2	0
Knickerbocker, 2b	2	0	0	0	1	1	0
Moses, cf	3	1	1	0	3	1	2
Sketchley, cf	1	0	0	0	1	0	0
Kuhel, 1b	2	0	1	1	3	0	0
Jones, 1b	1	0	0	0	3	0	1
Wells, ss	2	0	1	0	2	0	1
Webb, ss	2	0	0	0	2	4	1
Wright, rf	3	0	0	0	0	0	0
Tucker, rf	1	0	0	0	0	0	0
Hoag, lf	2	1	1	0	2	0	0
Philley, lf	1	0	0	0	0	0	0
Kennedy, 3b	4	0	0	0	3	3	0
Dickey, c	4	0	1	0	2	0	0
Weiland, p	1	0	0	0	0	0	0
Grove, p	0	1	0	0	0	0	0
†Hajduk	1	0	1	0	0	0	0
Haynes, p	1	0	0	0	0	0	0
	34	3	7	2	24	11	5

CUBS.

	AB	R	H	RBI	P	A	E
Hack, 3b	5	1	3	0	0	1	0
Russell, 3b	1	0	0	0	0	1	0
Gilbert, cf	4	2	1	0	3	0	0
B. Olsen, cf	0	0	0	0	0	0	0
Lowrey, lf	4	2	1	1	1	0	0
Novikoff, lf	0	0	0	0	0	0	0
Nicholson, rf	5	1	1	1	2	0	0
Jelincich, rf	2	0	2	1	1	0	0
Dahlgren, 1b	2	3	2	0	5	0	0
Waitkus, 1b	1	0	0	0	3	0	0
Stringer, 2b	2	1	2	3	2	1	1
Block, 2b	1	0	0	0	1	2	0
McCullough, c	4	1	1	1	7	0	0
Hernandez, c	0	0	0	0	1	0	0
Sturgeon, ss	4	2	2	1	0	2	0
Merullo, ss	1	0	0	0	1	0	0
Passeau, p	1	0	0	0	0	1	0
*Dallessandro	1	0	1	2	0	0	0
Meers, p	1	0	0	0	0	1	0
Eaves, p	1	0	0	0	0	0	0
	40	13	16	10	27	9	1

*Batted for Passeau in third. †Batted for Grove in sixth.

White Sox ....001 200 000— 3
Cubs ....404 131 00*—13

Two base hits—Moses, Wells. Three base hits—Kolloway, Stringer. Double plays—Sturgeon to Stringer to Dahlgren; Kennedy to Kolloway to Kuhel; Webb to Knickerbocker. Left on base—White Sox, 10; Cubs, 9. Struck out—Passeau, 2; Grove, 2; Meers, 4; Eaves, 2. Bases on balls—Weiland, 3; Passeau, 1; Grove, 2; Meers, 5. Hits—Off Weiland, 4 in 2 innings; Grove, 8 in 3; Haynes, 4 in 3; Passeau, 4 in 3; Meers, 3 in 3; Eaves, 0 in 3. Hit by pitcher—Grove [Dahlgren, McCullough]. Wild pitches—Passeau, Grove. Winning pitcher—Passeau. Losing pitcher—Weiland. Umpires—Stewart and Pinelli. Time—2:15.

YANKEES HELD TO 5 HITS, BUT BEAT REDS, 2-0

Russo and Candini Keep 8 Safeties Scattered.

St. Petersburg, Fla., March 13 (AP).—Marius Russo and Rookie Milo Candini pitched the New York Yankees to their second straight shutout today, a 2 to 0 victory over the Cincinnati Reds. It was the third victory in a row for the world champions, who have not been scored on in their last 28 innings of exhibition play.

After being handcuffed by Elmer Riddle for four innings, the Yanks opened the scoring in the fifth when Gerry Priddy hit a home run over the left field fence for their first hit of the game and one of two runs off Les Hinkle.

A single by Phil Rizzuto and a double by Tommy Henrich produced the other run in the sixth inning.

Joe DiMaggio, who signed his Yankee contract last night after an extended holdout siege, was in uniform for the first time today, but did not take part in the game.

Cincinnati	000 000 000—0	8	1
New York	000 011 00*—2	5	0

Batteries—Riddle, Hinckle, Beggs and Lamanno, West; Russo, Candini and Sears.

SENATORS, 12; RED SOX, 2.

Sarasota, Fla., March 13 (AP).—After being held scoreless and hitless for five innings by Joe Dobson, the Washington Senators fell on Mace Brown in the seventh inning today to defeat the Boston Red Sox, 12 to 2.

After tieing the score, 2 to 2, in the seventh, the Senators opened the eighth with five consecutive singles and their seven run rally was featured by George Case's triple with the bases filled.

Ted Williams played for five innings and made one of the seven hits the Red Sox collected off three Washington hurlers. Score:

Washington	000 000 273—12	14	1
Boston	000 020 000—2	7	0

Batteries—Sundra, Scarborough, Masterson, and Early; Dobson, M. Brown, and Peacock.

A'S BEAT PIRATES, 12-6.

Anaheim, Cal., March 13 (AP).—The Philadelphia Athletics smashed out 16 hits today for a 12 to 6 victory over the Pittsburgh Pirates. Elmer Valo, rookie outfielder, got four hits in five times up for the A's. Score:

Pittsburgh	200 000 040—6	12	2
Philadelphia	003 032 04*—12	16	2

Batteries—Jungels, Butcher, Brandt, Lanning and Phelps; Hallett, Wolff and Wagner.

CARDINALS, 4; TIGERS, 1.

Lakeland, Fla., March 13 (AP).—The St. Louis Cardinals took advantage of seven bases on balls issued by Hal Newhouser to defeat the Detroit Tigers, 4 to 1, today.

The Cards got to Newhouser in the third inning for three runs, an ample working margin for Rookies Matthew Surkont and John Beazley and the veteran Bill Lohrman, acquired from the New York Giants, who scattered nine Detroit hits. Paul [Dizzy] Trout, who finished for Detroit, yielded only one hit and an unearned run in five innings. Score:

St. Louis	030 001 000—4	7	1
Detroit	000 000 001—1	9	1

Batteries—Surkont, Beazley and W. Cooper, O'Dea; Newhouser, Trout, and Tebbetts.

DODGERS BUY SULLIVAN.

Lakeland, Fla., March 13 (AP).—The Detroit Tigers announced the sale today of Catcher Billy Sullivan to the Brooklyn Dodgers for an undisclosed cash price, thus reducing their list of holdouts to four. Sullivan had not reported after receiving a pay cut.

LOU BOUDREAU ILL.

Clearwater, Fla., March 13 (AP).—Friday the 13th struck the Cleveland Indians baseball camp today to send Manager Lou Boudreau to bed with a sore throat and Rookie Catcher Otto Denning to the sidelines with a bone-chip in the third finger of his throwing hand.

ILLINOIS DRAWS KENTUCKY FIVE IN TULANE MEET

New Orleans, La., March 13 (AP).—Dartmouth will meet Pennsylvania State and Illinois will play Kentucky in the opening round of the National Collegiate Athletic association playoff for the eastern basketball championship at Tulane university here Friday night.

The winners of the two games will meet the next night to decide the team which plays the winner of the western tournament for the national championship in Kansas City a week later.

The drawings were made today by Dr. Wilbur C. Smith, athletic director of Tulane and tournament chairman.

Four College Teams Meet Today in Squash Tourney

Northwestern university will be host to the second annual Western Intercollegiate squash tournament to be held at Abbott hall on the Chicago campus today. Schools which have entered teams are Northwestern, Notre Dame, Purdue, and Chicago. Each team will consist of three men with singles schedule for the morning and a round of doubles in the afternoon.

Roller Rink Operators Are Suspended by ASU

The Roller Skating Rink Operators Association of the United States was suspended by the Amateur Skating union for failure to comply with demands made by the Amateur Athletic union. Pete Miller, president of the ASU, announced last night. The rink operators had been requested to change their constitution to permit a board to conduct their amateur affairs.

St. Paul Gets Weintraub in Trade for Fern Bell

St. Paul, Minn., March 13 (AP).—Phil Weintraub, former first baseman for Minneapolis of the American association and recently traded to Los Angeles of the Pacific Coast league, found himself back in the association last night as a member of the St. Paul club. He was traded to St. Paul for Fern Bell, Saint outfielder.

COLLEGE SWIMMING.

Beloit, 43; DePauw, 32.
Yale, 55; Harvard, 20.

Cubs Batter White Sox in Opener, 13-3

[Continued from first sports page.]

favorites, the wind intervened in behalf of the Sox in the third but only to the exent of one run. Moses got a double on a fly which baffled Gilbert so completely that he flopped flat on his pants endeavoring to make the catch. Joe Kuhel's single sent Moses home. The Cubs promptly countered with four off Grove, the ingredients being Dahlgren's infield hit, a pass to Stringer, Wells' boot on McCullough, a single by Bob Sturgeon which Moses fumbled, and a single by Pinch Swinger Dom Dallessandro.

Russ Is a Bit Erratic.

The main trouble with Meers when he succeeded Passeau in the fourth was wildness. He walked Hoag, fanned the next two men, and then walked Grove. They scored on Don Kolloway's triple into the left field corner. Grove retired two in the Cubs' half before hitting Dahlgren, who scored when Stringer's fly blew away from Wright for a triple, giving the Cubs a 9 to 3 edge. They swelled it by three runs in the fifth on an error by Jones, who had succeeded Kuhel at first base, a single by Gilbert, and a single by Lowrey. Moses let the latter hit roll to the fence and, by the time he had run it down, Lowrey had followed his two mates across the plate.

The opening of Haynes' act in the sixth was Sturgeon's fly which dropped in short center for a single. Webb picked it up and heaved it against the grandstand, Sturgeon scooting to third. He scored on a single by Frank Jelincich who batted for Meers before going into right field. Manager Wilson made it tough for the baseball writers by changing seven other positions at the same time. In the next two innings, Haynes handled his affairs perfectly.

WALTHER LEAGUE QUINTETS OPEN MEET TONIGHT

The ninth annual senior basketball tournament of the Northern Illinois Walther league will start tonight at Concordia college in River Forest with four first round games. Four other first round contests will be played tomorrow. Schedule follows:

Today.

7 p. m.—Jehovah [Chicago] vs. St. Peter [Arlington Heights].
8 p. m.—St. Stephen [Chicago] vs. St. Paul [Chicago Heights].
9 p. m.—Christ church [Oak Park] vs. Bethel [Chicago].
10 p. m.—Chebanse [Zion] vs. St. Peter [Joliet].

Tomorrow.

2 p. m.—Trinity [Villa Park] vs. Lyons [Zion].
3 p. m.—St. James [Chicago] vs. St. Andrew [Chicago].
4 p. m.—St. Matthew [Chicago] vs. St. John [Forest Park].
5 p. m.—St. Paul [Chicago] vs. First Bethlehem [Chicago].

Bethlehem [Chicago], St. Paul [Chicago], Grace [Chicago], Trinity [Chicago], and Immanuel [Glen View] drew first round byes and will play second round games starting at 6 p. m.

St. Paul of Aurora, defending junior champion, was eliminated last night in the quarter-finals by St. John of Forest Park, 35 to 34. The semi-finals will be played today and the finals tomorrow at St. Stephen gym, 65th and Peoria streets. Other quarter-final results:

St. Paul, 25; Bethany, 23.
Christ Portage, 25; Luther, 18.
St. Luke, 35; Christ [Oak Park], 30.

EX-CHAMPION ELIMINATED IN BADMINTON PLAY

Henry Sistrunk, former Chicago district champion, was eliminated by Joseph Tiberi last night in first round play of men's singles in the 5th annual midwest badminton tournament in the Evanston High school. The scores were 18-16, 15-7. Other results:

MEN'S SINGLES—Earl Boston Jr. beat Julius I. Rudolph, 15-11, 15-9; Dave Ponitch beat Paul Hackbert, 15-9, 15-9; B. M. Murphy beat James Fitzgerald, 15-11, 15-9.

WOMEN'S DOUBLES—Allen-Johnson beat Trimborn-Wittleder, 15-4, 15-2; Von Gehr-Stowell won by default; Moulton-Shockley beat Ingram-White, 15-3, 15-0; Maistrovich-McAlvin beat Herman-O'Keefe, 15-11, 15-13; Burdick-Lewis beat Anderson-Wing, 15-6, 15-11; Matthews-Lewis beat Hixson-Gambrill, 15-3, 15-6.

MEN'S DOUBLES — Lenhart-Fargo beat Stanton-Von Gehr, 15-10, 15-10; Murphy-Sistrunk beat Flitcraft-Robinson, 15-7, 15-5; Baird-Christie beat Rettig-Kelson, 8-15, 15-9, 15-9; Russell-Kelly beat Nelson-Bantz, 15-3, 15-2; Fraser-Anderson beat Wheary-Dickerman, 15-10, 15-5.

TODAY'S SELECTIONS

TROPICAL PARK, CORAL GABLES, FLA. [Fast.]

1—Wha Hae, Arched, Yetive.
2—Unbuttoned, Highborough, Chatlet.
3—Portable, Nestonian, Batter Up.
4—Stimuli, Topee, Psychology.
5—Alohort, Chabelle-War Melody entry, K. Dorko.
6—WISE BOB-JOE BURGER ENTRY, Mr. Infinity, All Good.
7—He Man, Multitude, Strident.
8—Castigada, Lazarus, Melody Tone.

OAKLAWN PARK, HOT SPRINGS, ARK. [Fast.]

1—Dawn Portage, Compton, Belle Elan.
2—Mates Lass, Doctor Reder, Black Heels.
3—Par Avion, Shaun G., Us.
4—Touch and Go, Maisco, Step By.
5—Potranco, Last Call-Book Plate entry, Bold Chance.
6—OFF GUARD, Miss Discovery, Betty's Bobby.
7—Allenjay, Aldridge, Evil Spirit.
8—San Francisco, Spanish Belle, Conville.

TROPICAL PARK FORM CHART

[BY THE ASSOCIATED PRESS.]
MARCH 13, 1942.

FIRST RACE—Purse $1,000. Maidens. Two year olds. Four furlongs. Start good. Won driving, place same. Went to post at 2:03. Off at 2:08. Winner, b. f., 2, by Carlaris-Leila Peachy by Sir Barton. Owner, Mrs. T. Jolley. Trainer, T. Jolley. Time, :48. Track fast.

Horse—	Wt	PP	St		¼	Str	Fin	Jockey	Eq odds
AIR BEAUTY	113	6	8	...	4½	$3^{1½}$	1^{ns}	E.Arcaro	2.00-1
OUR GLADDEN	116	8	2	...	1^{1}	$1^{1½}$	2^{8}	R.Wholey	6.30-1
DIRECTION	111	10	4	...	2½	2½	3½	A.Schmidl	16.50-1
MOONMISS	108	1	3	...	6^{3}	4^{1}	4½	P.Roberts	30.70-1
HYLAS	111	4	9	...	9^{1}	5^{1}	5^{2}	T.Atkinson	31.35-1
BACK PLAY	111	5	6	...	5^{3}	6^{2}	6^{3}	W.Eads	47.55-1
BROWN MATE	111	3	10	...	8^{1}	8^{1}	7½	D.Meade	3.05-1
MONTREE	106	7	7	...	10^{1}	9½	$8^{1½}$	E.Wielander	63.95-1
MORAY	111	9	5	...	3^{1}	7½	9^{2}	O.Scurlock	4.30-1
MY REWARD	116	12	12	...	11	11	10^{5}	M.Caffarella	20.65-1
AGGRESSIVE	111	2	1	...	$7^{1½}$	10^{1}	11	B.Thompson	54.40-1
DOT'S KEY	106	11	11	Bolted.				W.Strickler	16.45-1

Two dollar mutuels paid: Air Beauty, $6.00 straight, $3.50 place, $2.90 show; Our Gladden, $5.80 place, $4.50 show; Direction, $6.70 show.

SECOND RACE—Purse $1,000. Four year olds and up. Six furlongs. Start good. Won easily, place driving. Went to post at 2:36. Off at 2:37. Winner, b. c., 4, by Zacaweista-Eris by Thunderer. Owner, Riverside stable. Trainer, B. B. Williams. Time, 1:12.

Horse—	Wt	PP	St	¼	½	Str	Fin	Jockey	Eq odds
MACK GRAY	111	6	2	2½	1^{4}	1^{5}	1^{5}	W.Strickler	4.10-1
HAZEL F.	106	11	1	8^{1}	4½	2½	2½	E.Wielander	4.35-1
FLANK	114	2	11	10^{8}	10^{1}	6^{1}	3½	A.DeLara	10.75-1
GRANDEUR	114	7	5	4^{hd}	6^{1}	4½	4^{hd}	I.Hanford	12.85-1
PARFAIT AMOUR	109	9	7	6^{hd}	3^{hd}	3½	5^{hd}	A.Schmidl	65.25-1
BELMAR ARRA	109	8	8	5½	5½	5^{1}	6^{4}	K.McCombs	5.15-1
PUNTA FINAL	116	10	6	$7^{1½}$	8^{1}	8^{1}	$7^{1½}$	C.Mojena	78.20-1
DONNAGINA	106	5	10	9^{2}	9^{4}	10^{1}	8^{10}	D.Hauer	8.20-1
HANDY JUSTICE	114	4	4	3^{3}	7^{1}	9^{1}	9^{4}	L.Haas	2.20-1
TETRANAL	109	3	3	$1^{1½}$	$2^{1½}$	7^{1}	10½	B.Thompson	58.80-1
GOOD ACTOR	116	1	9	11	11	11	11	G.Moore	69.50-1

Two dollar mutuels paid: Mack Gray, $10.20 straight, $4.40 place, $3.80 show; Hazel F., $4.60 place, $3.50 show; Flank, $8.00 show.

THIRD RACE—Purse $1,000. Four year olds and up. Six furlongs. Start good. Won all out, place driving. Went to post at 3:05. Off at 3:06. Winner ch. g., 5, by Brilliant-Tinker Bell by Peter Pan. Owner, H. Barnett. Trainer, same. Time, 1:11⅕.

Horse—	Wt	PP	St	¼	½	Str	Fin	Jockey	Eq odds
KLEIG LIGHT	111	6	2	$1^{1½}$	1^{3}	1^{2}	1½	D.Brunelle	4.35-1
JACKORACK	114	4	4	4^{1}	3^{4}	3^{2}	2^{2}	E.Arcaro	9.90-1
FORFEND	106	2	5	6^{hd}	4½	4^{3}	$3^{1½}$	E.Wielander	3.55-1
RISSA	111	8	1	2^{4}	2^{2}	2^{2}	4½	F.A.Smith	16.10-1
ALLEN'S BOY	114	9	12	7^{1}	7½	6^{1}	5^{1}	P.Milligan	96.10-1
RUGGED ROCK	111	10	7	8½	8^{1}	5½	6½	W.Eads	14.05-1
WAKE	109	11	6	5½	6^{2}	7^{1}	7^{1}	H.Claggett	64.15-1
BLUESTRING	109	7	9	9½	9^{1}	$8^{1½}$	8^{2}	R.Eccard	8.75-1
BLACK FLAME	116	12	11	10^{2}	10^{2}	9^{1}	9½	F.Farrell	26.90-1
ALNED	114	3	10	12	11^{2}	11^{2}	10^{2}	N.Wall	4.15-1
CLASSIC BEAUTY	104	1	3	$3^{1½}$	$5^{1½}$	10^{1}	11^{5}	E.Hust	64.55-1
OLD WHITEY	116	5	8	11^{1}	12	12	12	L.Haas	4.45-1

Two dollar mutuels paid: Kleig Light, $10.70 straight, $5.10 place, $3.90 show; Jackorack, $7.80 place, $4.30 show; Forfend, $3.50 show.

FOURTH RACE—Purse $1,000. Three year olds. Six furlongs. Start good. Won driving, place same. Went to post at 3:35. Off at 3:35½. Winner, b. f., 3, by Easton-Acorn by Peter Pan. Owner, North Star ranch. Trainer, E. E. Russel. Time, 1:12 2-5.

Horse—	Wt	PP	St	¼	½	Str	Fin	Jockey	Eq odds
SMALL WONDER	105	8	3	$5^{1½}$	4½	3^{3}	1^{hd}	S.Clark	16.20-1
STIMSTONE	110	6	5	2^{1}	2^{3}	1^{hd}	2^{hd}	W.Eads	1.10-1
TRIPPED	110	12	1	1½	1^{hd}	2½	$3^{1½}$	A.DeLara	15.50-1
MAEPAL	110	9	2	3½	3½	$4^{1½}$	4^{3}	D.Meade	5.80-1
MISFIT	100	1	4	4^{hd}	6^{4}	5^{1}	5^{2}	E.Hust	7.80-1
SUN HERA	108	11	12	9^{hd}	7^{2}	7½	6^{4}	P.Roberts	47.70-1
ZITE	112	2	6	6^{4}	5½	6^{1}	7^{3}	B.Wimmer	16.50-1
COFFEESPOON	109	3	11	$7^{1½}$	8^{1}	8^{1}	8½	R.Watson	111.70-1
PORTWATCH	108	7	8	11^{hd}	9^{2}	9^{1}	9^{1}	E.Wielander	6.35-1
BELL BOTTOM	105	4	7	8^{hd}	11^{1}	10^{1}	10^{2}	W.Mehrtens	12.25-1
AWAKENER	110	10	9	12	10^{3}	11^{2}	11^{5}	F.Farrell	64.75-1
NOMINEE	110	5	10	10^{hd}	12	12	12	O.Scurlock	76.40-1

Two dollar mutuels paid: Small Wonder, $34.40 straight, $12.90 place, $7.70 show; Stimstone, $3.30 place, $2.90 show; Tripped, $7.10 show.

FIFTH RACE—Purse $1,000. Four year olds and up. Six furlongs. Start good. Won driving, place same. Went to post at 4:03. Off at 4:03½. Winner, b. c., 4, by Clock Tower-Madrigal by Maintenon [French]. Owner, P. Bieber. Trainer, same. Time, 1:11 1-5.

Horse—	Wt	PP	St	¼	½	Str	Fin	Jockey	Eq odds
BEAU BRANNON	114	7	1	$2^{1½}$	1^{hd}	1½	1½	R.Howell	13.80-1
BOY ANGLER	116	8	3	5½	4½	3½	2½	M.N.Gonzales	3.30-1
BALLINDERRY	106	5	2	1^{hd}	2^{2}	2^{1}	$3^{1½}$	E.Wielander	10.25-1
ARMOR BEARER	116	6	4	4^{hd}	6½	6½	4^{1}	W.D.Wright	12.15-1
SIZZLING PAN	116	3	7	7^{2}	3½	4½	5^{hd}	D.Meade	4.30-1
WOODVALE LASS	111	1	11	11^{1}	11^{1}	7^{1}	6^{hd}	G.McMullen	74.35-1
SHORTSTOP	116	4	5	3^{2}	5^{1}	5½	7½	E.Arcaro	2.00-1
WINLETTE	111	10	10	9^{1}	9^{3}	8½	8^{1}	W.Eads	66.35-1
TORCH GLEAM	111	11	6	6½	7^{1}	9^{1}	9^{1}	C.Rogers	17.55-1
SERGEANT BOB	109	12	9	10^{3}	10^{2}	10^{2}	10^{5}	C.Wright	132.25-1
ST. DISMAS	114	2	8	8^{2}	8^{1}	11^{1}	11^{2}	H.Lemmons	8.70-1
VILLA PLATTE	109	9	12	12	12	12	12	M.Walker	526.45-1

Two dollar mutuels paid: Beau Brannon, $29.60 straight, $10.20 place, $7.50 show; Boy Angler, $6.00 place, $4.60 show; Ballinderry, $7.00 show.

SIXTH RACE—Purse $1,200. The Indian River handicap. Three year olds and up. One and one-sixteenth miles. Start good. Won easily, place same. Went to post at 4:31. Off at once. Winner, b. h., 6, by Swift and Sure-Mad Delight by Mad Hatter. Owner, Mrs. J. Eitinger. Trainer, E. Coates. Time, 1:43 3-5.

Horse—	Wt	PP	St	¼	½	Str	Fin	Jockey	Eq odds
SIR MARLBORO	116	3	1	1^{hd}	1^{hd}	1½	1^{2}	D.Meade	8.40-1
ALAKING	106	4	7	7^{2}	3½	2^{2}	2^{3}	P.Roberts	9.20-1
TRAGIC ENDING	100	1	2	5½	5^{hd}	3^{3}	3^{3}	W.Mehrtens	4.30-1
INSCOLAD	106	8	5	6^{1}	$7^{1½}$	4^{3}	4^{hd}	W.Strickler	9.50-1
HOMEWARD BOUND	109	5	6	8^{4}	8½	5	5	I.Hanford	12.30-1
BOSTON MAN	112	7	8	2^{2}	$2^{1½}$	Fell.		E.Arcaro	2.55-1
ROYAL MAN	106	6	3	3^{2}	4^{1}	Fell.		N.Wall	7.95-1
RED DOCK	120	9	4	4^{1}	6½	Fell.		S.Young	6.00-1
CADMIUM	110	2	9	9	9	Fell.		B.Thompson	11.55-1

Two dollar mutuels paid: Sir Marlboro, $18.80 straight, $8.50 place, $6.70 show; Alaking, $11.80 place, $6.70 show; Tragic Ending, $5.10 show.

SEVENTH RACE—Purse $1,000. Four year olds and up. One and one-sixteenth miles. Start good. Won easily, place same. Went to post at 4:59. Off at once. Winner, br. g., 4, by Bull Dog-Miss Bunting by Bunting. Owner, J. Marsch. Trainer, B. Parke. Time, 1:44.

Horse—	Wt	PP	St	¼	½	Str	Fin	Jockey	Eq odds
BULLDINGER	110	5	2	$1^{1½}$	1^{1}	$1^{1½}$	1^{2}	D.Meade	10.75-1
MAEPEACE	112	3	1	3^{hd}	2^{hd}	2^{2}	2^{4}	G.Moore	3.45-1
LIGHT REIGH	110	4	6	6^{2}	6½	3^{2}	$3^{1½}$	W.Eads	9.65-1
RONCAT	112	7	5	4^{1}	5^{1}	4½	4^{hd}	G.Seabo	3.05-1
RELIOUS	105	6	7	8^{1}	8^{4}	5^{1}	5^{1}	E.Wielander	5.50-1
GAR MAN	112	2	4	$5^{1½}$	3^{hd}	$6^{1½}$	6^{2}	S.Young	5.35-1
BURNING STICK	114	9	9	9	9	7½	7^{hd}	P.Roberts	17.00-1
HOTZEA	114	1	8	$7^{1½}$	7^{hd}	8^{1}	8^{1}	C.Calvin	18.30-1
WAUGH POP	114	10	3	$2^{1½}$	4^{hd}	9	9	T.May	9.75-1
JACSTEAL	107	8	10	Pulled up.				K.Craig	57.80-1

Two dollar mutuels paid: Bulldinger, $23.50 straight, $9.40 place, $7.10 show; Maepeace, $5.30 place, $3.90 show; Light Reigh, $7.10 show.

EIGHTH RACE—Purse $1,000. Four year olds and up. One and one-eighth miles. Start good. Won driving, place same. Went to post at 5:31. Off at 5:31½. Winner, ch. g., 5, by Slam-Bright Eastern by Friar Rock. Owner, Mrs. M. Weub. Trainer, M. Weil. Time, 1:52 3-5.

Horse—	Wt	PP	St	¼	½	Str	Fin	Jockey	Eq odds
MOSELEM	116	6	8	7^{1}	$3^{1½}$	1^{hd}	1½	W.Eads	3.65-1
BETTY MAIN	106	9	5	5½	2½	2½	2^{hd}	P.Milligan	12.25-1
HUP NANCY	106	7	11	8^{1}	7^{1}	3½	3^{1}	W.Mehrtens	7.75-1
CATOMAR	103	2	3	6^{1}	$6^{1½}$	5^{1}	4^{2}	J.Brennan	8.90-1
JIM LIPSCOMB	108	5	2	2½	5^{hd}	6½	5½	C.Rogers	13.00-1
KING'S ERROR	103	1	1	9^{1}	8^{10}	7^{1}	6½	E.Wielander	7.60-1
DUNADE	108	3	6	3^{hd}	4^{hd}	8^{1}	7^{3}	W.Strickler	1.50-1
MIQUELON	112	4	4	1^{2}	1^{1}	4^{1}	8^{1}	R.Wholey	17.90-1
BONIFIED	103	10	9	10^{1}	10^{4}	9^{4}	9^{5}	D.Brunelle	64.95-1
ELOOTO	110	8	7	4^{hd}	9^{1}	10^{4}	10^{10}	H.Allgaier	83.90-1
CROONING FOX	108	11	10	11	11	11	11	T.Atkinson	124.85-1

Two dollar mutuels paid: Moselem, $9.30 straight, $4.20 place, $3.60 show; Betty Main, $10.30 place, $6.50 show; Hup Nancy, $5.10 show.

OAKLAWN PARK ENTRIES.

FIRST RACE—Purse $700, claiming, 4 year olds and up, 6 furlongs:
*Frozen Mask ... 109 | Office Hour ... 113
Jump Bid ... 113 | Little Hig ... 113
Compton ... 113 | Paul Lee ... 113
Ozark ... 113 | *Dawn Portage ... 109
*High Blaze ... 114 | *Belle Elan ... 103
*Rusty Gold ... 103 | *Fair Hero ... 111
Doll Baby ... 114 | Takitfrome ... 113
Yesteryear ... 111 | *Fountain Grove ... 109
Galway ... 113 | *Lochlea ... 108

SECOND RACE—Purse $700, claiming, 3 year olds, 6 furlongs:
Black Heels ... 108 | *Mate's Lass ... 103
Remembering ... 116 | Stell ... 111
Sangon ... 108 | Doctor Reder ... 119
*Valdina Marge ... 109 | Star Whiz ... 113
Good One ... 108 | *Anthisidrite ... 108
Okoole Maluna ... 108 | *James Quest ... 108

THIRD RACE—Purse $700, claiming, 4 year olds and up, 6 furlongs:
Brown China ... 111 | Us ... 112
*Bold Grafton ... 109 | Red Flannels ... 114
*Shaun G. ... 112 | *Sun Ginger ... 104
Capt. Cal ... 111 | *Shipmate ... 106
Par Avion ... 117 | Joan T. ... 109
Bright Ann ... 109

FOURTH RACE—Purse $800, allowances, 4 year olds and up, 1 1-16 miles:
Fergie's Count ... 115 | Patrol Scout ... 112
Hypocrite ... 118 | Red Moon ... 110
Step By ... 118 | Jay Stevens ... 107
†Touch and Go ... 115 | †Omelet ... 113
Quarterback ... 109 | Maisco ... 110
†J. K. Houssels entry.

FIFTH RACE—Purse $1,000, handicap, 3 year olds and up, 6 furlongs:
Night Editor ... 113 | ‡Last Call ... 110
Frank's Boy ... 106 | §Exemplify ... 113
Potranco ... 116 | †Our Mat ... 108
Bold Chance ... 105 | §Hypocrite ... 110
†Stalking ... 107 | ‡Book Plate ... 112
Bulwark ... 110
†Double H Ranch and L. Rowan entry. ‡G. H. Emick entry. §Coward & Dupuy entry.

SIXTH RACE—Purse $700, claiming, 4 year olds and up, 1 1-16 miles:
Vegas Justice ... 109 | Off Guard ... 114
Sun Mica ... 113 | Miss Discovery ... 108
*Betty's Bobby ... 108 | Valdina Paul ... 116
Blue Lily ... 103 | Mad Bachelor ... 107
Three Bangs ... 113

SEVENTH RACE—Purse $700, claiming, 4 year olds and up, 1⅛ miles:
Terraplane ... 107 | Belay ... 112
*I Might ... 108 | *Aldridge ... 110
Cee Joe ... 115 | Manila Bay ... 107
*Evil Spirit ... 107 | *Allenjay ... 107

EIGHTH RACE—Purse $700, claiming, 4 year olds and up, 1⅛ miles:
*Alpolly ... 105 | Heno Lion ... 118
*Spanish Belle ... 105 | *Moonbow ... 102
Carolster ... 107 | *Arky ... 107
Razor Sharp ... 118 | Wakita ... 107
Yarn Sox ... 112 | *My Echo ... 107
*Lady Listo ... 102 | *Surgeon Dick ... 107
*Sammy Ellegant ... 110 | *High Blame ... 110
San Francisco ... 112 | *Uncle Peter ... 107
Conville ... 115 | *Jack's Pride ... 112

INDIANAPOLIS GETS HOGSETT.

Indianapolis, Ind., March 13 (AP).—The Indianapolis American Association Baseball club today purchased Elon Hogsett, veteran lefthanded pitcher, from the Minneapolis Millers.

Daily Doubles

OAKLAWN PARK.
Valtite and Red Rose ... $888.90

TROPICAL PARK.
Air Beauty and Mack Gray ... $24.90

OAKLAWN PARK RESULTS.

FIRST RACE—Purse $700, claiming, 4 year olds and up, 6 furlongs:
Valtite, 110 [Schuling] ... 8.20 3.80 3.20
C. C. Curtiss, 110 [Glidew'l] ... 3.30 2.50
Half Time, 113 [Hidalgo] ... 4.40
Time, 1:12 2-5. *Tellevane, Chin Music, Libercaise, *Last Rose, Eight and Six, Silver Wind, Bud B., Clarcarole, and *Vallejo ran.

SECOND RACE—Purse $700, claiming, 3 year olds, 6 furlongs:
Red Rose, 107 [J.Green] .. 94.20 37.10 10.70
Quick Tool, 105 [S.Parise] ... 4.70 3.00
Ninety Days, 107 [A.Craig] ... 2.60
Time, 1:14. Opera Queen, On Demand, Bride's Best, *Straw Basket, Pomway, Paireve, All Glee, *Trade West, and *Trade Peace ran. *Field.

THIRD RACE—Purse $700, claiming, 3 year olds and up, 6 furlongs:
Madam High, 107 [Brooks] 8.30 4.70 4.20
Mention, 107 [D.Clingman] ... 3.90 3.40
*Prospero's Law, 112 [McCadden] ... 5.20
Time, 1:13. Huri Hom Hari, *Head Baby, Semishoot, Good Tip, *Rejoinder, Pettine, Mill Iron, Hy Broom, and Cisco Miss ran. *Field.

FOURTH RACE—Purse $700, claiming, 4 year olds and up, 6 furlongs:
Bl. Brummel, 112 [Adams] 8.80 3.90 3.20
Br't and E'y, 113 [Dattilo] ... 3.00 2.70
Midluck, 112 [A.Craig] ... 3.70
Time, 1:12 2-5. Kiosk, Cherriko, Darby Dallas, *Southbound, *Rhode Island, *Gambit, Polaris, Dazzlement, and Pavilion ran. *Field.

FIFTH RACE—Purse $700, claiming, 4 year olds and up, 6 furlongs:
*D'ble Back, 102 [Crowell] 24.00 8.80 3.20
Journey On, 112 [Longden] ... 3.40 2.70
Uncle Walter, 112 [Brooks] ... 2.80
Time, 1:11 3-5. Bolivar, *Extremus, Graustark, Moot Question, Big Bubble, *Ilka, Don Moss, Pari Sucre, Rye Grass ran. *Field.

SIXTH RACE—Purse $700, claiming, 4 year olds and up, 1 1-16 miles:
Latepass, 115 [Longden] .. 12.00 5.80 3.90
Misrule, 118 [Keiper] ... 6.90 4.20
Forsooth, 118 [Westrope] ... 3.60
Time, 1:45 1-5. Alcinous, Molasses Mibs, Tedium, Prompt, and Destination ran.

SEVENTH RACE—Purse $700, claiming, 4 year olds and up, 1 1-16 miles:
Easy Goer, 113 [Zufelt] .. 5.70 3.20 3.00
Somali, 111 [Dattilo] ... 4.70 3.30
†Cal N'hapur, 113 [Burns] ... 3.80
Time, 1:46 1-5. Pomplit, †James, Heel Dust, †Adoress, Bon Fly, Maurice K., Valdina Boss, Lyner, and Jack Vennie ran. †Field.

EIGHTH RACE—Purse $700, claiming, 4 year olds and up, 1 1-16 miles:
Bon Gla, 103 [E.Guerin] .. 6.70 6.00 4.00
Broiler, 113 [P.Keiper] ... 30.90 14.90
Neddie's Hero, 116 [J.Longden] ... 3.10
Time, 1:45 2-5. *My Crest, *Wauchula, Henry Hatter, *Ovala, Silver B., Our Willie, Des Briuex, Max Forst and Kosse ran. *Field.

Great Lakes and Kentucky Meet Tonight

College Basketball

GAMES TONIGHT.
Great Lakes vs. Kentucky in Louisville, Ky.
Princeton at Pennsylvania.
Cornell at Columbia.
Oregon State at Stanford [play-off].

Louisville, Ky., March 13 [Special].—Great Lakes will seek its 30th victory in 35 games this season when it opposes the University of Kentucky basketball team here tomorrow night in its penultimate contest of the year.

Following tomorrow's game with the Southeastern conference champion, Great Lakes will close its season next Monday in Peoria, Ill., against Bradley Tech.

Lee Huber and Ernie Andres, both of this city, are expected to remain in the Bluejacket lineup thruout most of the game tomorrow. Huber was a star last year with Kentucky and Andres played third base for Louisville's American association baseball club.

Bob Calihan and Frank Baumholtz will probably lineup at forwards, with Dick Klein at center and Huber and Andres at guards. This was the combination which rallied to whip Marquette last Tuesday at Great Lakes, 52 to 48.

Calihan, former Detroit university star, is the leading Great Lakes scorer with 298 points, tho he has played on an average of only one half per game. Baumholtz trails Calihan with 279 points, and Andres has tallied 232.

Hale America Hikers Face Big Week-End

The gratifying success of last week's mass Hale America hike, when 300 braved a snowstorm to join the party sponsored by the physical fitness committee of the 6th civilian defense region, has resulted in plans for another mass hike in the near future, the region offices announced yesterday.

Meanwhile, week-end hiking parties to various localities in the metropolitan area will be continued. Six are scheduled for this week-end. Following is the program:

TODAY.

RIVERSIDE CIRCLE—Distance: five miles. Sponsor: Prairie club. Rendezvous: Union station, 1:25 p. m. Total expense: 50 cents.

TOMORROW.

DES PLAINES RIVER—Distance: five miles. Sponsor: North Shore Hiking club. Rendezvous: Winnetka village hall, 9 a. m. Total expense: 65 cents.

RIVERSIDE—Distance: eight miles. Sponsor: Prairie club. Rendezvous: North Western station, 9:35 a. m. Total expense, 50 cents.

BERWYN—Distance: six miles. Sponsor: Fort Dearborn Hiking club. Rendezvous: Union station, 2:05 p. m. Total expense: 40 cents.

LAKE FRONT—Distance: nine miles. Sponsor: Chicago Park District Outing club. Rendezvous: Edgewater 'L' station, 10:30 a. m. Total expense: 20 cents.

CHICAGO RIVER — Distance: five miles. Sponsor: North Shore Hiking club. Rendezvous: Winnetka village hall, 3:50 p. m. Total expense: 65 cents.

HOLD FINALS IN PREP TRACK MEET TODAY AT NOON

Finals in both the junior and senior track events of the Chicago Public High School league indoor meet will be held today at noon in the University of Chicago fieldhouse. Harrison leads in the junior division with 15½ points, and Schurz is running a close second with 13½.

In the senior division, Du Sable holds the lead with 10½ points. Tilden, defending champion in the senior division, placed only one man in the four field event finals held earlier in the week.

NATIONAL CLAY COURT TOURNEY IS CALLED OFF

The River Forest Tennis club has abandoned plans for holding the national clay court tennis tournament this year because of restrictions imposed by wartime conditions, it was announced yesterday. Several holiday tournaments for the benefit of the Red Cross will be held instead.

Craftsmen Bowlers Open Annual Tourney Today

The 12th annual Craftsmen national bowling tournament will open at the Gold Coast recreation, 1213 North Clark street, this afternoon when 12 teams start shooting, among them five from the Traffic club of Chicago. The official opening will take place at 8 p. m. Tomorrow afternoon 10 teams from the Legion bowling alleys will roll at 2 p. m., and on the 8 o'clock shift five Adelphi and two Veritas teams are scheduled. The tournament has 263 teams bowling, with a proportionate number of doubles and singles.

COLLEGE FENCING.

Wisconsin, 12; Marquette, 5.

TROPICAL PARK ODDS & JOCKEYS

FIRST RACE—Claiming, 4 year olds and up, 6 furlongs:

Horse	P.P.	Wt.	Jockey.	Odds.
Arched	3	111	A. Beverly	8-1
Maydig	2	116	M. Peters	10-1
Royal Eminence	13	108	No boy	10-1
Valdina Rebel	6	109	D. Brunelle	15-1
Fet	1	113	T. May	15-1
Yetive	4	108	T.Atkinson	20-1
Ghost Town	9	111	E. Arcaro	20-1
Gayset	15	113	R. Watson	20-1
San Stefana	14	106	McMullen	15-1
Dulcimer	17	108	E. Arcaro	30-1
Fly Gent	16	111	No boy	20-1
Royal Blue	18	116	No boy	6-1
Nana Leonai	5	109	O. Scurlock	8-1
Queen Echo	11	111	M. Gonzales	0-1
Old Book	12	109	W. Mehrtens	6-1
Millmore	10	111	E.Weilander	6-1
Wha Hae	8	113	L.C.Haskell	10-1
Roman Descent	7	106	W. Eads	6-1

SECOND RACE—Claiming, 3 years olds, 6 furlongs:

Horse	P.P.	Wt.	Jockey.	Odds.
Unbuttoned	10	106	C. Rogers	15-1
Playfields	11	106	C.McCreary	20-1
Lookout Rascal	12	111	L.C.Haskell	20-1
Tete-aTete	3	106	No boy	20-1
Lit Up	8	105	K. Craig	20-1
Dark Stream	9	111	D. Meade	20-1
Highborough	7	116	E. Arcaro	5-2
Chatlet	2	101	W. Strickler	4-1
Boot High	4	116	W. Mehrtens	4-1
Michigan Sweet	6	111	N. L. Pierson	5-1
Castine	1	111	A. Schmidl	8-1
Sky Soldier	5	111	G. Seabo	10-1

THIRD RACE—Claiming, 3 years olds, 6 furlongs:

Horse	P.P.	Wt.	Jockey.	Odds.
Fate	11	111	P. Roberts	10-1
Nestonian	10	106	C.McCreary	15-1
All Crystal	9	111	No boy	20-1
Tower Guest	8	106	E.Campbell	20-1
Batter Up	1	111	T. Meloche	20-1
Airspring	2	111	F. A. Smith	5-2
Portable	7	111	W. Mehrtens	5-1
Mixer	5	112	B. Thompson	6-1
Ack-Ack	3	111	W. Eads	3-1
Thin Skin	4	111	W. Eads	8-1
Old Wick	6	111	No boy	10-1
Sonny Casey	12	111	O. Scurlock	15-1

FOURTH RACE—Claiming, 4 year olds and up, 1 mile and 70 yards:

Horse	P.P.	Wt.	Jockey.	Odds.
Oversight	1	116	J. Pollard	10-1
Belfry Chimes	5	104	No boy	15-1
Port Spin	2	114	E. Arcaro	20-1
Banker Jim	9	114	P. Milligan	20-1
Psychology	10	109	No boy	30-1
Smart Crack	11	111	K.McCombs	30-1
Victory Bound	8	109	D. Brunelle	5-2
Stimuli	3	115	C. Durando	6-1
Chocolate Maid	4	104	E. Wielander	8-1
Topee	7	116	G. McMullen	5-2
Perisphere	6	109	C. Rogers	5-1

FIFTH RACE—Allowances, 3 year olds and up, 6 furlongs:

Horse	P.P.	Wt.	Jockey.	Odds.
†Chabelle	2	117	R. Wholley	2-1
Alohort	8	122	S. Young	8-1
Song o' War	6	117	T. May	12-1
Jack's Girl	3	112	A. DeLara	10-1
Florizan Beau	1	122	No boy	15-1
†War Melody	4	110	R. Wholley	2-1
Incoming	7	117	W. Mehrtens	8-5
K. Dorko	5	122	D. Meade	4-1

†McCarthy-Lazare entry.

SIXTH RACE—The Orange Blossom Stakes, 2 year olds, 4 furlongs:
[Post positions to be drawn this morning.]

Horse	Wt.	Jockey.	Odds.
Runebb's Pride	119	O. Scurlock	15-1
Victory Drive	114	W. Eads	15-1
Fire Engine	114	M. Berg	20-1
Dorsay B.	114	No boy	20-1
‡Rubber City	119	Caffarella	20-1
‡Akrontown	114	Caffarella	20-1
Alofray	119	R. Howell	20-1
Mr. Infinity	119	L. Haskell	30-1
Daring	114	Thompson	30-1
My Zaca	119	J.Gilbert	12-1
All Good	122	D. Meade	5-2
Wise Bob	122	R. Wholley	5-2
Swimmin' Hole	122	M. Peters	3-1
Regal Boy	114	J. Gilbert	8-1
Piccadilly	114	M. Berg	10-1
Light Chaser	114	K.McCombs	15-1
†Joe Berger	119	R. Wholley	5-2
Electrical	119	No boy	12-1

†Lazare entry. ‡Simmons Stewart entry.

SEVENTH RACE—Allowances, 4 year olds and up, 1½ miles:

Horse	P.P.	Wt.	Jockey.	Odds.
He Man	12	107	W. Strickler	10-1
Portsmouth	9	114	E. Arcaro	10-1
Inconceivable	2	111	No boy	10-1
Exploration	7	104	E. Campbell	10-1
Rahanee	6	103	J. Harrell	15-1
Multitude	3	111	Thompson	15-1
Epaminondus	1	106	D. Brunelle	30-1
Strident	13	108	A. Schmidl	30-1
Gallant Play	5	114	Caffarella	4-1
Hillblond	11	106	E. Wielander	4-1
Bally Boy	14	114	No boy	5-1
Fancy Free	8	109	Thompson	6-1
Bright Gray	4	116	W. Mehrtens	8-1
Suertero	10	111	No boy	8-1

EIGHTH RACE—Claiming, 4 year olds and up, 1 mile and 70 yards:

Horse	P.P.	Wt.	Jockey.	Odds.
Jumping Jill	7	108	No boy	15-1
Commission	6	113	McAndrews	15-1
Sun Galomar	10	113	R. Watson	20-1
Charming Sudie	8	106	No boy	30-1
War Emblem	18	113	No boy	30-1
Singing Heels	11	111	D. Meade	4-1
Kenty Miss	9	108	Caffarella	8-1
Highomar	2	113	W. Mehrtens	4-1
On Location	1	108	D. Brunelle	15-1
Lazarus	15	116	No boy	5-1
Bess B.	16	111	A. DeLara	8-1
Key Man	17	116	W. Mehrtens	6-1
French Trap	12	106	E. Wielander	8-1
Enoch Borland	3	108	No boy	10-1
Melody Tone	4	111	No boy	12-1
Hill's Palm	13	116	H.Lemmons	15-1
Castigada	5	106	No boy	15-1
Peter Argo	14	116	D. Meade	15-1

ARCARO INJURED, HORSE KILLED IN TROPICAL SPILL

Miami, Fla., March 13 (AP).—Friday the 13th landed a load of hard luck on Tropical Park's feature race today, leaving Eddie Arcaro and two other jockeys with minor injuries and a ranking handicap horse dead, the result of a disastrous four horse spill.

The spectacular accident happened during the running of the Indian River handicap, just as the field was swinging into the stretch turn. The four horses piled up in a heap, leaving only five to finish the mile and a sixteenth trip, which Sir Marlboro, an 8 to 1 outsider, won by two lengths.

Arcaro was aboard the favorite, Boston Man, from Mrs. H. T. Archibald's barn. He was forcing Sir Marlboro's pace all the way down the back stretch when he fell.

Harold S. Clark's Royal Man, close behind, tripped next, carrying Nick Wall, the little Boston rider, down. Then Wexler and Shagrin's Red Dock and George Brooks' Cadmium stumbled onto the pile. Billy Thompson, another Kentuckian, was riding Cadmium, and suffered a wrenched back. Wall came out with a sore spine and Arcaro suffered a bruised and skinned arm.

The 5 year old Royal Man had a broken leg and was destroyed.

Georgia Tainter Moves Toward 5th Golf Title

St. Augustine, Fla., March 13 (AP).—Georgia Tainter of Fargo, N. D., marched toward her fifth golfing crown of the winter season today when she defeated Louise Suggs, Lithia Springs, Ga., the southern women's champion, 2 up, in their semi-final match of the Florida east coast tournament. Miss Tainter meets Mary Jayne Garman, Sarasota, Fla., in tomorrow's final match. Miss Garman advanced today on a 1 up victory over Dorothy Kirby.

Elson Takes Role as Movie Sportscaster

Bob Elson, W-G-N and Mutual network announcer, has chosen a new medium—the cinema. The first of a series of movie sportscasts with Elson at the microphone is now being shown in a number of loop theaters.

Ice hockey, bowling, golf, horse racing, and basketball are the ingredients of the first sportscast, and Elson makes bold to predict the 1942 winners in the first named four. His choice in basketball is the Great Lakes Naval Training station quintet. Shots of the sailors' great team in action and closeups of such individual stars as Ernie Andres, Dick Klein, Bob Calihan, Bill Menke, Frank Baumholtz, George Rung, John Lobsiger, and John Adams are shown.

He Picks Alsab, Hawks.

A day with Alsab, Chicago's hope in the big 3 year old stakes, occupies another part of the picture. Owner Al Sabath and Trainer Sarge Swenke, upon whose advice Sabath purchased the horse, are shown with him. Alsab's penchant for eating grape fruit also is revealed. Elson predicts that the Chicago colt will be in front when the running of the 1942 Kentucky Derby is over, but includes several of Alsab's rivals, such as Bless Me and Devil Diver.

The Blackhawks form the cast for the ice hockey phase of the sportscast. A typical workout session, with Manager Paul Thompson directing maneuvers and Goalie Sam Lo Presti doing a solo at climbing into his cumbersome upholstery are pictured. Considerable closeup footage of an actual battle between the Hawks and the world's champion Boston Bruins also is shown. Elson likes the Hawks to come thru in the impending Stanley cup playoffs.

Likes Hogan and Day.

Craig Wood, winner of the 1941 national open champion, is the golfer in this movie, giving a number of tips on grip and stance. Elson thinks that if Wood can't overcome the jinx that follows defending champions, Ben Hogan should capture the Hale America National Open, nearest approach to a National Open in this war year, which will be played at Chicago's Ridgemoor club June 18-21.

Ned Day, national match play bowling champion, is Elson's selection to repeat in the 1942 all-star tournament, inaugurated last December by THE TRIBUNE.

Elson, who is now making a tour of the Pacific coast major league training camps, promises baseball as the theme of his next sportscast.

In the WAKE of the NEWS

[Continued from first sports page.]

Merrily We Roll Along.

Our Chicago street cars are all set for blackout drills. Most of the windows are so dirty no light could get thru.—Central Park.

Suggestion for Leon Henderson: Why not collect all of the spare tires 50 per cent of the women have been trying to get rid of for years?—The Gals from Hotpoint.

* *

Famous Last Words.

What's cookin'?
—Irving of Evanston.
But it was on sale!—Terry.
Know where I can rent a typewriter?—Pauline the Problem.

* *

Sudden Thought.

Now let some one make a better Japtrap and almost every path in the world will lead to his door.
—Tardes.

* *

What's in a Name?

Private Will Bang is in the 6th Coast Artillery, Fort Cronkite, Cal.
—C. V. Wesnard.

* *

Jazbo's Journal.

So the government soon may go around taking the tires off a body's automobile! Well, that legalizes it, at least—this tire snatching that's been going on, I mean.

A Dubuque doctor is in bad with the local draft board. Seems like a young fellow went to him to see about a cold he couldn't seem to shake off and the doc told him to go straight to bed, keep warm, and above all, to stay out of a draft. So the kid didn't register, and now hellzapoppin'.

News headline: "Halt Sale of Typewriters." All right, Mr. Wake, what now? —Jazbo of Old Dubuque.

* *

Little White Lies.

Gosh, you always take a beautiful picture.—Cicero's Pony.
A woman is as old as she looks.—B. G. from Radio Guide.
Very glad to meet you.—Vito Corpora.

Ten Years Ago Today—Brooklyn traded Babe Herman and Ernie Lombardi to Cincinnati for two players. . . . The Cubs announced that they were after Herman. . . . Gus Campbell, Miami welterweight, whipped Sammy Mandell in 10 rounds.

BRUINS CREATE CHAOS IN PLANS FOR CUP SERIES

Victory Over New York Mixes Things Up.

Games Tonight

Detroit at Montreal.
Boston at Toronto.

Just when every hockey fan in the United States and Canada had the pairings for the Stanley cup playoffs all settled, the Boston Bruins came along, as of Thursday evening, and hurled a flock of pucks and body checks into the setup. As a result, nobody is now definitely certain of who is going to play whom in the cup series.

The New York Rangers, who meet the Blackhawks on the Chicago Stadium ice tomorrow evening in the Chicagoans' last regular home game, were ready to play the Toronto Maple Leafs in the bracket involving the first and second place finishers. Boston was due to meet the Hawks in the third-and-fourth-place argument. Detroit's Red Wings and Montreal's Canadiens, of course, were so far down in the league standings that their status as rivals was established several days ago.

Defeat Creates Puzzle.

The present puzzle was brought about by the 2 to 1 licking Boston handed the league leading Rangers on the latters' rink Thursday night. This left the Rangers only a game and a half ahead of Toronto, which still has three games to play, including its argument against the Bruins in Toronto tonight.

The Rangers, who have held command most of the season, have only one game to play and that against the Hawks tomorrow. Even tho the Rangers win tomorrow, Toronto can move into first place by taking all three of its remaining contests.

Hawks Mixed Up, Too.

The Hawks are parties to the dilemma also, since Boston still has a chance to take second place. If this came to pass, Toronto would fall to third place and become the Chicagoans' first playoff foes, necessitating a change of dates.

The Hawks' first game then would be played in Toronto on March 21, with the second game scheduled for here on Tuesday, March 24. The present schedule calls for Boston to open here on March 22, with the second, and, if a third game be necessary, set for Boston on March 24 and 26.

OHIO STATE AND MICHIGAN NAME BEST PLAYERS

The addition last night of Jim Mandler, Michigan's junior center, and Max Gecowets, junior guard at Ohio State, as the most valuable at their respective schools has completed the panel eligible for the W-G-N trophy, annual award to the most valuable player in Western conference basketball.

The complete list was mailed last night to each member of the 23 man board passing judgment on the final selection, and announcement of the winner will be made next week.

Both Mandler and Gecowets were the leading scorers on their teams. Mandler finished fifth in the Big Ten individual list with 165 points, and 11 point average for the 15 game schedule. The diminutive Gecowets had 131 points.

In addition to Gecowets and Mandler, other most valuable players include Andy Phillip, Illinois; Tom Chapman, Iowa; Forest Sprowl, Purdue; Andy Zimmer, Indiana; John Kotz, Wisconsin; Jack Fons, Chicago; Otto Graham, Northwestern, and Don Smith, Minnesota.

ASKS MARYLAND TRACKS TO GIVE PROFITS TO WAR

Baltimore, Md., March 13 (AP).—Chester F. Hockley, chairman of the Maryland Racing commission, proposed today that Maryland tracks contribute 95 per cent of their net profits to the nation's war effort for the duration.

Hockley broached his plan to representatives of the state's four major tracks at a meeting which he called and said he intended also to obtain the reaction of the heads of the five minor tracks. He said he wanted to determine Maryland opinion on the proposal before leaving for the national meeting of racing commissioners in Chicago next week, when a unified war effort program for racing will be discussed.

Under Hockley's proposal the tracks would make their contributions to war relief agencies of their own choosing.

Tilden Swimmers Win Two Meets from Fenger

Tilden Swimmers defeated Fenner High school in the latter's pool yesterday. The juniors triumphed 33 to 32, and the seniors, 44 to 31.

VOGT'S WINE STORE
BEER! WINES!
Garden City Brewery's Celebrated
PRIMATOR—aged 6 months
Exports, Quarts, ½ Gallons
FOR PARTIES:
⅛, ¼ Barrels—Priced Low
Pump and Cooler Furnished FREE
CALIFORNIA WINES
Muscatel, Port, Sherry 20% by volume $1.32 GAL.
Dry Wines (Red) 13% by volume 65c GAL.
(Bring your own container)
From our $400,000 stock of wines and liquors
VOGT'S WINE STORE
1100 W. ADAMS CAN. 9637
Largest retail stock in Chicago

INDIANA WILL GO BASKETBALL MAD BEGINNING TODAY

High School Meet Opens on Four Fronts.

Hoosier Pairings

AT ANDERSON.
Crawfordsville vs. Madison.
Central of Lawrence vs. Aurora.
AT HAMMOND.
Logansport vs. South Bend Central.
Horace Mann of Gary vs. Frankfort.
AT MUNCIE.
Huntington vs. Tipton.
Wolf Lake vs. Burris of Muncie.
AT VINCENNES.
Washington vs. Central of Evansville.
Bedford vs. Wiley of Terre Haute.

BY CHARLES BARTLETT.

The annual hysteria that is the Indiana State High school basketball tournament will break out afresh today in four centers thruout the state—Hammond, Anderson, Muncie, and Vincennes. Two games in each of the four this afternoon will set the stages for the evening games, out of which will emerge the four finalists, who will battle for the title next Saturday in Butler university fieldhouse in Indianapolis.

The program at Hammond, where competition is such that it is considered a distinction to have come this far along the championship road, is expected to provide the most interesting games of the four centers. Two years ago Hammond Tech brought northwestern Indiana its first state crown, and today's four contestants all will be out to return it to their corner again. Washington, the 1941 winner, will open its defense against Central of Evansville in the Vincennes semi-final.

Horace Mann Tries Again.

The first of the Hammond battles will send South Bend Central's Bears against Logansport's Berries at 1:30 o'clock. They will be followed at 2:30 by the Horsemen of Gary's Horace Mann and Frankfort's Hot Dogs. The afternoon winners will begin fighting for a rôle in the Indianapolis cast at 8 p. m.

Horace Mann, coached by Keith Crown for the 15th straight year and bearing the best record of the four teams in the Hammond warfare, will be making its third appearance in the Sweet Sixteen of Indiana prep basketball. In 1929, the Horsemen lost a semi-final game to Frankfort, the ultimate champion. They gained the state tourney again in 1931, but lost a first round battle to Rushville. This year they have won 26 games while losing only one, a midseason 27 to 25 contest, to Evansville Central.

Gary Veterans Have Poise.

The Gary lads are one of the most well-balanced teams in the state, boasting five boys who can go on scoring sprees while presenting one of the tightest defenses ever shown by a Calumet district challenger. Four of them are seniors, working their fourth year together, while the fifth, Benny Sierra, is a junior who has had three years in collaboration with his elders. Team poise has been one of their main factors, as borne out by the fact that they overcame a number of second half deficits in reaching today's tournament phase.

Horace Mann's foe in the second afternoon game, Frankfort, comes up to today's party in the unusual position of underdog. Certainly, it's rare for a team coached by Everett Case to enter in any other rôle but favorite. Case has coached the Hot Dogs to four state championships, but their early record this year, in which they lost 14 of 20 regular games, apparently left them out of the state picture. Their rebuttal to this was a conquest of a favored Lafayette team last week. Case coached teams have beaten Horace Mann quintets nine out of eleven times over a period of years.

A Lot Depends on Howell.

South Bend Central enters the semi-finals with a record second only to that of Horace Mann. The Bears won 19 and lost three over the season's play, including the 10 straight victories they scored in taking the Northern Indiana conference crown. The Bears are coached by a gent who gained fame in this same state tournament at Martinsville High before earning national recognition at Purdue. Johnny Wooden is the name. John is hoping his captain, Parson Howell, 6 foot 4 inch center, is available for today's game. Howell, only holdover from last year's team, has been down with the flu since Monday. South Bend fans are hoping not only that their kids will come thru the afternoon, but Horace Mann as well. This will revive an intercity rivalry begun last year, when Gary's Froebel five beat Central in the evening contest.

Central, of course, still has to win that afternoon game, and Logansport's Berries have no intention of acting as guides into the evening argument for the South Bend quintet. The Berries' coach, Clifford Wells, has one of the best records in the state. Now in his 20th year at Logansport, Wells has coached two championship teams, one at Bloomington in 1919 and the second at Logansport in 1934. He has won more regional events than any other coach in the state, 15 of the last 16. Six foot 4 inch George Babcock is the Berries' leading threat, both on offense and defense, being the leading scorer in the Northern Indiana conference.

Chicago Lutheran Fives Meet Augustana Tonight

Junior and senior teams representing the northern and southern districts of the Augustana Basketball league of Chicago will meet the Augustana college varsity and freshman teams on the Augustana court in Rock Island tonight. M. R. Gray and C. Peterson, Augustana Lutheran A. A. athletic directors, will accompany the Chicago teams.

FENWICK SWIMMERS WIN.

In a dual swimming meet yesterday at Loyola, Fenwick defeated Loyola academy seniors, 42 to 26, and the junior, 47 to 22.

SMILIN' JACK—SPECIAL DELIVERANCE?

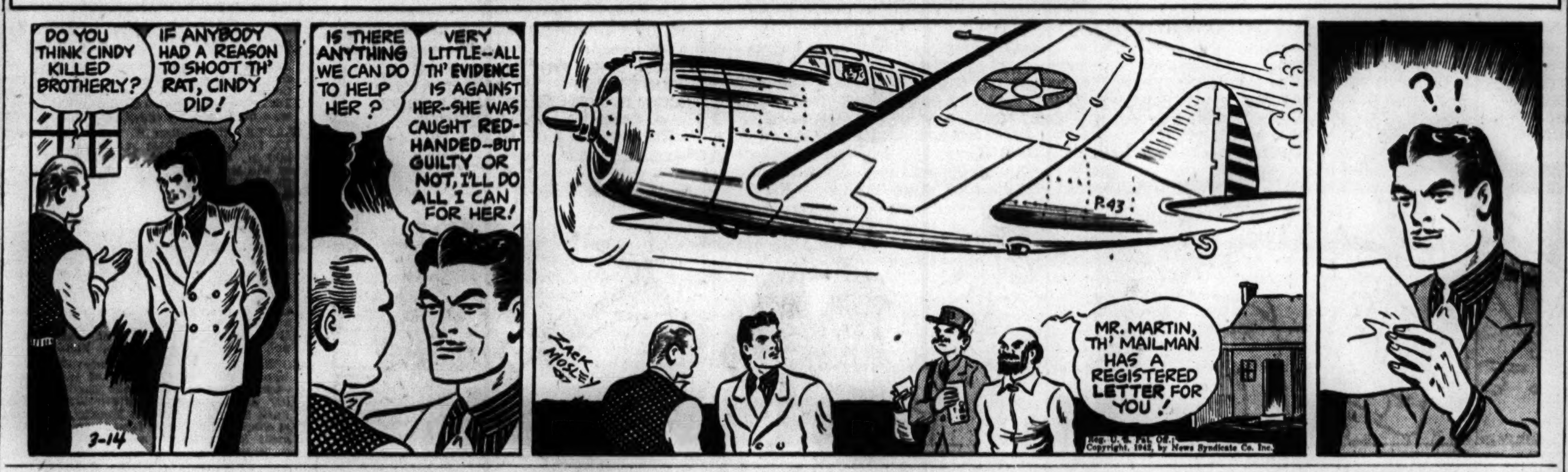

Loyola Joins Leo Seniors in Catholic Final

It will be Loyola of the north section against Leo of the south zone, defending champion, for the Catholic league senior basketball title next Friday night. Loyola clinched its section crown last night by beating St. Ignatius, 24 to 22, on the latter's floor. It was Loyola's final sectional game and 10th victory against 2 defeats.

Mount Carmel won the south section junior title, tho idle, as Leo whipped St. George, 43 to 32. Weber edged out St. Mel, 25 to 24, to tie St. Mel for the north section crown. Each team has won 11 games and lost 1. Lineups:

Juniors.

LEO [43].	B	F	P	ST. GEORGE [32].	B	F	P
Eagan,f	4	2	3	Jones,f	4	0	2
Chapp,f	4	1	0	Rees,f	0	2	3
Arneberg,c	3	1	1	Ellsworth,c	3	2	2
Buane,g	2	2	4	Kinsella,g	4	0	3
Burke,g	3	0	3	Nicholl,g	2	2	3
Schaller,g	0	3	0	Wotruba,f	0	0	0
McGrath,f	0	0	0	Barry,c	0	0	1
Fitzpatrick,g	1	0	2				

WEBER [25].	B	F	P	ST. MEL [24].	B	F	P
Mroz,f	2	0	4	Maggio,f	2	2	2
Depka,f	4	1	3	Lynch,f	3	2	2
Cyburt,c	1	2	2	Murphy,c	0	4	4
Fulara,g	2	0	2	Kernan,g	1	1	2
Milostan,g	0	0	1	Schaffran,g	1	0	1
Warz,g	1	2	1	Trainor,c	0	1	1

Seniors.

LOYOLA [24].	B	F	P	ST. IGNATIUS [22].	B	F	P
Doyle,f	1	0	1	Dulski,f	1	1	1
Dolan,f	2	2	0	Dean,f	3	2	0
McCue,c	0	1	2	O'Malley,c	1	3	0
O'Brien,g	3	0	4	Hudon,g	1	0	3
Dee,g	4	1	2	McDonnell,g	1	0	2
Smith,g	0	0	0	Kaufmann,c	1	0	1

ST. RITA [34].	B	F	P	ST. PHILIP [32].	B	F	P
Conroy,f	3	2	2	Griffen,f	2	2	0
Weigand,f	0	2	0	De Santis,f	2	0	0
Bataska,c	7	2	2	Shea,c	4	1	1
Sims,g	4	0	0	Kochan,g	2	0	2
O'Donnell,g	0	0	1	Calkin,g	0	0	1
Flynn,f	0	0	0	Calabrese,f	2	1	1
				Kelly,g	1	0	1
				De Beneditto,g	0	2	1

U. High Wins Private Swim Meet 4th Time

Table of Points

U High	76	Wheaton	9
Harvard	17	Latin	2
Todd	15		

University High yesterday won the annual indoor private school swimming meet in the University of Chicago pool for the fourth consecutive year.

The south siders scored 76 points. Harvard was second with 17 and Todd of Woodstock was third with 15.

Five records were established. Daskal of University took four seconds off the 60 yard breast stroke, winning in :38:1. Summaries:

40 YARD FREE STYLE—Won by Barker, U. High; W. Lyon, U. High, second; Escoube, U. High, third; J. Loeb, Harvard, fourth; Robinson, Latin, fifth. Time, :20.6. [New record; old mark, :21, by Hallett, U. High, 1940.]

100 YARD FREE STYLE—Won by Ruml, U. High; Wojnaik, U. High, second; Taylor, Todd, third; Schreiber, Wheaton, fourth; Robinson, Latin, fifth. Time 1:01.4 [New record, Old mark 1:03.4 by Hallett, U. High, 1940.]

60 YARD BREAST STROKE—Won by W. Lyons, U. High; Wehmeier, U. High, second; H. Loeb, Harvard, third; Meehan, U. High, fourth, E. Lyons, U. High, fifth. Time, 43.7.

60 YARD BACK STROKE—Won by Daskal, U. High; Howard, Todd, second; Hart, U. High, third; Schwartz, U. High, fourth; Barnes, Wheaton, fifth. Time, :38.1. [New record; old mark :42.1 by Daskal, 1941.]

120 YARD MEDLEY RELAY—Won by U. High [Daskal, Wehmier, Robertson], Todd, second. Time, 1:13.2. [New record; old mark, 1:13.5 by U. High, 1941.]

160 YARD RELAY—Won by U. High [Ruml, Escoube, Barker, Wojniak]; Harvard, second; Wheaton, third. Time, 1:24.5. [New record; old mark, 1:30.9 by U. High, 1941.]

ROLFE REGAINS WEIGHT; PLANS TO REJOIN YANKS

Toledo, O., March 14 (AP).—Robert A. [Red] Rolfe, veteran third baseman of the world champion New York Yankees, plans to leave here early next week for the Yankees' training base at St. Petersburg, Fla., he said tonight. Rolfe has been in Toledo since Wednesday taking treatments from a specialist for colitis. The 33 year old Penacook, N. H., infielder, who dropped from 170 to 159 pounds during the 1941 campaign, said he hadn't been feeling well since September.

Altho he had regained his normal playing weight, Rolfe said: "If baseball is going to injure my health, I have no alternative but to give it up. The mental and physical strain certainly wouldn't help my playing ability."

Babe Didrikson Wins Open Golf Title Again

San Francisco, Cal., March 13 (AP).—Mildred [Babe] Didrikson Zaharias won the San Francisco women's match play open golf championship for the second straight year today, scoring an 11 and 10 victory over Barbara Beach Thompson of Los Angeles. Playing out the third round, her card for the fourth straight day showed a 76, one below women's par for the Lakeside course.

Prep Basketball

LAST NIGHT'S RESULTS.
CATHOLIC LEAGUE.
Juniors.
St. Philip, 48; St. Rita, 32.
Weber, 25; St. Mel, 24.
Loyola, 31; St. Ignatius, 25.
Leo, 43; St. George, 32.
De Paul, 21; St. Patrick, 12.
Seniors.
Leo, 29; St. George, 27.
Weber, 32; St. Mel, 22.
Loyola, 24; St. Ignatius, 22.
St. Rita, 34; St. Philip, 32.
De Paul, 30; St. Patrick, 19.

Ohio Leads in Swim Trials; Michigan Is 2d

Ann Arbor, Mich., March 13 [Special].—The Big Ten swimming meet became virtually a dual meet after tonight's preliminary rounds, when Ohio State qualified 13 men and two relay teams for tomorrow's finals to Michigan's 12 men and 2 relay teams. The results jeopardized the Wolverines' hold on the title they have held for the last three years. The finals will be held tomorrow night.

New records were lacking in the preliminary rounds, altho Bob Amundsen, Northwestern sprint star, churned his way to a :23.6 clocking in the 50 yard free style race, just a half second from the conference standard at that distance. In addition to this performance, Amundsen became one of the two double winners in the trials, gaining his other best time in the 100. Jack Ryan of Ohio State was the other swimmer to register best times in two events. He was first in both middle distance races.

Five other teams qualified men for tomorrow night's finals. They are; Minnesota, 7 and a relay team; Iowa, 4 and two relay teams; Northwestern, 4; Purdue and Chicago, 1 each.

Qualifiers for tomorrow's finals:

Diving—Dempsey, Ohio State, 683.9; Martin, Michigan, 605.1; Jaynes, Northwestern, 585.4; Batterman, Ohio State, 572.9; Canja, Michigan, 542.3; McDonald, Northwestern, 509.8; Haughey, Michigan, 483.5.

300 YARD MEDLEY RELAY—Michigan [Richard Riedl, John Sharemet, Gus Sharemet], time 2:57.7; Minnesota [Bill Ewes, Don Garniss, Ray Hakonaki], 3:01.3; Ohio State [Mark Follansbee, Charles Spangler, Jack Martin], 3.03.8; Iowa [Bob Becker, Cyril Noon, Dave Armbruster], 3:07.4; Purdue [Don Anderson, Joe Williamson, Dick Kratzer], 3:10.3.

220 YARD FREE STYLE—Jack Ryan, Ohio State, 2:14.8; Johnny Pattern, Michigan, 2:15.1; Don Schnabel, Ohio State, and Bob Acker, Minnesota, 2:16.8; Arnold Eichlepp, Minnesota, 2:17.1; Steve Grimm, Ohio State, 2.17.8.

50 YARD FREE STYLE [First three men in each heat qualify].—First heat, won by Bob Amundsen, Northwestern; Dobson Burton, Michigan, second; Johnny Leitt, Ohio State, third; Henry Heinichen, Chicago, fourth; Vito Lopin, Iowa, fifth; G. F. Vopal, Wisconsin, sixth. Time, :23.6.

Second heat—Won by Don Westrom, Iowa; Ray Hakomaki, Minnesota, second; Clyde Kemnitz, Iowa, third; Bruce Allen, Michigan, fourth; Dick Fahrbach, Northwestern, fifth; Bill Ryan, Ohio State, sixth. Time, :24.

100 YARD FREE STYLE—[Six best times qualify]—Amundsen, Northwestern, 53 seconds; Sharemet, Michigan, :53.2; Kemnitz, Iowa, and Burton, Michigan, :53.5; Leit, Ohio, :54.3; Wenstrom, Iowa, and Fahrbach, Northwestern, :54.4.

150 YARD BACK STROKE—[Five best times qualify]—Riedl, Michigan, 1:38.3; Follansbee, Ohio State, 1:38.6; Ryan, Ohio State, 1:39. 7; Horlenko, Michigan, 1:41.4; Ewens, Minnesota, 1:41.7.

200 YARD BREAST STROKE—[Five best times qualify]—Skinner, Michigan, 2:27.5; Garniss, Minnesota, 2:28.7; Bethke, Chicago, 2:29.5; Mamaliga, Ohio State, and Spangler, Ohio State, 2:30.2

440 YARD FREE STYLE—Ryan, Ohio State, 4:56.6; Eichlepp, Minnesota, 5:01.4; Stewart, Michigan, 5:01.7; Patten, Michigan, 5:02.3; Grimm, Ohio State, 5:04.2; Trytten, Michigan, 5:16.

400 YARD FREE STYLE RELAY—Michigan, [Dobson, West, Kivi, G. Sharemet], 3:35.7; Iowa, 3:37.9; Ohio State, 3:39.1; Minnesota, 3:39.8; Northwestern, 3:40.6; Purdue, 3:43.2.

MANGRUM CARDS 137 TO WIN IN VICTORY GOLF

Palm Beach, Fla., March 13 (AP).—Lloyd Mangrum, Chicago professional, swept thru the $4,350 Victory Golf tournament today by taking first prize in the 36 hole medal competition and teaming with Michael G. Phipps, the polo star, to win the pro-amateur.

Mangrum added a 67, one over the course record, to his first day's 70 and the 36 hole 137 was good for the $400 first prize. He and Phipps knocked an even dozen strokes off par with a record breaking 62 in the pro-amateur best-ball section of the tournament. As the winning pro, Mangrum received an additional $1,000.

Four strokes behind the winners in the pro-amateur came the teams of Charles V. McAdam of Greenwich, Conn., and Lawson Little of San Francisco and James W. Paul of Philadelphia and Herman Keiser of Akron, O.

Minnesota Takes Lead in ROTC Indoor Shoot

Boonville, Mo., March 13 (AP).—The University of Minnesota took the lead in the advanced ROTC division of the 13th annual indoor Camp Perry trap shoot today with 741 points.

College Basketball

LAST NIGHT'S RESULTS.
Yale, 37; Harvard, 34.
Stanford, 41; Oregon State, 28.
KANSAS CITY TOURNAMENT.
[Semi-Finals.]
Hamline, 45; Central Missouri State, 27.
Southeastern Oklahoma, 37; Pittsburg [Kas.] Teachers, 36.

De Kalb Wins Central AAU Track Crown

Table of Points

De Kalb Teachers, 63.		Ill. Dept. of Labor, 8.	
Illinois, 56½.		Douglas Park, 8.	
Olde Tymers, 40.		Mount Carmel, 6.	
Chicago, 38.		St. Ignatius, 1.	
Ogden Park, 22.		Unattached, 147½	
Illinois Wesleyan, 11.			

De Kalb Teachers college topped the team standings in the Central AAU track meet last night in the Midway fieldhouse. The Teachers took three first places, a second, and two thirds, while running up 63 points. The University of Illinois, which had gone into competition as the defending champion, had to be content with second place on a basis of 56½ points. The Illini took one first, three seconds, and a third.

Two meet records were broken, both by unattached athletes. Ed Thistlethwaite, former Northwestern varsity athlete who now is a student in the N. U. dental school, set a new mark for the pole vault by clearing the bar at 13 feet 5⅝ inches. The old record was 13 feet 4⅝ inches, set by Bob Cassels of the University of Chicago in 1940.

Hurdle Record Falls.

The other record to be improved was the 70 yard high hurdle figure of 8.7 seconds. John Smith, Notre Dame freshman track athlete, hustled over the barriers in 8.6 seconds last night, beating Maurice Gould of Illinois and Charles Horvatch.

Tarver Perkins scored two of De Kalb's first places. He won the mile run in 4:28.8 and the 1,000 yard run in 2:20.5. Ed Gebhardt accounted for the other victory for the Teachers in the 2 mile run, which he completed in 10:5.5.

Du Sable Wins Relay.

There were three 880 yard relays on the program for high school athletes. Du Sable won the event for Chicago high school senior teams, with Lindblom second and Tilden third. The junior race was taken by Schurz, with Senn second and Tilden third. St. George scored in the relay for Catholic high schools, Mount Carmel was second and Leo third. Summaries:

MILE WALK—Won by Mike Riban, Ogden Park; Klimik, Illinois department of labor, second; Katison, unattached, third; Rider, unattached, fourth; Sperber, Ogden Park, fifth; Matthews, Old Tymer club, sixth. Time, 7:14.6.

POLE VAULT—Won by Thistlethwaite, unattached; Farmer, Old Tymer club, second; Matter, Illinois, third; McKinstry, De Kalb Teachers, fourth; Lundgren, unattached, fifth; Kincheloe, Chicago, sixth. Height, 13 feet 5⅝ inches. [New record.]

60 YARD DASH—Won by Wimberly, Illinois Wesleyan; Young, Old Tymer club, second; Taylor, De Kalb Teachers, third; McLaurin, Old Tymer club, fourth; Zedrow, unattached, fifth; Alking, Illinois Wesleyan, sixth. Time, 6.3 seconds.

56 POUND WEIGHT—Won by Pat Shea Sr., Ogden Park; Knell, unattached, second; Pat Shea Jr., Mount Carmel, third; Mackey, unattached, fourth; Rider, Chicago, fifth; Kawalek, De Kalb Teachers, sixth. Distance, 29 feet 10⅝ inches.

70 YARD HIGH HURDLES—Won by Smith, unattached; Gould, Illinois, second; Horvatch, unattached, third; Keyes, unattached, fourth; Crane, Illinois, fifth; Montgomery, unattached, sixth. Time, 8.6 seconds.

MILE RUN—Won by Perkins, De Kalb Teachers; Randall, Chicago, second; Dohlberg, Chicago, third; Winkleman, Chicago; fourth; Gebhardt, De Kalb Teachers, fifth; Tozer, Chicago, sixth. Time, 4:28.8.

880 YARD RELAY [CHICAGO PUBLIC HIGH SCHOOL JUNIORS]—Won by Schurz [Riehman, Roberts, Cara, Dovlinng, Senn, second; Tilden, third. Time, 1:40.7.

880 YARD RELAY [CHICAGO PUBLIC SCHOOL SENIOR]—Won by DuSable [Anderson, Flowers, Ellis, Williams]; Lindblom, second; Tilden, third; Crane, fourth. Time, 1:35.5.

600 YARD RUN—Won by Beardsley, unattached; Goodall, unattached, second; Newton, unattached, third; Staveneau, unattached, fourth; Clanton, De Kalb Teachers, fifth; Matthews, De Kalb Teachers, sixth. Time, 1:15.7.

16 POUND SHOTPUT—Won by Mackey, unattached; Behan, De Kalb Teachers, second; Kawlek, De Kalb Teachers, third; Mail, Illinois, fourth; Ogden, Illinois, fifth; Knell, unattached, sixth. Distance, 46 feet 9⅛ inches.

880 YARD RELAY [CATHOLIC HIGH SCHOOLS]—Won by St. George [McNamara, Kennedy, Brekke, Robinson]; Mount Carmel, second; Leo, third; St. Rita, fourth; Loyola, fifth; De LaSalle, sixth. Time, 1:38.9.

BROAD JUMP—Won by Gould, Illinois; Terwilliger, unattached, and McSweeney, unattached, tied for second; McMillion, De Kalb Teachers, fourth; Horvath, unattached, fifth; Cantwell, unattached, sixth. Distance, 22 feet 4¾ inches.

HIGH JUMP—Won by Johnson, Olde Tymers club; Starck, Illinois, second; Matter, Illinois, third; Evans, Olde Tymers club, fourth; Crane, Illinois, fifth; McSweeney, unattached, and Gould, Illinois, tied for sixth. Height, 6 feet 1 inch.

1,000 YARD RUN—Won by Perkins, De Kalb Teachers; Welyke, Douglas Park, second; Winkelman, Chicago, third; Shapiro, unattached, fourth; Lapsley, unattached, fifth; Georgieff, Olde Tymers club, sixes. Time, 2:20.5.

TWO MILE RUN—Won by Gebhardt, De Kalb Teachers; Walshon, unattached, second; Mayer-Oakes, unattached, third; Milne, unattached, fourth; Campbell, unattached, fifth; Chambers, St. Ignatius, sixth. Time, 10:5.5.

300 YARD RUN—Won by Wilner, Chicago; Guenther, Illinois, second; Steben, unattached, third; Young, Olde Tymers club, fourth; Zedrow, unattached, fifth. Time, 32.8.

Warmerdam Fails in Attempt at 16 Feet

San Francisco, Cal., March 13 (AP).—Cornelius Warmerdam, the Piedmont high school teacher, failed tonight in his attempt to set a new world's record of 16 feet. The 26 year old star, who last month set a new indoor world's record of 15 feet 7¼ inches in Boston, was unable to get up sufficient speed on the 140 foot runway, especially prepared for his record attempts. He cleared 14 feet 1½ inches before failing three times to clear 15 feet 4 inches.

Over to Victory

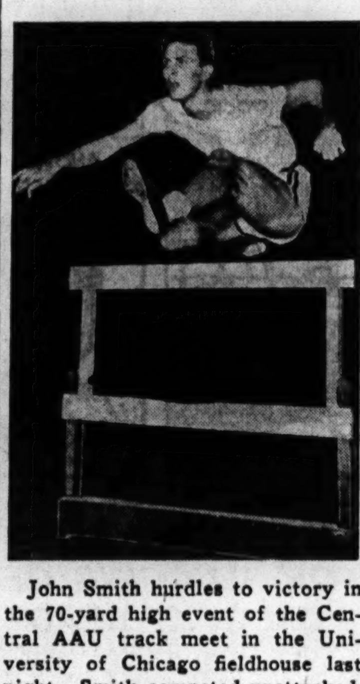

John Smith hurdles to victory in the 70-yard high event of the Central AAU track meet in the University of Chicago fieldhouse last night. Smith competed unattached. His time was :08.6. [TRIBUNE Photo.]

Purdue Places Seven Matmen in Semi-Finals

Qualifiers

Purdue	7	Chicago	2
Iowa	6	Northwestern	2
Minnesota	5	Indiana	1
Michigan	4	Wisconsin	1
Illinois	3	Ohio	1

Purdue's wrestling team last night qualified seven of its eight entrants for today's semi-final bouts in the Big Ten meet in the University of Chicago's Bartlett gymnasium. The Boilermakers thus gained an edge in a closely matched quartet of teams which also included Iowa, with 6, Minnesota's defending champions, with 5, and Michigan with 4, any of which still might capture the team title in the final bouts scheduled for tonight.

The semi-finals start this afternoon at 2 p. m. and the finals at 8 o'clock.

Courtright Beats Claseman.

Bill Courtright, Michigan 165 pound contestant, dealt the Boilermakers their only loss, when he outpointed Roger Claseman. The Hawkeyes, who had no heavyweight entered in the meet, likewise lost one bout, when Harry Traster, the lone Indiana representative, overwhelmed Ralph Geppert in a 165 pound match.

The heavyweight competition was enlivened when Michigan and Minnesota held a belated resumption of their football rivalry in a bout between Al Wistert of the Wolverines, and Manly Wilcox of the Gophers, both erstwhile football tackles.

Wilcox Wins, 10-9.

Wistert, outweighed in the match, put up an aggressive fight which forced the match into two overtime periods. Wilcox, who became a wrestler only when Butch Levy, Minnesota's conference runner-up in heavyweight wrestling last year suffered a broken foot, eventually won, 10 to 9.

Purdue also led in points accumulated by wrestlers winning their matches by falls with three. Illinois and Iowa had two points apiece, and Minnesota and Chicago, one each.

Summaries:

Preliminaries.

145 POUNDS—Kemp, Iowa, pinned Earl Thompson, Illinois, in 2:55.

165 POUNDS—Russell Newquist, Minnesota, defeated Earl Hager, Wisconsin, 8-5.

Quarter-Finals.

121 POUNDS—Barber, Minnesota, defeated Tomaras, Illinois, 9 to 2; Pickett, Iowa, defeated Kopel, Michigan, 6 to 2; Kesselring, Ohio State, defeated Nethercot, Northwestern, 7 to 2; MacDonald, Purdue, threw Gutt, Chicago, in 7:00.

128 POUNDS—Perizzo, Minnesota, bye; Miller, Iowa, defeated Kagen, Illinois, 4 to 3; Pyle, Chicago, bye; Frederick, Purdue, bye.

136 POUNDS—Julius, Iowa, defeated Head, Minnesota, 4 to 2; Matovina, Purdue, defeated Dzirbik, Wisconsin, 11 to 5; Bates, Chicago, threw Aloia, Illinois, in 5:15; Deane, Michigan, bye.

145 POUNDS—Morton, Minnesota, threw McMillan, Northwestern, 4:14; Kemp, Purdue, defeated Ritz, Wisconsin, 4 to 3; Johnson, Michigan, defeated Getz, Chicago, 13 to 7; Britt, Purdue, threw Stora, Ohio State, 8:30.

155 POUNDS—Puharich, Northwestern, defeated Johnson, Minnesota, 3 to 2; Seabrooke, Illinois, threw Humphreyville, Chicago, 4:40; D. Geppart, Iowa, defeated Becker, Michigan, 8 to 7; Gregory, Purdue, defeated Busch, Wisconsin, 7 to 3.

165 POUNDS—Anthonisen, Illinois, threw Moran, Chicago, 6:00; Newquist, Minnesota, defeated Allen, Northwestern, 6 to 0; Traster, Indiana, defeated R. Geppert, Iowa, 9 to 1; Courtright, Michigan, defeated Claseman, Purdue, 17 to 4.

175 POUNDS—Eviston, Purdue, defeated Wrobel, Chicago, 8 to 1; Roberts, Wisconsin, defeated McNelly, Minnesota, 8 to 1; Galles, Michigan, defeated Berry, Illinois, 11 to 6; Gray, Iowa, threw Trubey, Northwestern, in 7:40.

HEAVYWEIGHT—Agase, Illinois, bye; Ruggieri, Purdue, threw Mustain, Chicago, in 3:29; Wilcox, Minnesota, defeated Wistert, Michigan, 19 to 9 [overtime]; Ivy, Northwestern, bye.

Chicago Skaters Beat California Team, 10-9

Chicago beat California, 10 to 9, in the 11th game of the roller derby race in the Coliseum last night. This gives Chicago a 122 to 117 lead in the series which has 16 more games to go. Last night's two winning points were scored by Jack Hobbs when he won the closing sprint.

It's Marinette vs. Shorewood for Prep Title

Tourney Scores

LAST NIGHT'S RESULTS.
Championship.
Shorewood, 24; Neenah, 20.
Marinette, 27; Superior Central, 24. [Overtime].
Consolation.
Spring Valley, 20; Chetek, 17.
Wisconsin Dells, 31; Two Rivers, 29.

Madison, Wis., March 13 [Special].—Marinette and Shorewood of Milwaukee will meet for the 1942 Wisconsin state high school basketball championship in the University fieldhouse tomorrow night.

Marinette rallied tonight to tie the score at the end of the regulation game, then defeated Superior Central in the overtime period, 27 to 24. Shorewood beat Neenah, 24 to 20.

Superior Central led 22 to 20. Bob Kent of Marinette dropped in a basket with 56 seconds to play. Duane Peil's field goal put Superior back in the lead with 18 seconds left, but Fred Larson, Marinette guard, scored two seconds ahead of the gun to tie the score.

In the overtime period, Larson made a field goal and Jack Erickson a free throw. Superior led 13 to 10 at the half and 17 to 15 at the end of the third period.

Spring Valley and Wisconsin Dells moved into the consolation finals and will meet tomorrow night for the title. Spring Valley beat Chetek, 20 to 17. Wisconsin Dells whipped Two Rivers, 1941 state champion, 31 to 29. Lineups:

SHOREWOOD [24].	B	F	P	NEENAH [20].	B	F	P
Kibbe,f	4	1	3	Wollerman,f	0	0	0
Gabriel,f	3	2	2	O'Neill,f	1	0	3
Pettit,f	0	0	1	Meyer,f	0	3	3
Kuptz,c	0	0	3	Johnson,c	1	4	2
Nelligan,c	1	1	0	Kettering,g	2	2	3
Siegman,g	1	1	2	Gottfried,g	1	1	2
Foster,g	0	1	2	Kuehl,g	0	0	0
Walters,g	0	0	0				

Free throws missed—Johnson, Meyer, Gottfried [4], Kibbe [3], Siegman, Gabriel [2], Walters.

MARINETTE [27].	B	F	P	SUPERIOR CENTRAL [24].	B	F	P
Bilek,f	0	1	3	Grant,f	2	0	2
Erickson,f	1	1	1	Peil,f	5	0	1
Johnson,c	3	1	2	McDermott,c	2	0	2
Kent,g	2	1	1	Billmayer,g	0	2	1
F. Larson,g	5	1	1	Walsh,g	2	0	1

Free throws missed—Walsh, F. Larson [2], Peil, Kent, Johnson, Grant, Billmayer [5].

TONY ZALE SEES POST GYMNASIUM AT GREAT LAKES

Tony Zale indicated he would join the navy next month as a first class boatswain's mate as a boxing instructor after visiting the Great Lakes Naval Training station yesterday. Before returning to Chicago the champion visited the post gymnasium where sailor fighters, including Ted Sparrow and Johnny Klecka of the Catholic Youth organization, Charley [Wesley] Kemp of Indianapolis, Frank Mendoza of Denver, and Hollis Evans of Danville, had worked out earlier.

Among other uniformed athletes in the gymnasium at the time were Johnny Gill, former captain of the track team at Illinois; Ed Norris, the ex-football and basketball star at De Paul; Benny McCoy, Philadelphia Athletics' second baseman; Joe Grace, St. Louis Browns' outfielder; Charles Carey, Michigan State full back, and Ensign Larry Chamberlain, former football player at Wabash college.

PROVISO PLACES 5 MEN IN STATE MAT SEMI-FINALS

Champaign, Ill., March 13 [Special].—Proviso of Maywood and Champaign, defending champion, resumed their rivalry for the state high school wrestling title tonight by leading semi-final qualifiers with five each.

Proviso will concentrate on the lower weights tomorrow in an attempt to win its fourth title in five years. Champaign's strength centers in the top five divisions. The only likely matches between members of the two favorites are Natke, Proviso, and Hollingsed, Champaign, at 145 pounds, and Archer, Proviso, and Squires, Champaign, 155.

Rock Island and East St. Louis and Urbana all placed four in the semi-finals.

East St. Louis' two defending champions, Phillip Abramovich, 145, and Herb Littlefield, 115, who captured the 95 pound crown last season, gained semi-final posts.

CHICAGO BOXERS TRIUMPH, 4 TO 1, IN AMATEUR BOUTS

Chicago boxers beat an East Chicago team, four bouts to one, in an amateur boxing show last night in Madison Athletic club. Tim Dalton, novice Golden Gloves lightweight champion, scored one of Chicago's points by beating Bob Leiva, East Chicago junior welterweight. Other results:

Jim Williams, Chicago, beat Vern Alvarez, East Chicago [5]; Jesse Walker, Chicago, beat Lou Seprodi, East Chicago [5], all 147; Dale La Bounty, East Chicago, stopped Frank Sbarbaro, Chicago [1]; Gene Dunat, Chicago, beat Harvey Collins, East Chicago, all 135.

Preliminaries—Tom Abbott, Illinois Athletic club, beat Matt Woltan, Madison A. C. [3], 135; Dick Hawkins beat Ken Robertson, Madison A. C. [3], 126.

Save on Liquors at WALGREEN'S
ON SALE SATURDAY
This merchandise available in Liquor departments only at 93 Walgreen Drug Stores in Chicago area, and also at Berwyn, Cicero, Lake Forest, Elmhurst, Downers Grove, Glen Ellyn, Chicago Heights, Blue Island, Waukegan. Right reserved to limit quantities.
WEEK-END SPECIAL
PARKERHOUSE BOURBON 4 YEARS OLD 1.66 QUART LIMIT-2
BOURBON BONDED "JOHN HAWKINS" . . FIFTH 1.53
DRY GIN DISTILLED "COL. TYSON" . . FIFTH 1.23
BRANDY CALIFORNIA "COL. TYSON" . . FIFTH 1.69
SCOTCH 100% IMPT. "GLENLOGIE" . . FIFTH 2.59
WINES ALL TYPES VALENTINE, CALIFORNIA . FIFTH 39c
OLD BRIARGATE BONDED Kentucky Bourbon PINT 1.69
FLEISCHMANN BONDED Kentucky Bourbon PINT 1.97
GILBEYS DISTILLED DRY GIN 90 PROOF FIFTH 1.69
Meadowbrook BOTTLED IN BOND BOURBON 100 PROOF FIFTH 1.89
OLD ABBEY CALIFORNIA SWEET WINES QT. . 59c
Merito Imported 120 MED. DRY SHERRY WINE 5TH 1.59
SEAGRAMS 7 CROWN WHISKEY PINT 1.85
SUNNYBROOK 4-YR. OLD KENTUCKY BOURBON 93 PROOF QUART 2.59
OLD OVERHOLT BONDED RYE WHISKEY PINT 1.59
SEAGRAM'S CANADIAN V. O. WHISKY PINT 2.49
DUBOUCHETT Blackberry or Apricot BRANDY TENTH 1.40
OLD BUCK ROCK & RYE WITH FRUIT QUART 1.59
Walgreen
YOU'RE ALWAYS WELCOME AT WALGREEN'S DRUG STORES

THREE WOUNDED BY GUN BLAST IN PEORIA STRIKE

T., P. & W. Engine Crew Shot from Ambush.

Peoria, Ill., March 13 [Special].—Three men were wounded tonight in a new flareup of gunfire in the long and violent strike on the Toledo, Peoria, and Western railroad in which the war labor board has issued an arbitration ultimatum.

The men were felled by an unknown assailant who opened fire from a clump of bushes with a shotgun. The ambushed victims were members of a train crew: E. C. Pittman, engineer; Bert Taylor, fireman, and Harold Kipling, chief special agent for the railroad.

All of the men were wounded in the head and physicians said Pittman might lose the sight of an eye. They were brought to a Peoria hospital. Taylor and Kipling were released after having their wounds treated.

Shot Fired into Cab.

Deputy Sheriff Neal Ingram said the trainmen had brought the train in from Effner, Ind., eastern terminus of the line, dropped their cars in the East Peoria yards and were turning the engine around on a "Y" track preparatory to running it into a roundhouse, when the shot was fired into the cab.

Circumstances attending the new violence were similar to other disorders in connection with attempts to move trains in the yards where representatives of striking railroad brotherhoods, assisted by CIO and AFL sympathizers, are picketing.

The outbreak came as each side was awaiting the other's next move in the two and a half month dispute which has developed into a controversy between the railroad management and government authorities.

McNear Withholds Comment.

George P. McNear, president of the 239 mile railroad, said he was withholding comment while he gave "careful consideration" to a final, compulsory order from the War Labor board to arbitrate the long strike.

Meantime he had received no reply to his telegraphed request to the army quartermaster general in Washington, D. C., for federal guards to enforce an anti-violence injunction of the United States District court, which he contended was being flouted by CIO and AFL volunteer pickets who are not involved in the strike.

The "last time" demand for arbitration was contained in a statement issued last night by the War Labor board in Washington. Asserting the government "has been patient, but there is a point beyond which patience becomes an act of disloyalty," the board said "a private quarrel between a company and a union cannot be allowed to continue in the midst of a total war."

[In Washington Sen. James M. Mead (D., N. Y.) demanded in the senate that President Roosevelt take over operation of the road unless McNear immediately terminated what Mead called his "defiance of all authority." He charged that McNear had been "conducting a lockout of employés."]

Strike Started Dec. 28.

The T. P. & W. extends between Effner, Ind., and Keokuk, Ia., and is used as a by-pass around Chicago in some transcontinental freight hauls.

The Brotherhoods of Railway Trainmen, and the Locomotive Firemen and Engineers, representing the 104 operating employés of the railroad, have been on strike since Dec. 28, when they walked out to enforce a demand for wage increases and adjustment of working conditions.

Brotherhood officials contended that under a new contract proposed by the company seniority no longer would be recognized as the sole basis for assigning jobs and that wages would be reduced by altering the basis of wage calculations. The company maintained the contract would tend to increase wages an average of 26.7 per cent.

COLLEGE YOUTH, SHOT IN HOLDUP, DIES OF WOUNDS

Malden, Mass., March 13 (AP).—An 18 year old college student, son of a prominent physician, died this Friday the 13th of a bullet wound inflicted by police as he emerged from a drug store that had been robbed of $13.

The youth, Louis B. Grandison, was identified by his father, Dr. Louis J. Grandison. Special Police Officer William J. Butler fired the fatal shot last night after watching the boy rob Joseph Epstein, proprietor of the Elmwood pharmacy, at gun point.

The youth, a freshman at Boston college and a graduate of Somerville High school, had been home during the evening, playing a piano. Dr. Grandison returned from a medical meeting about 11:30 p. m., and his son borrowed his automobile, saying he was going out for a sandwich before going to bed.

Arrest Harvey Physician on Charge of Abortion

Dr. Charles M. Bradley, 78 years old, 173 East 154th street, Harvey, was arrested yesterday as an alleged abortionist. The complaint was made by an unmarried woman, 25 years old, in a serious condition in the Ingalls Memorial hospital, Harvey. Dr. Bradley, who was acquitted in 1933 on an abortion charge, and investigated in 1935 and in 1940 on similar charges, denied the newest accusation. He was locked up in the Central station.

O. K.'s Sale of Horse Meat Labeled 'Not for Humans'

Corporation Counsel Barnet Hodes ruled yesterday that horse meat may be sold in Chicago if marked "not for human consumption." The ruling was sent to Dr. Herman N. Bundesen, president of the board of health, to which an out-of-town company had applied for permission to sell packaged horse meat.

LITTLE ORPHAN ANNIE: Tongue-Tied

TERRY AND THE PIRATES—PUT A PLUG IN THE PARTY LINE

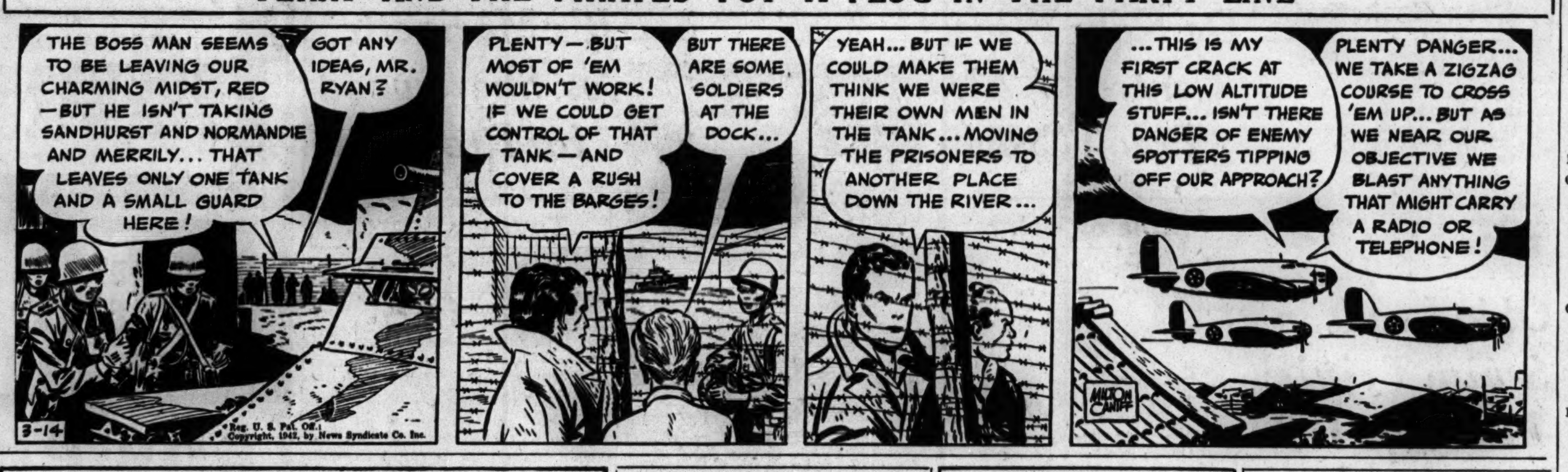

OBITUARIES

Clinton R. Blanchard.

Funeral services for Clinton R. Blanchard, 90 years old, retired president of W. H. Salisbury & Co., rubber manufacturers, will be conducted Monday at 10 a. m. in the First Presbyterian church of Oak Park with interment in Forest Home cemetery. Mr. Blanchard died Thursday in his home, 309 North East avenue, Oak Park. He was born in Bridgewater, Pa., and lived for 50 years in the suburb where he was for many years an elder in the church. Surviving are two daughters, Mrs. Robert A. Millikan of Pasadena, Cal., wife of the noted California physicist, and Mrs. Harry Leslie Walker of Bronxville, N. Y., wife of an architect.

Mrs. Frances Pratt Baker.

Mrs. Frances Pratt Baker, member of a socially prominent north shore family, died yesterday in her home at 1110 North Sheridan road, Lake Forest. She was born in Chicago 71 years ago, and had lived in Lake Forest 37 years. Mrs. Pratt leaves her husband, Edward L. Baker, former president of the Lake Forest board of education and former alderman, and a daughter, Mrs. Rosamond Stanton of Winnetka, wife of Edgar Stanton Jr. Funeral services will be held at the home at 11 a. m. Monday. Burial will be private in Racine, Wis.

Franklin E. Ramsey.

Services for Franklin E. Ramsey, 52 years old, long associated with the wholesale grocery business, will be held at 2 p. m. Monday in the chapel at 2700 East 75th street with burial in Mount Hope cemetery. Mr. Ramsey, a sergeant in the motor transport corps during the World war, died Thursday in Hines hospital. He was a native Chicagoan, a 32d degree Mason, and a former financial secretary of the south side YMCA. Surviving are his widow, Emma, a son, Franklin Jr., and a daughter, Ruth, of 8137 Phillips avenue.

Mrs. Fannie Regensburg Sloss.

Mrs. Fannie Regensburg Sloss, 78 years old, a native of Chicago, died yesterday in her apartment at the Windermere hotel. She had been active in club work and was a charter member of the Chicago Woman's Aid. She is survived by a brother, James H. Regensburg, of the Sherry hotel. Funeral services will be held Monday at 11 a. m. in the chapel at 936 East 47th street with burial in Mount Mayriv cemetery.

Dr. William H. Hersh.

Services for Dr. William H. Hersh, a physician, who died March 6, will be conducted in Bowling Green, O. Dr. Hersh, who was 73 years old, had practiced for 40 years on the west side. He had offices at 2056 Jackson boulevard and resided at 4341 Van Buren street. Dr. Hersh had been a staff member of the Frances Willard and Robert Burns hospitals, and the Chicago Dental school, and for 16 years was medical director of the Coyne Electrical school. His widow, Olive A. Hersh, survives.

George F. Hoffmann.

Requiem high mass for George F. Hoffmann, 68 years old, a retired railroad man, will be celebrated Monday at 10 a. m. in Sacred Heart church with burial in St. Mary's cemetery. Hoffmann died Thursday in his home at 1536 West 71st street. He was the father of Miss Marie Hoffmann, secretary to State's Attorney Thomas J. Courtney. Surviving are his widow, Mary, three sons, Robert, George, and Walter, and another daughter, Mrs. Edward Nielsen.

Charles W. Lewis.

Funeral services for Charles W. Lewis, former superintendent of buildings for Commonwealth Edison company, will be held at 11 o'clock Monday morning in St. Jerome's Catholic church. Mr. Lewis, who lived at 1827 Farwell avenue, died at the age of 72 Thursday at Palm Beach, Fla. Besides his widow, Hattie, he is survived by two sons, George and Charles W. Jr., both employés of the Commonwealth Edison company.

Charles Vezin.

Coral Gables, Fla., March 13 (AP).—Charles Vezin, an outstanding landscape painter and a leader among art lovers in New York, died here today. He was 83 years old and a retired member of the dry goods firm of Hinchman, Vezin & Co., New York. He was a former president of the Art Students league and had exhibited his works in many of the foremost galleries.

George L. Stebbins.

Services for George L. Stebbins, secretary of the Cleveland Grain company and a member of the Chicago Board of Trade since 1912, will be held at 3 p. m. today in the family residence at 90th avenue and 123d street, Palos Park. Mr. Stebbins, 77 years old, died Thursday. Surviving are his widow, Dora E., and a daughter, Mrs. Lena B. Tamlyn.

EX-STATE POLICE CHIEF HURT, ONE KILLED IN CRASH

Alton, Ill., March 13 [Special].—Walter Moody of Springfield, former superintendent of the Illinois highway police, was seriously injured and a companion was killed late today in an automobile accident east of Alton. The dead man was Harry Schreier, 20 years old, of Bethalto. Two other men were less seriously hurt.

Moody, now an investigator for the Illinois Terminal railroad, suffered internal injuries.

When Gov. Henry Horner took office in 1933 Moody was the first official of note he ousted from the Louis L. Emmerson official family. In 1925 Moody had been the target of a lashing condemnation of dry terrorism by a Peoria grand jury and later, in 1931, he issued the famous "shoot to kill" order to his policemen after announcing his men had been equipped with sawed-off shotguns, machine guns, and gas bombs in their war on liquor runners.

Learn Son Thought Dead Survived Sinking of Ship

South Bend, Ind., March 13 [Special].—Mr. and Mrs. Ralph G. Spronson Sr., 403 North Scott street, South Bend, today were informed that their son, Ralph Jr., 19, whom they thought was lost in the sinking of the United States Coast Guard cutter Alexander Hamilton Feb. 23 off Iceland, is alive and safe. The coast guard in Washington gave no details, but told the parents they could communicate with their son by addressing him in care of the coast guard headquarters there.

DARROW'S SPIRIT MUM IN FOURTH CONTACT EFFORT

In 1937 Claude Noble, a Detroit business man who also dabbles in magic, made a pact with Clarence Darrow, the criminal lawyer, that after Darrow's death, if he found an after life, Darrow would try to communicate with Noble on the anniversary of his death. The spirit was to keep the appointment in Jackson park.

Yesterday, for the fourth year, Noble, kneeling in Jackson park, called to Darrow's spirit. There had been no answer for the last three years, and there was none yesterday.

Noble recited the Lord's Prayer and intoned, "Clarence Darrow, I am here in fulfillment of the pact that we made with each other. If you can manifest yourself to me, do it now."

After a moment of silence, some one asked: "Anything stirring?" Noble shook his head. "No," she said, "but I'm going to keep trying as long as I live."

Woman Held Under Bond on Charge of Hurling Lye

Mrs. Ellen Ogden, 42 years old, 821 Wilson avenue, yesterday was held to the grand jury in bond of $10,000 by Judge John T. Zuris of the Felony court on a charge of mayhem. She is charged with hurling a glassful of lye at her landlady, Mrs. Samuel Smith, who appeared in court, her head swathed in bandages. Assistant State's Attorney Joseph O'Connor said it had been recommended that Mrs. Ogden be committed to an asylum.

JAIL ENEMY ALIEN FOR SLUGGING OF WOMAN AT DEPOT

Walter Fisher, a German enemy alien, was held in total bonds of $7,000 by Judge Oscar Caplan in the State street court yesterday on three charges arising from the slugging of a young woman outside the Illinois Central railroad station at Roosevelt road and Michigan avenue Wednesday. He is 49 years old and lives at 11 East Delaware place.

Altho immigration authorities declined to comment, it was reliably reported that they "wanted Fisher very much," presumably to learn how he had entered the United States. Fisher was seized as an enemy alien in 1918, police understood, and later returned to Germany.

Fisher is accused of beating Miss Ruth J. Fisher, 25, of 5442 Harper avenue, night manager of the restaurant on the second floor of the Illinois Central station, after she had ordered him out for drinking. Fisher once managed the same restaurant. He struck her five times in the face, according to police, and kicked a railroad employé who went to her rescue. Judge Caplan fixed bonds at $5,000 on an assault and battery charge, and $1,000 each on two disorderly charges, and continued the case to March 18. Miss Fisher, who is no relative, is in a hospital.

MRS. J. M. EWEN, WIDOW OF NOTED ARCHITECT, DIES

Mrs. John Meiggs Ewen, member of a family long identified with Chicago, died yesterday in the home of her daughter, Mrs. Milton Simpson, in Washington, D. C. Mrs. Ewen, widow of a noted architect, was the aunt of Capt. Joseph Medill Patterson, president of the New York Daily News, and of Mrs. Eleanor M. Patterson, editor of the Washington Herald. Her brother, Robert W. Patterson, editor of THE TRIBUNE, died in 1910. Mrs. Ewen had lived for several years with her daughter.

Mrs. Ewen was the daughter of Dr. and Mrs. Robert W. Patterson. She had been active for many years in the Fourth Presbyterian church, with which the family was closely identified, and with the Fortnightly and Friday clubs and many others.

She is survived by Mrs. Simpson; a son, John Meiggs Ewen Jr.; four grandchildren, Grace, Stephen, Marjorie, and Ruth Eleanor Simpson, and a sister, Mrs. W. A. Phillips of Evanston. Private funeral services will be conducted in Graceland cemetery.

DRAFT BOARD 4 LEADS COUNTY IN TOTAL DRAFTEES

Completion of the lists from the Feb. 16 draft registration showed last night that county board 4 in Park Ridge has the largest number of registrants—3,498—of any board in the city or county. The board takes in Skokie, Des Plaines, Morton Grove and the Maine and Niles townships, as well as Park Ridge.

High city board was board 32, at 1831 West 103d street, with a registration of 3,031. Low suburban county board was board 13 in Flossmoor, with 910, while low city board was board 116 at 2300 South California, with 744, making it lowest also in the county.

There are 151 city and 29 suburban boards in Cook county.

Double Funeral Today for Pair Killed by Gas

Double funeral services for George Nosco and his wife, Julia, each 77 years old, will be held at 1 p. m. today from the chapel at 4332 Elston avenue to the Slovak Lutheran church. They were overcome by coal gas in their home at 4870 Kruger avenue last Monday. Mrs. Nosco died at once, but her husband lived until last night.

Baby Killed as Mother Trips Over Milk Bottle

Barbara Peterson, 2 months old, was killed yesterday in the Peterson home at 1942 73d court, Elmwood Park, when her mother, who was carrying Barbara in her arms into the basement, stepped on a milk bottle, lost her balance, and fell.

Test Your Facts

Below each of the following questions are listed three answers. Make your choice, turn to page 28 in the Want Ad section for the correct answers, and mark your score:

1. Did Confucius live before, during, or after the time of Christ?
[a] Before. [b] During. [c] After.
2. What is the common element contained in all acids?
[a] Oxygen. [b] Hydrogen. [c] Nitrogen.
3. What is the name of the island inhabited by giants in "Gulliver's Travels?"
[a] Chanaral. [b] Brobdingnag. [c] Caraguatatuba.
4. What is the plural of tempo?
[a] Tempos. [b] Tempi. [c] Tempoes.

GIRL, 15, ADMITS SHOTGUN KILLING OF HER FATHER

Pottsville, Pa., March 13 [Special]. said today that Emma Peoletti, 15 —District Attorney C. A. Whitehouse years old, had confessed the shotgun slaying of her father, Peter Peoletti, 44. He said the girl said her father "beat me once too often." The slaying occurred yesterday in Peoletti's farm home.

"The father punished her at noon yesterday and then went to sleep on a couch," Whitehouse quoted the girl as saying. "She said she made up her mind then to shoot him and got the shotgun and loaded it. He awoke at 3 o'clock, and she shot him as he raised himself on one elbow."

Whitehouse said a charge of murder would be filed against the girl. She and her father had lived alone since the death of the girl's mother several years ago.

QUAKER PASTOR NAMED TO HEAD COLLEGE IN IOWA

Oskaloosa, Ia., March 13 (AP).—The William Penn college board of trustees announced today the election of Errol T. Elliott, 48 years old, pastor of the First Friends church, Indianapolis, Ind., as president of the college here.

He succeeds Dr. Henry Edwin McGrew, whose resignation last September, effective in June, was announced simultaneously.

Elliott, a widely known Quaker, was field secretary of the five year meeting of Friends in Richmond, Ind., for six years, was a member of the Herbert Hoover committee on foods for small nations, and is chairman of the Christian education board's five year meeting.

CLAIMS ANOTHER MAN'S WIFE TO AVOID THE DRAFT

Last July William A. Waldron, 34 years old, a jobless railroad engineer, registered with the draft board at Lansing and got a dependency deferment when he said he was married. But the woman he named as his wife really is married to Richard Albright of Dolton. The draft board found out about the falsification and so did Albright.

Yesterday Waldron and Albright met accidentally at 112th street and Michigan avenue, and the fight was on. Two policemen broke it up and took both to Kensington station. Waldron, who lives at 800 Monroe street, admitted all the facts and was charged with disorderly conduct. Federal authorities were notified.

[ADVERTISEMENT]
BUILD RESISTANCE NOW against colds. Increase your resistance if vitamin A is lacking, by taking Father John's Medicine—rich in essential vitamins A and D.

For Coughs Due to Colds
Take FATHER JOHN'S MEDICINE
Soothes Throat Irritation

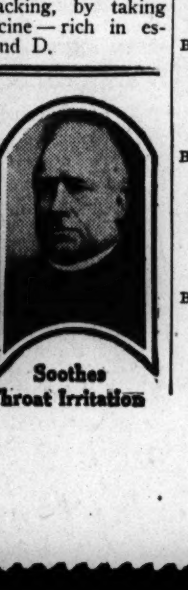

INJURIES FATAL TO BRIDEGROOM STRUCK BY AUTO

Henry Benson, 36 years old, a bridegroom of five weeks who lived at 1931 Lincoln Park West, died last night of injuries suffered earlier when he was struck on Clark street near Belmont avenue by an auto driven by Anthony O. Nicolette, 2619 Kenilworth avenue, Berwyn.

Up to 4 p. m. yesterday 167 persons had been killed by automobiles in Cook county since Jan. 1. Of these 130 were killed in Chicago where 3,936 were injured.

Attorney Jas. M. Sheean Leaves $510,000 Estate

A petition to probate the will of Attorney James M. Sheean was filed yesterday with Frank Lyman, clerk of the Probate court. The petition accompanying the will estimated the estate at $510,000, most of which is left to two sisters and other relatives. Mr. Sheean died early this month in Fort Lauderdale, Fla. He was 75 years old and unmarried.

UNDERTAKERS.

Lain & Son
Funeral Service Information

SOUTH SIDE CHAPEL
63D AND HARVARD-AVENUE.
PHONE WENTWORTH 0025.

SATURDAY.
DUMAY—Emilie. 2 p. m. in church.
JOHNSON—Mary. 2 p. m. at chapel.
STEWART—Annie E. 8 p. m. at chapel.
STUART—Fred L. 3 p. m. at chapel.
SUNDAY.
HALL—Katherine M. 8 p. m. at chapel.
MONDAY.
IRVINE—Gertrude. 2 p. m. at chapel.

NORTH SIDE CHAPEL
5501 N. ASHLAND-AVENUE.
PHONE LONGBEACH 2646.

SATURDAY.
BARCH—William F. 2 p. m. at chapel.
BELL—Cora W. 1 p. m. at chapel.
HANCOCK—Harriet Jane. 3 p. m. at chapel.
STEFFENS—Albert. 12 noon at chapel.
MONDAY.
KEENAN—Anna I. 10 a. m. in church.
RUSSELL—Genevieve. 2 p. m. at chapel.

C. H. JORDAN & CO.
FUNERAL HOME 200 E. ERIE-ST.
88 YEARS' SERVICE

SKEELES-BIDDLE.
E. 63d at Evans. Fairfax 0120.

CEMETERIES.

EVERGREEN cemetery, 87th and Kedzie—three graves; sacrifice for quick sale. Address C F 32, Tribune.

8 GRAVES—Beautiful section of Arlington; will separate. Palisade 7434.

LOT 35x15 in choicest location of Graceland cemetery. Reas. Inq. Graceland 1115.

MONUMENTS AND MAUSOLEUMS.

CEMETERY MARKERS. MONUMENTS AT savings. Sears-Roebuck State-st Basement

DEATH NOTICES

In Memoriam.

GURNEY—In loving memory of our father and mother, George W. and Agnes C., who passed on March 29, 1922, and March 14, 1937. CLARA AND AGNES GURNEY.

LEVY—Adolph Levy, March 14, 1939. In memory of our beloved uncle. HAZEL, GLADICE, AND EMALYNE.

ROSENBERG—Billye Rosenberg, March 14, 1937. "Today recalls sad memories Of a loved one gone to rest." EDDY AND ROSENBERG FAMILY.

ROSENBERG—Lillian H. Rosenberg. In memory of my beloved wife, who passed away eleven years ago today. Gone, but not forgotten. HER LOVING HUSBAND.

ANDERSON—Peter Anderson, March 13, 1942, beloved husband of Julia, dear father of Marjorie and Jayne De Grasse. Services Monday, 2 p. m., at funeral chapel, 4338-40 Fullerton avenue. Interment Ridgewood.

BAKER—Frances Pratt Baker, March 13, 1942, 1110 North Sheridan road, Lake Forest, Ill., wife of Edward L. Baker, mother of Mrs. Edgar Stanton Jr., Winnetka, Ill. Services at residence Monday, March 16, 11 a. m. Interment private, Racine, Wis.

BANSE—Roland H. Banse, beloved husband of Marie [nee Burrowes], father of Mrs. Virginia Kane, Charles, Robert, and the late Roland Jr., grandfather of Robert. Funeral at funeral home, 1810 Lake street, Melrose Park, Monday, March 16, at 2 p. m. Member of Proviso lodge No. 1028, A. F. & A. M., Maywood, Ill. Interment Oakridge cemetery.

BARONE—Luigi Barone, dear husband of the late Teresa, loving father of John, Mrs. Desolata Pucillo, James, Salvino, Mrs. Della Palermo, and Andrew, brother of Angela Bozza. Funeral Monday, 9 a. m., from residence, 1326 S. 56th avenue, Cicero, to St. Frances of Rome church. Interment Mount Carmel. Arm. 7800.

DEATH NOTICES

BENSON—Henry G. Benson, suddenly, late residence 1931 Lincoln Park West, beloved husband of Zela Benson, nee Seago; brother of Arthur Walldin and Mrs. Lillian Peterson, beloved son of the late Cecilia Benson. Service Monday, March 16, at 2 p. m. at funeral home, 6754 Northwest highway. Interment Acacia Park.

BLANCHARD—Clinton R. Blanchard, March 12, 1942, in his 91st year. At his home, 309 N. East avenue, Oak Park, husband of the late Elizabeth Irvin Blanchard, father of Mrs. Robert A. Millikan of Pasadena, Cal., and Mrs. Harry Leslie Walker of Bronxville, N. Y. Funeral at the First Presbyterian church of Oak Park Monday, March 16, 10 a. m. Interment Forest Home.

BLASI—Joseph Blasi, late of 5200 W. Madison street, beloved husband of the late Anna [nee Carlo], fond brother of Anthony, Lawrence, and the late Carmela Colisomo. Funeral Monday at 9:30 a. m. from chapel, 2600 Wentworth avenue, to St. Thomas Aquinas church. Interment Mount Carmel. Employé of Cook county public welfare for 38 years. Victory 1861.

BOBBE—Henry C. Bobbe, beloved son of Hyman and Bessie, brother of Wilma Marcusson, Elliott, and Rosalie Taglieri. Member of American Furniture Mart Legion Post, No. 206. Funeral Monday, 10 a. m., at chapel, 6935 Stony Island avenue. Interment Mount Mayriv cemetery.

BRANDT—Wilhelmina Brandt, age 92 years, beloved mother of Bertha Kiellack, Pauline Brandt, and Charles Brandt, grandmother of four grandchildren, eight great-grandchildren, two great-great-grandchildren. Funeral Monday at 1:30 p. m. at funeral home, 1023 N. California avenue. Interment Concordia.

BRICHETTO—Angelo [Abe] Brichetto, fond brother of Louise Bechtol, Anthony, John Sebastian [Botch], Jennie Campinose, John, and Joseph. Funeral Monday, March 16, 9:45 a. m., from funeral home, 4905 Lincoln avenue, to the Church of the Assumption. Interment Mount Carmel.

BROMFIELD—See Gertrude Irvine notice.

CICHOWICZ — Michael Cichowicz, beloved father of Joseph, Anthony, Jacob, Lillian, Rose, Anna, Frances, Martha, and Helen, father-in-law of Louis Steinmiller, Nick Urynovick, Joseph Spilla, Ernest Stevens, Carl Pallak, Abraham Smith, Mary, Lillian, and Stella. Funeral Monday, March 16, 9:30 a. m., from chapel, 1457 Blackhawk street, to St. Stanislaus Kostka church and Resurrection cemetery. Inf., Bru. 2585.

CONDON—Mary Condon, nee O'Brien, wife of the late Daniel W., mother of Mrs. Blanche Harlow, Nellie, Edward, Walter C., Lee D., Harold F., and Arthur F. Condon. Funeral Monday, 8:30 a. m., from parlors, 67th street and Dorchester avenue, to St. Laurence church. Interment by auto to Streator, Ill.

DI NICOLA—Virgilio Di Nicola of 2020 Polk street, beloved husband of Anna, nee Accuati; fond father of James, Mary Caroselli, Frances Falco, Nick, Domenick, and Louis, brother of Carmen. Funeral from chapel, 2809 Harrison street, to St. Callisto's church, Tuesday, March 17, at 9 a. m. Burial Mount Carmel cemetery. Nevada 2828.

DI TOLVE—Andrew di Tolve, 1122 S. Sangamon street, son of John and Ada di Tolve. Funeral Monday, 9 a. m., from chapel, 619 S. Ashland avenue, to Guardian Angel church, 717 Arthington street.

EDELEN—Ruth E. Edelen, March 12, 1942, of 3100 Sheridan road, beloved mother of Mrs. Lulu E. Bowman and Mrs. Mary E. Summerville. Resting at chapel, 2701 N. Clark street. Services at Graceland cemetery chapel, 2 p. m. on Saturday.

EKLUND—Frieda Charlotte Eklund, beloved wife of Charles E., fond mother of Lillian and Vivian, sister of Oscar S. Carlson, Richard Linder of Chicago, Tekla Johnson of Rice Lake, Wis., one brother in Sweden. Funeral at chapel, 4821 N. Damen avenue, Saturday, March 14, at 2:30 p. m. Interment Ridgewood.

EWEN—Grace Patterson Ewen, Friday, March 13, at Washington, D. C., wife of the late John Meiggs Ewen, mother of John Meiggs Ewen Jr., and Marjorie Ewen Simpson. Funeral private.

GROGAN—James Bartlett Grogan, beloved husband of Edith, nee Eckstrom; dear brother of Harry. At chapel, 3905-07 Lincoln avenue, where services will be held Monday, 1:30 p. m. Interment Rosehill.

HALL—Katherine McKelvey Hall, 6408 Harvard avenue, March 13, 1942, sister of Edwin R. Hall. At chapel, 63d and Harvard, where services will be held Sunday, March 15, at 8 p. m. Interment Bloomington, Ill. Member of Chicago Teachers' federation. Bloomington papers please copy.

HANCOCK—Miss Harriet Jane Hancock of 2732 58th court, Cicero, Ill., March 12, 1942, daughter of the late Charles and Mary Hancock, sister of Albert, John, and Charles Hancock and the late Mrs. Margaret E. Miner. At chapel, 5501 N. Ashland avenue, Chicago, where services will be held Saturday, March 14, at 3 p. m. Interment Oak Woods.

HEILE—Charles D. Heile, 538 N. East avenue, Oak Park, husband of Kathleen B. Heile, father of Charles D. Heile Jr., Kathleen H. Stebbins of Watertown, N. Y., Cornelia H. Campbell, and Helen L. Heile, son of Mrs. Adolph Heile, brother of Louis A. Heile. Funeral notice later. Please omit flowers.

HELLER—Judith Ann Heller, beloved daughter of Henry and Ann, nee Kearney, fond sister of Patricia. Funeral from chapel, 1138 W. 79th, Saturday, at 9 a. m., to St. Clotilde's church. Interment St. Mary's. Triangle 7300.

HOFFMANN—George F. Hoffmann, late of 1536 W. 71st street, beloved husband of Mary, nee Kippes; dear father of Marie, George, Dorothy Nielsen, Robert, and Pvt. Walter, U. S. A. At funeral home, 7013 S. Racine avenue. Funeral Monday, March 16 at 9 a. m. to Sacred Heart church. Interment St. Mary's. Stewart 0460.

HOGAN—Mae C. Hogan, beloved daughter of the late James F. and Catherine, nee Punch; fond sister of James F. Hogan, aunt of Catherine Conroy, James J. Hogan, Susie Fahey, William Hogan, Hazel Nallen, Mary Costello, Dorothy Hogan, and Joseph Hogan. Resting at funeral home, 5346-50 W. North avenue. Funeral Monday, March 16, 9:30 a. m., to St. Angela's church. Interment St. Joseph's. Mer. 9890.

HOOVER—Ellen Hoover, nee Lahive, of 5154 Montrose avenue, beloved wife of Joseph, loving mother of Mary Bolton, Margaret Riley, William J., Joseph F., Elizabeth Purtell, Anthony J., the Rev. Edwin V., Dr. Allen H., and Eileen Baumgartner. Funeral Monday, 10 a. m., from funeral home, 4553-61 Milwaukee avenue, to Holy Name cathedral. Interment All Saints'.

HOWE—Minnie Howe, nee Hack, beloved wife of the late Maurice, loving mother of Evelyn Ritter, Marie Rusk, Dorothy Kulbaitis, Catherine, and John Howe, and the late Margaret Hickey. Funeral services Saturday at 2 p. m. at residence, 2026 N. Tripp avenue. Interment All Saints'. Information, Spaulding. 1838.

HUTCHISON—William M. Hutchison of 7247 S. Phillips avenue, March 12, 1942, father of Meryle and William G., brother of Jean Hutchison, Margaret Day of Marblehead, Mass., and Jessie M. Hutchison. At chapel, 413 W. 63d street until 10 a. m. Monday. Funeral 2:30 p. m. at Englewood Baptist church, Englewood and Stewart avenues, to Mount Hope.

IRVINE—Gertrude Irvine, 6508 Perry avenue, March 13, 1942, wife of the late George Irvine, fond mother of Le Roy, sister of Raymond, Charles, Nat and William Bromfield, Mrs. Elsie Kramer, and the late Stephen Bromfield. At chapel, 63d and Harvard, where services will be held Monday, March 16, at 2 p. m. Interment Mount Hope.

JACOBSON — Hannah B. Jacobson, beloved wife of the late Jacob W., fond mother of Mrs. Hulda Knoebel, Albin, and William. Resting at chapel, 858 W. 87th street, where services will be held Monday, 1:30 p. m. Interment Mount Hope.

IANDOLO—Concetta Iandolo, nee Marzullo, wife of the late John, mother of Elizabeth Ruggio, Rose Pauciello, and the late Jack, Joe, and Dan. Funeral Monday, 9 a. m., from chapel, 3500 Harrison street, to Presentation church. Interment Mount Carmel. Nevada 0644.

JENSEN—Sherman Jensen, dear son of the late Christian and Bergette Jensen, brother of Ann Mullaney, Dorothy Neuer, Bertha Hileman, Olga Jensen, Ethel, and the late Mabel. Services Monday, 3 p. m., at funeral home, 3301 Fullerton. Interment Mount Olive.

JOHNSON—Isabel Johnson, nee Craig, beloved wife of the late Dr. Absalom H., fond mother of Abby, William, David, Florence [illegible]ckson, Elizabeth Wolfrum, and the late Marguerite Dalton, sister of Mrs. M. J. Maloney. Funeral Monday March 16, 9:30 a. m., from chapel, 4411 Elston avenue, to Viator's church. Interment St. Boniface cemetery.

KEENAN—Anna I. Keenan [nee Fitzgerald], 1553 Hollywood avenue, March 13, 1942, wife of the late Joseph L. Keenan, sister of Mrs. Mary E. Tierney, Mrs. Margaret Gavin, Thomas and Matthew Fitzgerald. Funeral from chapel, 5501 N. Ashland avenue, Monday, March 16, at 9:30 a. m., to St. Gregory's church.

KOUBEK—Robert A. Koubek of 6145 N. Talman avenue, beloved husband of Florence, nee Walsh; fond father of Shirley and Frances, brother of Mrs. J. Oberhill, Mrs. J. Walsh, Mrs. E. J. Kocour, and Mrs. William Adams. Member C. F. D. Funeral Monday, March 16, 9:30 a. m., from funeral home, 6311 N. Clark street, to St. Timothy's church. Interment St. Joseph's.

LEWIS—Charles W. Lewis, March 12, suddenly, at West Palm Beach, Fla., late of 1827 Farwell avenue, beloved husband of Hattie F., nee Gleason; loving father of George S. and Charles W. Jr., grandfather of Marcella and Ellen Lewis. Funeral Monday, March 16, at 10:30 a. m. from chapel, 7066 N. Clark street, to St. Jerome's church. Interment Calvary.

DEATH NOTICES

LOEPER—Ferdinand Loeper, 1118 Paulina street, Oak Park, husband of the late Wilhelmina, father of Marie Danner, George, and Joseph. At rest and services at funeral home, 203 S. Marion street, Oak Park, Monday, March 16, at 2 p. m. Interment Concordia.

LUNDY—Anna Redman Lundy, beloved wife of the late William, fond mother of William R., Mary Cronin, Thomas J., Helen Kelly, and the late Charles D. and Henry T., sister of Ella Lowry, Pauline, Mary, Minnie, George, and Charles Redman, grandmother of Evelyn Lundy, Lorraine and Maryann Kelly. Funeral Monday, March 16, at 9:15 a. m., from chapel, 3246 Jackson-blvd., to St. Mathias' church. Burial Mount Carmel. Dayton, O., papers please copy. Ked. 2394.

McCARTHY—John J. McCarthy, late of 3055 Leland avenue, beloved husband of the late Rose Donnellan McCarthy, fond father of Eileen and the late Florence, brother of Mrs. Peter J. Kelley. Funeral Monday, 9 a. m., from chapel, 929 Belmont avenue, to Our Lady of Mercy church. Interment All Saints'.

McGRATH—James H. McGrath, age 66 yrs., 904 Beloit avenue, Forest Park, beloved husband of Louise [nee Luepnitz], father of Louise Kogge, Patricia Bruggemeyer, and James R. Resting at funeral home, 203 S. Marion street, Oak Park. Funeral Saturday, March 14, at 10 a. m., from funeral home to St. Bernardine's church, Forest Park. Interment Mount Carmel. Janesville, Wis., papers please copy.

McGUIRE—Phil McGuire, beloved husband of Catherine Dunn McGuire, devoted father of John H., the Rev. Philip J., William L., Thomas J., Edward F., George P., and the late Mary and Charles, brother of Mrs. E. Ahern. Funeral Monday at 9:45 a. m., from late residence, 7336 Coles avenue, to St. Bride's church. Interment Holy Sepulchre. Member and former trustee of Policemen's Benevolent association.

MORAN—Katherine Moran, nee Gilbert, wife of late Michael, mother of George and Mrs. Anne Frank, sister of Mrs. Nellie McCarthy, Mrs. Ann Hussey, and Mrs. Mary Casey. Member of St. Mary's court, No. 329, W. C. O. F. Funeral from residence, 13321 Commercial avenue, Monday, 9:30 a. m., to St. Columba's church. Interment Holy Sepulchre. Pullman 0372.

MULDOWNEY—Mary Muldowney, March 13, 1942, of 5449 West End avenue, wife of the late Patrick, mother of Mrs. J. W. Leahy, Mrs. Charles Von Dissen, Thomas J., John S., and Edward J. Muldowney, sister of Mrs. Stephen Stukel. Resting at funeral home, 318 N. Central avenue, Austin. Funeral Monday, 9:30 a. m., to St. Catherine of Siena's church, Washington and Austin-blvd. Interment Mount Carmel.

NELSON—Albert Nelson of 2737 N. Spaulding avenue, retired captain of the Chicago fire department, beloved husband of the late Louise, dear father of Raymond and Ernest. Services Saturday at 3 p. m. at funeral home, 3301 Fullerton avenue. Interment Rosehill. Member of Firemen's Mutual Aid and Benefit association.

NORRIS—Mrs. Lydia Norris, March 11, in Ocean Springs, Miss., beloved wife of the late Henry T. Norris. Funeral at chapel, 5522 S. Halsted street, Saturday, 3 p. m., under auspices of Columbia chapter, No. 210, O. E. S. Interment Mount Hope.

O'BRIEN—Martin O'Brien of 7341 Rhodes avenue, beloved husband of Nora King O'Brien, fond father of Mrs. Margaret Reilly, Mrs. Norine Eberhardt, Helen V., Catherine A., and Martin T. O'Brien, grandfather of Gloria Reilly. Resting at chapel, 7350 Cottage Grove avenue. Funeral Monday, March 16, from St. Columbanus church at 9:30 a. m. Interment Mount Olivet.

PENROD—Emma Martha Penrod, nee Janke, beloved mother of Eugene, daughter of Mrs. Augusta Neubauer, sister of Arthur G. Janke. Services 2 p. m. Saturday at chapel, 1648 W. 63d street. Interment Concordia.

PIERONI—Rose M. Pieroni, nee Melegari, beloved wife of the late John N., fond mother of Madeline, John, Rose, Irene, Leonard, Catherine Jordan, and the late Joseph and Louis, sister of the late Louise and Ida Cafferata, Louis Angel, and Frank Melegari. Funeral Monday, 9:30 a. m., from chapel, 929 Belmont avenue, to St. Ita's church. Interment Calvary.

RAMSEY—Franklin E. Ramsey of 8137 Phillips avenue, March 12, 1942, beloved husband of Emma R., dear father of Franklin E. Jr. and Ruth Ramsey, son of John E. and the late Mary Ann Ramsey. Services at chapel, 2700 E. 75th street, Monday, March 16, at 2 p. m. Interment Mount Hope. Saginaw 3737.

REESE—Caroline Reese, nee Schmidt, wife of the late Alfred W. Reese, mother of William, Alfred, and Harvey Reese, Mrs. May Blado and Mrs. Lylian Newell, great-grandmother of Bonnie Jean Bamesberger, sister of Mrs. Recky Bowman. Services Monday, 3 p. m., at chapel, 720 Lake street, Oak Park, Ill. Interment Woodlawn cemetery.

RUGGIO—See Concetta Iandolo notice.

RUSSELL—Genevieve Russell of 2225 Highland avenue, March 13, 1942, wife of the late Dr. John Allen Russell, mother of Mrs. Emilie R. Hill. At chapel, 5501 N. Ashland avenue, where services will be held Monday, March 16, at 2 p. m. Interment Mount Hope.

SCHAEFER—Josephine Schanze Schaefer of 7537 Paxton avenue, wife of the late Charles, mother of Josephine Davies, grandmother of William and Charles, sister of Jennie Brinker. Resting at her late residence until 10 a. m. Monday. Services 1 p. m. at South Shore Community church, 74th-st. and Yates-av. Interment Rosehill. Kansas City, Mo., papers please copy.

SCHMICKER—Fred Schmicker of 4954 N. Keeler avenue, beloved brother of Theresa Gregori, Minnie Hinterman, Margaret Munk, and Sophie Bumford. Funeral from funeral home, 6208-10 N. Western avenue, Monday, March 16, at 10:15 a. m., to St. Edward's church. Interment St. Joseph's.

SCHRAFT—William F. Schraft, March 13, 1942, beloved husband of the late Lena [nee Schwartz], fond father of Mrs. Ida Smith, Edward F., and Mrs. Phyllis Ericksen. Services Monday, 2 p. m., at funeral home, 5017 W. Chicago avenue. Interment Waldheim cemetery.

SCHWARTZ—Frank Schwartz, fond brother of Hattie. Resting at home, 325 North avenue, Naperville, Ill., son of the late Ferdinand, brother of Joseph and the late William. Services 10 a. m. Monday at SS. Peter and Paul church, Naperville. Burial in SS. Peter and Paul cemetery.

SLOSS—Fannie Regensburg Sloss of the Hotel Windermere, beloved wife of the late Jacob M. Sloss, dear sister of James H. Regensburg. Funeral Monday, March 16, at 11 a. m., at chapel, 936 E. 47th street, to Mount Mayriv.

STETTANNI—Nicholas Stettanni, late of 951 W. Erie street, beloved husband of Mary, dear father of Pasquale, Mrs. Angela Ranazzo, John, Mrs. Lucille Dioguardi, and Julie, brother of Mario. Funeral Tuesday, March 17, at 9 a. m., from chapel, 530 N. Morgan street, to Sancta Maria Addolorata church. Interment Mount Carmel. For information call Haymarket 6856.

STEWART—Annie E. Stewart, beloved mother of Rose Jarden, Margaret, Frank, and William. Funeral Sunday, Peotone, Ill. Services at chapel, 63d and Harvard, 8 p. m. Saturday.

STUART—Fred L. Stuart, age 53, 336 W. 64th street, beloved husband of Cora, father of Virginia. Funeral Saturday, 3 p. m., at chapel, 63d and Harvard. Interment Roodhouse, Ill.

SUPPLEE—Louise A. Supplee, nee Chouinard: beloved wife of Frank Supplee. At her home, 10724 Longwood drive. Services Monday, March 16, at 2:30 p. m. Interment Mount Hope.

SWEET—Mary Sweet, nee Burke, beloved wife of the late Joseph, devoted mother of Mrs. I. H. Flanagan, Arthur E., Helen, Margaret, Merrill C., the late Alice, Mrs. M. Garren, and Georgianna. Resting at chapel, 1448 Otto boulevard, Chicago Heights, Ill. Funeral Monday, March 16, 1942, from chapel, to St. John's church, Glenwood, Ill. Mass 10 a. m. Interment Oaklawn cemetery, Thornton, Ill.

TECOTZKY—Dorothy Tecotzky, daughter of Mr. and Mrs. Sol Tecotzky, sister of Helen, Morris, and Bernard. Funeral Monday, 2 p. m., at chapel, 4225 W. Roosevelt road. Interment Jewish Waldheim.

TOMAN—Anton Toman of 1916 S. Clarence avenue, Berwyn, Ill., March 13, 1942, beloved husband of Mae Toman [nee Pavelec], fond father of Dorothy, son of Barbara Toman, brother of Libbie Svoboda and Edward, son-in-law of Marie Pavelec. Funeral Monday, 2 p. m., at funeral home, 5842-44 W. Cermak road. Interment Bohemian National cemetery. Information Cicero 243.

VIVIAN — Jennie Vivian, nee Moverly, of 4056 Division street, beloved wife of the late John Vivian, fond mother of Irene Siscoe, Norman Vivian, Celestia Kenney, and the late John H. Vivian. Resting at funeral home, 5701-03 W. Division street, where services will be held at 3 p. m., Saturday March 14. Interment Acacia Park.

VOSMIK—Rose Vosmik, 2824 S. Hamlin avenue, loving mother of Helen and Sylvia Cada, mother-in-law of Anton Cada, grandmother of Sylvia Cada. Funeral Monday, March 16, 1:30 p. m., at chapel, 2658 S. Hamlin avenue. Interment Bohemian National cemetery. For information call Lawndale 2074.

WARREN—Charles Lincoln Warren, age 77 years, late of 618 Cornelia avenue, beloved husband of the late Louise Adamson Warren, fond brother of Alice, Gertrude, and Clara Warren. Remains at chapel, 929 Belmont avenue, until Saturday, 4 p. m. Interment Burlington, Ia.

CARD OF THANKS.

GROCHOWSKI—John Grochowski. The family of the late John Grochowski wish to thank their many friends and relatives for their kindness at time of their bereavement.

2 BIG CHICAGO COMPANIES' NET EARNINGS RISE

Joslyn's 1941 Sales, Profits Set Peaks.

Substantially improved earnings in 1941 were reported yesterday by two large Chicago corporations—Link-Belt company which had its largest profit since 1937, and Joslyn Manufacturing and Supply company, which set an earnings record.

Link-Belt's net earnings were $2,913,059, equal to $3.95 a share, against $2,514,380, or $3.37 a share, in the preceding year. Provision for federal taxes was $4,549,463, compared with $1,343,185.

Alfred Kauffmann [top] and M. L. Joslyn.

"Consolidated net sales for 1941 were the largest in the history of the company," Alfred Kauffmann, president, told shareholders. "However, due to the large provision required for federal taxes, net income for 1941 was exceeded in several prior years."

Aids War Program.

Kauffmann said many of the company's products, which include a wide variety of machinery, are essential to the war program and that about 90 per cent of the 1941 sales "were attributable, either directly or indirectly, to defense activities." The order backlog, he said, was the largest in the company's history.

Net profit of Joslyn Manufacturing was $1,330,990, equal to $8.27 a share, against $798,707, or $4.73 a share, in 1940. Provision for all taxes was $1,297,542, against $481,403, and for federal income and excess profits taxes the company provided $954,473, against $313,121, President M. L. Joslyn informed stockholders.

Sales also reached an all-time high of $24,525,514, or 49.32 per cent more than the $16,424,002 in 1940.

Expects Capacity Work.

"While we have expected some lessening of the demand from our regular trade in 1942 it now appears probable all available facilities will be fully employed," he said. "We are taking on war work as rapidly as it is available and our complete facilities will be devoted primarily to the general welfare."

Joslyn predicted a satisfactory return for stockholders during 1942.

United Fruit company reported its net profit for the fiscal year ended Jan. 3 was $15,442,608, equal to $5.28 a common share, the largest earnings since 1929. Profit was $14,920,736, or $5.10 a share, in the preceding year. Provision for United States and foreign income and excess profits taxes was $6,500,000, against $3,568,023.

Samuel Zemurray, president, said that because of war conditions it was considered desirable to increase the reserve for contingencies, and that 3 million dollars had been deducted from income and added to this reserve. Earned surplus at the close of 1941 was $37,881,938. He said provision was made for loss of all assets in Germany totaling $2,469,532.

Ships Are Insured.

Those ships of the company's large fleet which are placed in special services of an exceptionally hazardous nature are covered by marine and war risk insurance, he said. During the year the fleet carried 51,657 passengers and 1,850,403 tons of general cargo in addition to the company's fruit and other products. Zemurray said the federal government has taken over some of the larger units of the company's American fleet.

J. C. Penney company, nation-wide dry goods chain with headquarters in New York, reported its profits last year were $17,128,104, equal to $6.24 a share, compared with $16,230,609, or $5.91 a share, in 1940. Sales for the year totaled $377,571,710.

Earnings of A. O. Smith corporation, Milwaukee manufacturer of metal products, in the quarter ended Jan. 31 were $691,356, equal to $1.39 a share, compared with $978,617, or $1.96 a share, a year earlier.

[*Table of earnings figures on page 25.*]

B. R. PRALL GETS WIMMER'S POST WITH WARD & CO.

Montgomery Ward & Co., yesterday announced the appointment of B. R. Prall, member of the merchandise management group of the company for 23 years, to succeed Eugene R. Wimmer who resigned as general operating manager Tuesday.

For several years Prall has been group merchandise manager of the "hard lines," including such merchandise as tires, hardware, building material, and farm equipment. He is succeeded in this capacity by R. S. Stevens, who has managed the farm equipment division several years.

New York to Raise Stock Sale Commission Monday

New York, March 13 (AP).—A new schedule of commission rates approximately 25 per cent higher than those now in effect will become applicable on all transactions in stocks and bonds on the New York Stock exchange next Monday. They were approved by a membership vote of about 4 to 1.

The Used Auto Business Feels Jitters of War

Chicago's used automobile market, with both buyers and sellers suffering wartime jitters, was showing little life yesterday with 20,000 to 25,000 cars available to the public.

A survey showed that approximately 700 new and used automobile dealers had on Feb. 1 an average stock three times greater than carried in normal times. The dealers had cars to satisfy the market demand for 103 days, compared with a normal stock of 35 to 40 days' supply. It was estimated that a later report would raise this figure to 125 or 140 days' average supply.

Little Demand Reported.

There was little demand for used automobiles, and dealers, with swollen inventories and fear of further restrictions, were not anxious to buy. Average price to the buyer was about the same as a year ago today, nor were owners wishing to sell receiving any fancy offers. It was reported, however, that prices in highly concentrated defense areas were up 5 to 10 per cent.

Sam Shapiro, general manager of the Chicago Auto Trade association, said reports that the government had considered seizing tires for war use had knocked the market flat. Shapiro, Frank Crawford, president of the Better Used Car Dealers' association, and Lynn Snow, member of the executive board of the National Auto Trade association, held that fear of gasoline rationing had added to the timidity toward used cars.

"The scare concerning confiscation of tires paralyzed the market," said Shapiro. "The government was not considering seizing tires at the present time, but the talk was of some remote future.

Confused Over Rationing.

"Then, too, the fact that the public does not realize that it can buy used cars without a rationing certificate has taken its toll in the used car market. Nor are people aware that they can get good rubber on used cars for sale in Chicago."

Crawford pronounced the market slow but said that he expected increased business as spring arrives in Chicagoland. He said that the rush to sell cars had abated as Chicagoans became less panicky over the possibility of further restrictions.

He estimated that the present stock of cars would last for 90 days with a fair to average business. Crawford said hopefully that he believed Chicago would lose approximately 150 "fly-by-night" dealers who usually put in their appearance in the spring.

Fear Gasoline Curbs.

Snow held that the fear of gasoline rationing was a greater detriment to the used car market than fear of tire confiscation.

"People have become so confused by the news from Washington that it no longer has much effect," he said.

Another factor reported by dealers as glutting the used car market was the rush by prospective conscripts to rid themselves of automobiles before they are called into the army. Another automobile problem pertinent to the draft was seen in the reluctance of draftees to pay $10 to $15 for license plates for a short time.

"The police are obliged to stop us when we haven't new plates, but being regular fellows they hate to give out tickets," said one conscript.

OIL INDUSTRY HUNTS WAYS TO AID EAST COAST

Representatives of the oil industry acting for four districts of the federal petroleum coördinator's office and speaking for the industry in all of the states east of the Rocky mountains will confer in Chicago today. They will act on plans for extensive changes in the present system of distributing petroleum products in an effort to speed up the cross-country flow to the east.

Methods of exchanging supplies to avert cross-hauls will be studied, along with plans for pooling pipe line and other transportation facilities.

In Chicago the supply and distribution committee of District 2 representing 15 midwestern states has been working on the program for the last two days, and a subcommittee is expected to submit a report today. E. G. Seubert, president of Standard Oil Company of Indiana, is chairman of the full committee, which convened Thursday and turned the study over to the subcommittee yesterday.

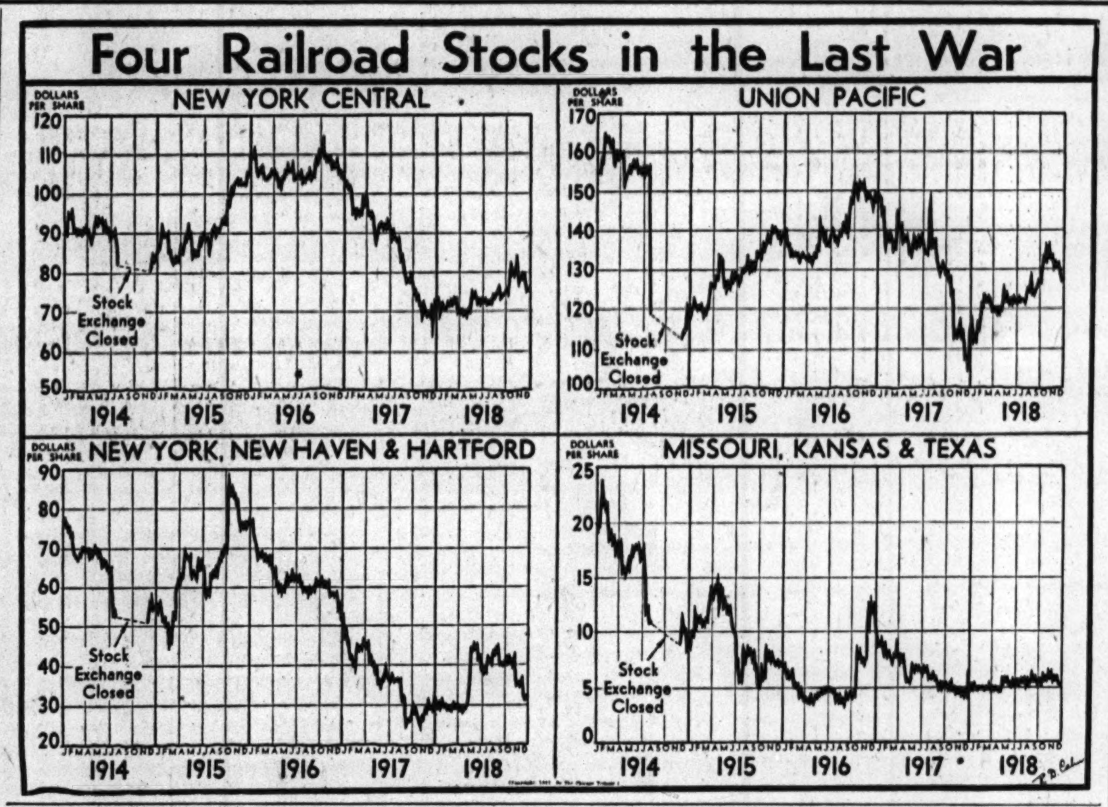

CHRYSLER AGAIN EXPANDS FOR WAR

Adding to Tank Arsenal, Gun Capacity.

Detroit, Mich., March 13 (AP).—Chrysler corporation is expending upward of 66 million dollars in expanding its war implement production facilities, K. T. Keller, president, told stockholders in a formal message today.

Heaviest expenditure is to be 40 millions for the expansion of the tank arsenal, while 20 millions is being spent to expand present ammunition making facilities and 6 millions has been allocated to additional tooling and equipment for the Chrysler gun manufacturing program.

Tanks Ahead of Schedule.

Keller said Chrysler's first tank commitments were completed ahead of schedule, while production at the tank arsenal is now at capacity. Other Chrysler corporation plants also will make tank parts, subassemblies, and tank engines, Keller said.

He said that gun production schedules have been increased and added: "With almost all our plants already making some gun parts and subassemblies, finished heavy anti-aircraft cannons have begun to come off our lines in volume and this volume will materially increase from month to month."

Making Airplane Parts.

The Chrysler aluminum alloy forging plant is making duralumin aircraft forgings, Keller went on, and bomber parts are being produced in the various Chrysler division plants.

"A large amount of equipment is already installed in our final bomber section assembly plant and assembly of fuselage sections has commenced," he said.

GAIN IN RETAILERS' SALES ARE UNEVEN; WEATHER IS FACTOR

New York, March 13 (AP).—Weather conditions influenced retail buying during the last week, Dun & Bradstreet reported today, and increases in volume were scattered rather than general.

Anticipatory purchasing quieted down markedly, the trade review said, but was reported in several lines, particularly men's clothing. Retail grocers in many cases continued to ration sales of some staple items altho they reported stock-up buying had declined.

The middle west led increases in dollar volume over sales a year ago with gains of 19 to 22 per cent. For the country as a whole, dollar sales were up 12 to 18 per cent.

In wholesale markets the emphasis was on deliveries, which were behind schedule in a number of lines. Volume was substantially above a year ago and had held up "surprisingly well" in view of frequent reports of materials shortages.

Ration Typewriters April 13; Fix Cotton, Rayon Goods Prices

Washington, D. C., March 13 (AP).—The Office of Price Administration announced today a plan for severely limited rationing of used typewriters and lifted restrictions on typewriter rentals. The office also clamped a temporary price ceiling on piece goods made of cotton, rayon, and their mixtures. The actions were:

Typewriters.

Typewriter rationing will begin April 13 under temporary price ceilings, supervised by local rationing boards. Prices on the used machines will be pegged at March 5 levels. Rental charges are fixed under the 60 day emergency ceiling, effective immediately and also based on March 5 levels.

Stocks of new typewriters, now frozen, are not affected by the order, but OPA said the War Production board was expected to allocate some new machines for rationing soon.

Under the used typewriter rationing plan, only two classes of eligibles are established—prime contractors constructing military or naval cantonments, shipyards or airbases, and operators of plants, factories or shipyards holding the highest priority rating.

Eligibility Is Explained.

Specifically defining the latter group, the order says that eligible plants must be able to show that 70 per cent of their orders are for ships, planes, tanks, guns, ammunition, powder, fire control apparatus, military or naval optical or communications equipment, armor plate, radios, machine tools, lift trucks, welding machines, foundry equipment, cranes, metal working equipment, heat treating furnaces, or tackle blocks.

Even those "eligible," however, must prove to the rationing board their immediate need for used typewriters "for the efficient conduct of their businesses."

Position of Governments.

No provision is made for the sale of used typewriters to federal, state or local governments at present, but OPA said that pending future distributions of new machines, such agencies could rent typewriters on the same basis as ordinary citizens.

The decision to permit unrestricted rentals of used machines reflected OPA's desire to make certain that defense industries and other users essential in the war effort but not eligible under the rationing plan could carry on their operations, Acting Price Administrator John E. Hamm declared. He asserted it was "quite possible that production of typewriters for civilian use will be largely discontinued in the not far distant future," but that "it is belived that there are sufficient supplies of used machines available to satisfy essential demands."

MANY MACHINES RELEASED.

Robert C. Goldblatt, president of the Chicago Typewriter Dealers' association, 189 West Madison street, said that the new government order releases nearly 30,000 rental typewriters in Chicago. The price ceilings as of March 5 will be $12 for three months' rental to business houses and $9 for three months' rental to students.

Piece Goods.

The OPA said piece good prices were fixed to check what it termed a "rapid and unwarranted rise in prices." The 60 day order provides that maximum prices shall not go higher than those prevailing between March 7 and 11.

The action does not apply to retail sales, but officials said the effect of it should be to prevent further increases in the retail price of women's and childrens' dresses, women's suits, coats, pajamas, house coats, men's shirts, curtains, and similar items.

Aimed at Further Boosts.

The OPA does not consider the frozen prices reasonable, but on the contrary, regards many of them "entirely too high," an announcement said. The temporary action was intended to stop further advances pending the issuance of a permanent regulation setting specific ceilings at lower levels.

Today's action was taken "because the price rise has been substantial and the rate of advance has been accelerating so rapidly as to suggest profiteering," Acting Price Administrator John E. Hamm said.

No Justification Seen.

There is no justification for the rapid rise in the price of finished goods, since the basic costs of converters selling such goods have been relatively stable, he explained.

OPA warned last Dec. 17 that it intended to put ceilings on finished textiles. When the permanent price regulation is established it will fix maximum prices without regard for any contract made at higher prices, Hamm said.

BOOST WAR RISK RATES FOR EAST COAST VESSELS

New York, March 13 (AP).—War risk insurance rates on cargoes moving along the Atlantic coast will be lifted again tomorrow because of submarine activity, marine underwriters announced today.

Rates on shipments between the West Indies and the north coast of South America and east coasts of Mexico, Central America, and the United States were raised to $4 from $2.50 per $100 valuation for tankers and to $3.50 from $2 on other ships.

Comparable increases were made in rates on shipments moving between the gulf and West Indies and north coast South American ports and on other routes involving an Atlantic coast exposure. Tanker cargo coverage in the Pacific was moved up to $1 per $100 from 50 cents.

Netherlands East Indies' Assets in U. S. Are Frozen

Washington, D. C., March 13 (AP).—The treasury department said tonight that the assets in this country of the Neherlands East Indies, invaded by Japan, had been frozen. The action was in line with a long standing policy of the United States, invoked soon after the beginning of the European war, to keep funds of once free governments from falling into the hands of axis invaders. No estimate was made of the total Netherlands East Indies assets.

Pet Milk Company Files Preferred Stock with SEC

Philadelphia, Pa., March 13 (AP).—The Pet Milk company filed today an issue of 30,000 shares of cumulative preferred stock for registration with the Securities and Exchange commission. The company said an amendment would be filed later, setting forth reasons for the proposed new stock.

Manufacturers' Tax Plan Assailed

Washington, D. C., March 13 (AP).—The National Association of Manufacturers was accused by a house ways and means committeeman today of sponsoring a program which would reduce rather than increase the new taxes some corporations would be called upon to pay to help finance the cost of the war.

Rep. Jere Cooper [D., Tenn.], second ranking member, made the accusation in an acrimonious exchange with J. Cheever Cowdin, who yesterday gave the committee the association's overall program of raising 7 billion 600 million dollars, with all corporations to pay 1½ billion of that total.

Charges Plan Inequitable.

"You soak the smaller [corporations] still more and let the big ones out," Cooper told Cowdin.

Cowdin agreed that in a small percentage of cases his program would not impose heavier taxes—in the cases of companies which make between 100 per cent and 200 per cent of their base credit, based on prewar income.

He contended, however, that the association's overall corporate tax recommendations, for large companies as well as small ones, would yield 1½ billion dollars more from that source than under present law.

Cooper said that under Cowdin's program, a company with 100 million dollars' net income would pay 40 million in taxes, while under present law the total tax bill would be $47,528,000.

The association yesterday proposed a 90 per cent excess profits tax rate for corporations, compared with a top figure of 88.5 recommended by the treasury which asked that corporations pay 3 billion dollars more in taxes.

But at the same time, the association proposed a number of major revisions in computation of excess profits levies, one of which would permit a concern to compute its normal taxes before excess profits—the reverse of present provisions.

Based on Two Rates.

The program was based on a normal and surtax rate starting at 40 per cent, compared with treasury recommendations starting at 55 per cent for companies with net income of more than $25,000.

For individuals, the association proposed that individual surtax rates start at 8 per cent, compared with the present 6 per cent and the treasury's recommendations for 12 per cent.

To make up the difference between its individual and corporate rates and those of the treasury, the association advocated an 8 per cent retail sales tax, estimated to yield 4 billion 800 million dollars, or a combined 4 per cent manufacturers' tax and a 4 per cent retail sales tax to yield 4 billion 400 million dollars.

WPB WILL TAKE CONTROL OVER ALL WOOD PULP

Supply to Go Under Allocations Plan.

BY WALTER TROHAN.
[Chicago Tribune Press Service.]

Washington, D. C., March 13.—The federal government will take control of the nation's wood pulp on May 1 thru an order the War Production board issued today placing the wood pulp industry under the allocation system. The order was issued "to conserve supplies and direct the equitable distribution of wood pulp," the order said. It effects all grades of pulp and all companies in the industry.

The order gives the government power to distribute the important product between war and civilian needs monthly for duration of the war.

It was believed here that the order was preliminary to government assumption of control over the entire paper and paper products industry, including newsprint. Officials, however, declined to discuss what steps may be taken in the future.

Knowlson Has Control.

Under the allocation system no deliveries of wood pulp can be made except by specific authority of the director of industrial operations of WPB, J. S. Knowlson. He authorized administration of the order by the pulp and paper branch of his office.

The order applies to foreign as well as domestic pulp. Pulp imported into this country after noon, eastern war time, of May 1, will be held until released by the director.

The order requires pulp consumers, beginning next month, to file with producers on or before the fifth day of each month their orders for the following month on forms to be provided by the WPB. In addition, each consumer is required to file with the WPB a report containing full information on consumption and inventories of pulp on a monthly basis. These reports must be filed on or before the 15th day of each month. Producers must give the WPB reports on their advance shipping schedules, and these reports also must be submitted on or before the 15th of each month.

Review All Information.

The WPB will review all information submitted each month and then will direct what pulp deliveries may be made by producers and also what deliveries may be made from inventories held by any person.

Beginning May 1, producers are required to withhold for special distribution whatever portion of their monthly production may be decided from time to time by the director of industry operations.

Stocks which arrive in this country after noon, May 1, most of which will come, as at present, from Canada, cannot be released without the director's approval. Persons who place orders for imports due to arrive after that time must notify the director and must request the foreign producer to deliver the pulp in accordance with directions laid down by the director.

All prohibitions concerning deliveries apply not only to deliveries from one individual to another but also to deliveries within branches of individual companies.

SMALLER INDUSTRIES WILL REPORT PLIGHT TO CONGRESS GROUPS

Small business, invited by congressional committees to tell its wartime plight and suggest ways of dovetailing its efforts into the arms program, will prepare its reply at a three day meeting of delegates from 21 states in Chicago next week. About 100 delegates, representing small businesses and business men's organizations, will attend the conference which will be held at Stevens hotel.

Committee meetings will be held Monday and Tuesday morning. At noon Tuesday the group will hold a luncheon at which it will receive reports from the committees and hear an address by Dr. A. P. Haake of Chicago, managing director of the National Association of Furniture Manufacturers.

About 250 are expected to attend the luncheon, according to Frederick A. Virkus, president of the Illinois division of the National Small Business Men's association. Virkus is chairman of the conference. On Wednesday the conferees will choose delegates to take the group's recommendations to congressional and government leaders.

Need Millions of New Trained Workers Soon

A minimum of six million new workers must be trained and actively engaged in industrial production before the nation's present war production goals can be reached, Wayne C. Taylor, undersecretary of commerce, said here yesterday. He addressed the National Industrial Advertisers association, which held an all-day conference in Hotel Sherman on the war effects on industry.

Wayne C. Taylor.

Taylor said that a large part of industry will be faced with serious labor shortages soon and urged that steps be taken now to meet the situation.

Advises Training Now.

"Don't wait for these shortages to develop and don't ask your government to meet them for you," he urged. "Start training men and women now and pay the men and women while you train them.

"Ask your stockholders which they prefer, a trained labor force ready to step into the new production lines when your conversion and expansion plans are complete, or the bottleneck which will hold back arms from our fighting forces because you couldn't find men and women to run machines."

Taylor, commenting on the concentration of the many agencies headed by Jesse Jones in the department of commerce, asserted that no startling innovations or major changes of policy may be expected. Included in the transfer of these agencies to the department of commerce under executive order were Federal Loan agency, Federal Loan administrator, RFC Mortgage company, Defense Plant corporation, Export-Import bank, and others.

Sees Benefits in Plan.

"The lending agencies have their own corporate existences and their own able personnel," he said, "but we do believe that many minor economies and various increases in effectiveness can be accomplished by a closer integration of work of the loan agencies with that of the department."

Taylor told the group it could serve the nation thru industrial advertising by using that medium to pass on information as to improved methods, of saving in time and man hours, as well as news of new devices useful in various forms of industry.

He also said that the recent conference of nations of the western hemisphere at Rio de Janeiro was certain to improve the position of all after the war is ended.

Urges Research Work.

Virgil D. Reed, assistant director of the bureau of the census, advised the group to organize research so as to be prepared for conditions at the end of the war, meantime never forgetting that the war has yet to be won. With the return to peace, he said, manufacturers of fabricated materials and parts for consumer durable goods should fare well as a result of the long period of consumer deprivation.

W. D. Murphy, president of the association and an executive of Reincke-Ellis-Younggreen and Finn, said that advertising offers industry the opportunity to tell the nation what a fine job industry and business are doing. Advertising offers a way to maintain economic and national freedom, he declared.

SUGAR RATIONING HELD UNLIKELY BEFORE APRIL

Washington, D. C., March 13 (AP).—Difficulties encountered in determining allotments for industrial consumers probably will delay the start of sugar rationing until some time in April, Office of Price administration officials predicted today.

Altho it was originally proposed that a flat reduction be made in the amount of sugar used by various industries, OPA has decided to make the cuts on an individual basis, it was explained, involving considerable additional computation.

Broad outlines of the rationing plan had been determined but many details still are indefinite, such as the amount of sugar to be allowed each domestic consumer weekly and final dates for consumer registrations and the start of rationing.

Metals Reserve Company Buys Scrap of Old Railroad

New York, March 13 (AP).—Some 15,000 tons of steel and nonferrous metal became available today for war production when the Metals Reserve company took ownership of the entire metals inventory of the defunct New York, Westchester, and Boston railroad. Ownership was transferred at a price of $423,600.

OPA OPENS WAR ON RAIL FREIGHT RATE INCREASE

Asks Suspension in 10 Staple Groups.

Washington, D. C., March 13 (AP).—Concerned over the possible effect on price structures, the Office of Price Administration undertook today to head off any increase in railroad freight rates on 10 groups of commodities.

At the same time, an official indicated there was considerable sentiment in the agency that general increases of 6 per cent on industrial freight and 3 per cent on farm products, recently approved by the Interstate Commerce commission, should be shelved and, if necessary, government subsidies paid to railroads running into the red because or rising operating costs.

Seek Delay to April 15.

OPA, saying it understood the railroads intended to make the authorized rate increases effective March 18, asked the ICC to forbid any increase before April 15 in rates on cement, copper ores and concentrates, iron and steel scrap, lead ores and concentrates, lumber and lumber products [except finished products], pig iron, rubber scrap, crude sulphur, petroleum and petroleum products, and nonferrous scrap. OPA said that if the increases were deferred it would negotiate meantime with the railroads to exempt the 10 commodities from the general increase.

Speaking before the railroad committee of 21 in New York, Dexter M. Keezer, assistant price administrator, said OPA might ask later for revocation of the entire rate increase. He mentioned government subsidy of financially weak carriers as an alternative. The committee is made up of railroad traffic officers designated to work with the ICC on rates.

Wage Hike Basis of Plea.

The railroads based their plea to the ICC for higher rates chiefly on the fact that an arbitration board had approved wage increases for railroad employés ambunting to about 300 million dollars a year.

It was estimated that, on the basis on 1941 business, the rate increases approved would bring in 203 millions and that additional business in 1942 might raise this to 225 millions. The carriers already have put into effect a 10 per cent increase in passenger fares expected to yield 46 to 50 millions annually.

In addition, the ICC today authorized a 10 per cent increase in rates, fares, and charges of the Pullman company [*story on page 25*].

Statement on Postponement.

In asking postponement of any increase in rates on the 10 groups of commodities, the OPA said:

"The price structure on these commodities is extremely sensitive. Price ceilings have been established on most of them, and stabilization action has been taken on all of them. An increase in transportation costs would necessitate immediate upward revision of the ceiling."

Keezer said the OPA did not oppose the rate increase while the ICC had it under consideration because it then appeared to be justified in view of the unfavorable earnings of some railroads. He added, however, that net revenues of class 1 railroads in January showed a large increase over last year and that the OPA would be "greatly interested" in earnings for the rest of the first quarter.

OFFICIALS DISTURBED

Chicago railroad executives last night criticized the action of the OPA in seeking to prevent certain increases in freight rates.

"The railroads are vital to the successful prosecution of the war," one official said, "and it would seem they should be entitled to enough revenues to keep them in strong position."

The executive also said the assumption that the higher earnings of last year would continue this year do not seem to be borne out. Car loadings have dropped considerably, he said, with last week's total 3.4 per cent below the corresponding 1941 week whereas a month ago they were running 20 per cent above 1941.

WPB Aid Says War Jobs Must Be Given to Women

Washington, D. C., March 13 (AP).—Sidney Hillman, War Production board labor director, said today that "employing women in war industries in increasing numbers is inescapable" and that contractors must consider the matter "with an open mind."

SMITTY—WHAT'S YOURS IS MINE!

HESITANT STOCK LIST MANAGES A MODERATE RISE

Steels and Motors Take Lead; Rails Slack.

New York, March 13 (AP).—The indigo tinge continued to fade from most parts of today's stock market.

While many were unable to do much in the way of recovery, the general direction was upward after a hesitant start, with steels, motors, and specialties favored. Advances, ranging from fractions to two points or so, were later reduced, and there still were plenty of declines in evidence at the close.

The Associated Press average of 60 stocks was up .2 of a point at 34.5, first rise since March 3. Dealings were slow, transfers of 339,390 shares comparing with 455,263 Thursday.

War News More Cheering.

Such improvement as seeped into the list was credited to a number of factors. Among these was a slightly better brand of war news, the persistent belief bearish tax prospects had been discounted to a considerable extent, and the President's disclosure study was being made of some form of wage controls.

Despite the stronger tone, a few issues again set new four year lows.

American Airlines dropped 3¼ points on selling attributed to the ruling of the Civil Aeronautics board that the company had been overpaid several millions by the government in excessive mail rates and stands liable for heavy refunds.

Rails were somewhat slack in the wake of the request of the Office of Price Administration that the recent freight rate boost on certain commodities be postponed. Steels reflected record capacity mill operations.

CHICAGO PRICES FIRMER.

Advances outnumbered declines on the Chicago Stock exchange yesterday for the first time in more than a week with 31 issues closing higher, 25 lower, and 28 unchanged. Transactions totaled 19,000 shares.

Merchants & Manufacturers, unchanged at 3⅞, was the volume leader with 3,400 shares traded. Commonwealth Edison declined ¼ to 19; Consolidated Oil was unchanged, and Swift & Co. declined ⅛. After the close in New York, Wrigley rose ½ and Gillette Safety Razor and Swift & Co. advanced ⅛. Libby, McNeill & Libby and New York Central declined ⅛.

PACIFIC TIN CORP. VOTES TO DEFER DIVIDEND ACTION

Directors of the Pacific Tin Consolidated corporation, New York, yesterday voted to defer dividend action indefinitely, because of war conditions. The firm mines placer deposits of tin in Malaya and sells to British-owned smelters in Singapore and Penang. Dividend payments last year totaled 80 cents.

The American Hard Rubber company declared initial dividends of $1.75 on the new 7 per cent preferred stock, and 25 cents on the new common. These are the first dividends since the company was consolidated with the Pequanoc Rubber corporation last December.

The Twentieth-Century Fox Film corporation authorized a 25 cent dividend on common stock, the first since 1939.

Dividends declared yesterday follow:

	Payable.	Stock of record.
Am Hard Rubber, 25c	Mar 31	Mar 21
Do 7% pf, $1.75	Mar 31	Mar 21
Baldwin H Rubber, 12½c	Apr 21	Apr 9
Calif Packing, 37½c	May 15	Apr 30
Cent Aguirre Asso, 37½c q	Apr 15	Mar 31
Clayton & Lambert, 25c	Mar 12	Mar 4
First Nat Bk Chi, $2.50	Apr 1	Mar 25
Do $2.50	Jul 1	Jun 25
Florsheim Shoe cl A, 50c	Apr 1	Mar 23
Do cl B, 25c	Apr 1	Mar 23
Greif Br Coop cl A, 80c	Apr 1	Mar 23
Horn & Hard Bak, $1.50 q	Apr 1	Mar 21
Nat Dept Strs 6% pf, 30c sa	Apr 1	Mar 24
New Eng Pw 6% pf, $1	Apr 1	Mar 21
Do $2 pf, 33⅓c	Apr 1	Mar 21
Twent Cent-F Film, 25c	Mar 31	Mar 23
Will & Baum Candle, 10c	Mar 18	Mar 16
Wheeling & L Erie, $1	Apr 1	Mar 24

q—Quarterly. sa—Semiannual.

WHAT STOCKS DID

[Friday, March 13, 1942.]

NEW YORK STOCKS.

TRIBUNE AVERAGES.

	25 indust.	25 rails.	50 stks.
High	118.85	19.01	68.93
Low	117.28	18.88	68.08
Close	117.99	18.94	68.46
Net change	+0.72	—0.03	+0.34

ASSOCIATED PRESS AVERAGES.

	30 indust.	15 rails.	15 util.	60 stks.
Net change	+0.4	....	—0.1	+0.2
Friday	49.1	16.2	*23.8	34.5
Previous day	48.7	16.2	23.9	34.3
Month ago	52.6	16.5	25.7	36.8
Year ago	58.2	16.3	33.6	41.4
1942 high	56.0	17.6	27.3	38.7
1942 low	48.7	15.6	23.8	34.3
1941 high	63.9	19.0	35.5	45.0
1942 low	51.7	13.4	24.5	35.4

*New 1942 low.

60 Stock Range Since 1927:

	1938-'39.	1932-'37.	1927-'29.
High	54.7	75.3	157.7
Low	33.7	16.9	61.8

TRADING FIGURES.

	March 13.	March 12.
Advances	268	231
Declines	191	285
Unchanged	200	199
Total issues	659	715
New 1942 highs	6	3
New 1942 lows	92	167

DOW-JONES AVERAGES.

	30 indust.	20 rails.	15 util.	65 stks.
Opening	99.26	26.20	11.92	33.97
11 a. m.	99.94	26.24	11.99	34.15
Noon	99.82	26.20	11.99	34.12
1 p. m.	99.84	26.20	11.95	34.11
2 p. m.	99.80	26.20	11.95	34.10
High	100.39	26.25	12.00	34.27
Low	98.93	26.06	11.86	33.84
Close	99.73	26.15	11.95	34.07
Net change	+0.50	—0.08	—0.04	+0.08

Transactions.

[In stocks used in Dow-Jones averages.]

Industrials	53,200
Railroads	28,000
Utilities	12,100
Total	93,300

LONDON AVERAGES.

[London Financial Times.]

	Close.	Net chg.
Industrials	96.8	.....
Railroads	54.7	.....

HAY MARKET.

No. 1 timothy or clover or alfalfa, mixed, $21.00@22.00; No. 2, $20.00@21.00; choice alfalfa, $22.00@26.00; No. 1 rye straw, $15.00; No. 1 oat, wheat, or barley straw, $13.00 per ton in carloads.

NEW YORK STOCK TRANSACTIONS

Friday, March 13, 1942.
Shares sold today.....339,390
Year ago.....320,014

Friday, March 13, 1942.
Total sales 1942 to date.....25,244,879
Total sales 1941 to date.....26,568,239

[The figure in brackets after name of stock is annual dividend rate.]

A

High	Low	Stock, div. $—	Sales, 100s.	Open.	High.	Low.	Close.	Net chge.
108¼	105¼	Abbott Lab $4 pf [4]	.10	107	107	107	107	....
7¼	6¾	Adams Exp [.60g]	3	6⅝	6⅝	6⅝	6⅝	....
20½	19	Adams-Millis [1]	1	19⅝	19⅝	19⅝	19⅝+	⅛
38¼	30¼	Air Reduction [1a]	3	32	32	31⅞	31⅞+	⅛
2⅝	1⅞	Alaska Juneau	8	2	2	2	2	....
6	4	Alleghany pf $30 ww	2	4¼	4¼	4¼	4¼—	⅛
22⅝	19⅝	Alleg-Lud Stl [.50e]	5	19⅝	20	19⅝	20 +	¼
149	120¼	Al Chem & Dye [6a]	4	120¼	121	120¼	120¼—	¼
14¼	13	Allied Mills [1.25g]	3	13	13	13	13	....
6⅛	5	Allied Strs [.15e]	8	5⅛	5⅛	5	5⅛+	⅛
30⅛	25¼	Allis-Ch Mfg [.25e]	4	26¼	26¼	26	26 +	⅛
1⅛	13/16	Amal Leather	1	1⅛	1⅛	1⅛	1⅛	....

High	Low	Stock, div. $—	Sales, 100s.	Open.	High.	Low.	Close.	Net chge.
10⅛	8	Francisco Sugar	3	9	9	8⅞	8⅞	....
40⅛	40	†Frank Simon pf	.10	40⅛	40⅛	40⅛	40⅛+	⅛
38⅝	33	Freeport Sulph [2]	5	33¼	33¼	33	33 —	⅛
19	16⅛	Fruehauf Tra [1.40]	1	16⅛	16⅛	16⅛	16⅛+	⅛
94⅛	90	†Do pf [5]	.10	90	90	90	90	....

G

High	Low	Stock, div. $—	Sales, 100s.	Open.	High.	Low.	Close.	Net chge.
2⅝	1⅞	Gair Robert [.25g]	17	1⅞	1⅞	1⅞	1⅞	....
21	18	†Gamewell Co [1e]	.50	19⅛	19⅛	19⅛	19⅛+	1⅛
3⅝	3	Gar Wood Ind [.40]	7	3	3	3	3	....
46⅝	41⅛	Gen Am Trans [3g]	6	44⅛	44⅛	44	44 —	⅛
4⅛	3⅝	Gen Baking [.10e]	6	3⅛	3⅝	3⅛	3⅝+	⅛
119	112	†Do pf [8]	.70	115	115	114½	114½—	½
9⅝	7⅝	Gen Cable A	1	8⅛	8⅛	8⅛	8⅛	....
127	122	†Gen Cigar pf [7]	.10	124¼	124¼	124¼	124¼—	⅝

High	Low	Stock, div. $—	Sales, 100s.	Open.	High.	Low.	Close.	Net chge.
75	55⅛	Philip Morris [3a]	2	59⅛	59⅛	59⅛	59⅛+	1⅛
9	6⅛	Phillips-Jones	2	7	7	7	7	....
41⅝	33	Phillips Pet [2]	14	33⅛	33⅝	33⅛	33⅛+	⅛
18⅛	15⅛	Pillsbury Flour [1]	1	17	17	17	17	....
36⅛	31	Pittsburgh Coal pf	1	32	32	32	32 —	¼
9⅝	8⅛	Pitt Forgings [.25e]	1	8⅛	8⅛	8⅛	8⅛	....
6⅝	5	Pitt Steel	1	5⅛	5⅛	5⅛	5⅛+	⅛
33⅛	24⅛	†Do 5% pf	.20	25⅝	25⅝	25⅝	25⅝+	⅝
70	64	†Do pr pf [2.75k]	.20	65	66	65	66 +	2
14⅝	13⅛	Plymouth Oil [1.20a]	2	13⅛	13⅛	13⅛	13⅛—	⅛
13	9⅛	Postal Tel pf	15	11⅝	11⅝	11⅝	11⅝+	⅛
8⅛	7⅛	Pressed Steel Car	4	7⅛	7⅛	7⅛	7⅛	....
52	42	Procter & Gam [2a]	8	44⅛	45⅛	44⅛	45 +	⅝
14⅛	11⅛	Pub Serv N J [.30e]	3	11⅝	11⅝	11⅝	11⅝+	⅛
123	108	†Do 8% pf [8]	.10	109	109	109	109	....

High	Low	Stock, div. $—	Sales, 100s.	Open.	High.	Low.	Close.	Net chge.
27½	24	Thompson Prod [.50e]	1	24	24	24	24	....
11/16	13/32	Thompson-Starrett	1	13/32	13/32	13/32	13/32—	3/32
10⅝	9⅛	TideWatAOil [.60a]	1	9⅛	9⅛	9⅛	9⅛—	⅛
95⅛	88⅝	Do pf [4.50]	1	88⅝	88⅝	88⅝	88⅝—	3⅛
43⅛	37⅛	Timken R Bear [.50e]	4	38	38⅛	38	38⅛+	⅛
4⅝	4	Transamerica [.50]	1	4	4	4	4	....
10⅝	8⅝	Trans & West Air	3	8⅛	8⅛	8⅛	8⅛	....
12⅝	8⅛	Transue & Will [.50e]	4	11½	12	11½	12 +	⅝
1	13/16	Tri-Cont Corp	4	15/16	15/16	⅞	⅞	....
67⅛	61⅛	†Do pf [6]	.50	65⅛	65⅛	65	65 —	⅛
7	6	Truax-Traer C [.375e]	2	6⅛	6⅛	6⅛	6⅛	....
9⅝	7⅛	Twent C-Fox F [.25e]	14	9⅛	9⅝	9	9⅛+	⅛
3⅛	1⅝	Twin City Rapid Tr	1	3	3	3	3	....
40⅝	21⅛	†Do pf	.30	37⅛	37⅛	37⅛	37⅛+	⅛
6⅝	5⅝	Twin Coach [.75g]	1	5⅝	5⅝	5⅝	5⅝	....

High	Low	Stock, div. $—	Sales, 100s.	Open.	High.	Low.	Close.	Net chge.
13⅝	11⅛	Superior Steel	1	11⅛	11⅛	11⅛	11⅛—	⅛
25	22⅝	Swift & Co [1.20a]	10	22⅞	23	22⅝	22⅝—	⅛
24⅝	19⅛	Swift Intl [2a]	4	20	20½	19⅝	20½+	⅝
5⅛	4⅝	Syming-Gould [1g]	3	4⅝	4⅝	4⅝	4⅝	....

T

High	Low	Stock, div. $—	Sales, 100s.	Open.	High.	Low.	Close.	Net chge.
2¼	1⅛	Telautograph [.10g]	4	1¼	1⅛	1¼	1¼—	⅛
39⅛	30⅝	Texas Co [2]	17	31	31	30⅝	30⅞—	⅛
3	2⅛	Texas Gulf Prd [.10e]	2	2½	2½	2⅛	2⅝—	⅛
34⅞	29⅝	Texas Gulf Sulph [2a]	5	30⅛	30½	30⅛	30½+	½
6⅝	5⅛	Tex Pac C & O [.40]	2	5⅝	5⅝	5¼	5¼—	¼
6	5	TexPacL Trust [.10g]	8	5	5	5	5 —	⅛

Rates of dividends in the foregoing table are annual disbursements based on the last quarterly or semiannual declaration. Unless otherwise noted, special or extra dividends are not included.

*Ex dividend. †Unit of trading 10 shares. xr—Ex rights. a—Also extra or extras. d—Cash or stock. e—Declared or paid so far this year. f—Payable in stock. g—Paid last year. h—Payable in Canadian funds. k—Accumulated dividend paid or declared this year.

Sales to 11 a. m., 110,000; to 12, 180,000; to 1 p. m., 230,000; to 2 p. m., 260,000; total sales, 339,390 shares.

WASHINGTON, D. C., March 13 [Special].—Odd lot purchases by customers on March 12 were 63,894 shares; sales, 65,246, including 3,335 shares sold short.

CHICAGO STOCKS

Friday, March 13, 1942.

Shares sold today	19,000
Year ago	14,000
Total sales 1942 to date	1,086,000
Total sales 1941 to date	1,173,000

[The figure in brackets after name of stock is annual dividend rate.]

High	Low	Stock, div. $—	Sales, 100s.	Open.	High.	Low.	Close.	Net chge.
4⅝	4⅛	Am Rad St S [.15e]	1	4¼	4¼	4¼	4¼+	⅛
134⅝	117⅞	‡Am Tel & Tel [9]	2.82	119⅝	119⅝	117⅞	118¼	....
4	3	Armour & Co	2	3	3	3	3 —	⅛
38⅛	27⅝	‡A T & S F [2g]	.50	37¼	37¼	37¼	37¼	....
4⅛	3⅛	‡Aviation Corp [.15g]	1.20	3¼	3¼	3¼	3¼	....
3½	3⅛	Belmont Radio [.60]	3	3¼	3¼	3¼	3¼	....
39⅝	32¼	‡Bendix Av [1e]	.70	35¼	35¼	35	35⅛	....
6¼	5½	Berghoff Brew [1]	2	5⅝	5⅝	5⅝	5⅝+	⅛
23½	19⅝	Borg-Warner [.40e]	1.50	22⅝	22⅞	22⅝	22⅞+	⅞
1⅞	1¼	Brown F & W	1	1⅜	1⅜	1⅜	1⅜+	⅛
3¼	3	Burd Piston R [.40]	1	3⅛	3⅛	3⅛	3⅛+	⅛
6¼	5¼	Butler Bros [.60a]	.50	5⅝	5⅝	5⅝	5⅝	....
20⅝	19½	Do pf 1.50]	1	20	20	20	20	....
70	50¼	Cen Ill P S pf [1.50k]	.30	52	52	52	52	....

High	Low	Stock, div. $—	Sales, 100s.	Open.	High.	Low.	Close.	Net chge.
⅝	½	Lincoln Print	.50	½	½	½	½—	⅛
11⅝	8½	Do pf [.50k]	.10	8½	8½	8½	8½—	⅛
15⅝	12⅝	‡Liquid Carb [1]	.80	13⅝	13⅝	13⅝	13⅝	....
12½	9½	Marsh Field [.80]	1	10	10½	10	10½+	⅝
26	21¼	‡Martin G L Co [3g]	.18	23⅝	22⅞	22⅝	22⅞	....
4	2⅝	Merch & M A [.40a]	34	3⅞	4	3⅞	3⅞	....
28½	25½	Do pf [2a]	.70	28	28½	28	28½+	⅛
3⅝	3¼	Mickelberry's Food	3	3¼	3¼	3¼	3¼	....
6½	5⅝	Miller & H pr pf [1]	1	6⅛	6⅛	6⅛	6⅛—	⅛
28⅞	23⅝	*‡Montg Ward [1e]	.10	23⅝	23⅝	23⅝	23⅝	....
5	3⅝	‡Nash-Kelv [.125e]	.50	4⅝	4⅝	4⅝	4⅝	....
10	8⅛	N Y Central RR	3.50	8⅛	8⅛	8⅛	8⅛	....
12	10½	Nor'w Ban [.45g]	1.50	11¼	11¼	11¼	11¼	....
6⅛	3⅞	‡Omnibus Corp	.13	4⅝	4⅝	4⅝	4⅝	....
66	60	Peabody Cl pf [1.50k]	.50	65½	65½	65½	65½+	2½
24¼	19⅛	‡Penn RR [2g]	.25	22¼	22¼	22¼	22¼	....
46¼	41	Peo G L & C [4]	1	41	41	41	41 —	⅛
22	21	Perfect Circle [1.10e]	1	21	21	21	21 —	⅛
⅝	⅝	Potter Co	2	⅝	⅝	⅝	⅝	....
26⅛	23	‡Pullman [1a]	.16	23⅛	24	23⅛	24	....

High	Low	Stock, div. $—	Sales, 100s.	Open.	High.	Low.	Close.	Net chge.
9	7¼	‡Curtiss-Wright [1g]	.10	7⅝	7⅝	7⅝	7⅝	....
7⅛	6¼	Dayton Rubber [.25e]	.50	6⅝	6⅝	6⅝	6⅝	....
4⅛	3⅝	Fuller Mfg [.10e]	1	4	4	4	4 —	⅛
46⅝	41⅝	‡Gen Am Trans [3g]	.25	44⅝	44⅝	44⅝	44⅝	....
28½	23⅝	‡Gen Elec [.70e]	2.01	23⅝	23⅝	23⅝	23⅝	....
40⅝	26⅛	‡Gen Foods [2]	1.15	26⅛	27¼	26⅛	27¼	....
34⅝	29⅞	Gen Motors [.50e]	2.50	33½	33½	33½	33½+	⅝
3⅝	3¼	Gillette Saf R [.45g]	.50	3¼	3¼	3¼	3¼	....
6½	6	Goldblatt	1	6	6	6	6 —	⅛
12½	10½	Gt Lakes Dredge [1]	2	11⅛	11⅛	11⅛	11⅛	....
12	12	Horders [1a]	1	12	12	12	12	....
10½	8⅝	‡Houd-Her B [.25e]	.80	9⅛	9⅛	9⅛	9⅛	....
8	5⅝	‡Ill Cent RR	.16	6⅝	6⅝	6⅝	6⅝	....
16½	13	Indpls P & L [1.60]	1	13	13	13	13 —	½
51⅞	44½	‡Int Harvester [2]	.75	44⅞	44⅞	44⅝	44⅝	....
40½	27	Ky Ut Jr c pf [3.50]	.30	28⅞	28⅞	28⅞	28⅞—	1⅝
5¼	4	Lib McN & L [.35g]	1	4	4	4	4	....

Stock, div. $—	Sales, 100s.	Open.	High.	Low.	Close.	Net chge.
Studebaker Corp	3	4⅞	4⅞	4⅞	4⅞+	⅛
Sundstrd M T [.65e]	.50	18⅝	18⅝	18⅝	18⅝+	⅝
Swift & Co [1.20a]	4.50	23	23	22⅞	22⅞—	⅛
Swift Int [2a]	1	20	20	20	20 —	1
Texas Co [2]	.50	31	31	31	31 —	1½
‡Un Carbide [1.50e]	2.75	59⅝	60¼	59⅝	60	....
‡US Gypsum [2a]	.84	45⅝	45⅝	45⅝	45⅝	....
US Steel [1e]	1.50	50¼	50¼	50⅛	50¼+	⅝
‡Do pf [7]	.29	112⅝	112⅝	112⅝	112⅝	....
Walgreen [1.60]	.50	16⅝	16⅝	16⅝	16⅝—	¼
‡Westingh E&M [1e]	.25	69⅛	69⅛	69⅛	69⅛	....
‡Wrigley W Jr [3a]	1.50	48	48	48	48 +	⅛

*Ex dividend. ‡Odd lots. a—Also extra or extras. e—Declared this year. g—Paid last year. k—Accumulated devidend paid or declared this year.

BOARD OF TRADE GRAIN FUTURES

[Prices March 13, 1942, in dollars per bushel.]

Wheat.

	Open.	High.	Low.	Close.	Prev. close.	Year ago.	Season's range. High.	Low.
May	1.29⅞-1.29¾	1.30¼	1.29½	1.30⅛-1.30¼	1.30¼-1.30⅛	.86⅛-.86	1.34⅛	1.06⅞
July	1.31⅛	1.32⅛	1.31¼	1.32 -1.31⅞	1.31⅞	.82⅝-.82½	1.35⅝	1.09½
September	1.33¼	1.33⅝	1.32⅞	1.33⅝	1.33½	.82⅞-.83	1.37¼	1.26⅝

Corn.

	Open.	High.	Low.	Close.	Prev. close.	Year ago.	High.	Low.
May	.89 -.88⅞	.89	.88½	.88½	.88⅞-.89	.62⅝	.91½	.72⅝
July	.91⅛-.91	.91⅛	.90⅞	.91 -.90⅞	.91⅛-.91¼	.62⅝	.93⅝	.74½
September	.93 -.92⅞	.93	.92⅝	.92⅝	.93⅛-.93¼	.62⅝	.94⅝	.84⅝
March	.85	.85	.85	.85	.85¼	.....	.85¼	.82⅝

Oats.

	Open.	High.	Low.	Close.	Prev. close.	Year ago.	High.	Low.
May	.56½	.56½	.56⅛	.56⅛-.56⅝	.56¼	.36¼	.60⅝	.41½
July	.56 -.56¼	.56¼	.55⅝	.55⅝-.55⅞	.56	.....	.60⅛	.44
September	.56⅛	.56⅝	.56	.56¼	.56¼	.31⅝	.60	.53⅝

Rye.

	Open.	High.	Low.	Close.	Prev. close.	Year ago.	High.	Low.
May	.84⅝	.84¾	.83⅞	.84¼	.85⅛-.85	.43⅝	.92⅝	.63½
July	.87½	.87¾	.86⅞	.87¼	.88 -.88⅛	.51	.95⅝	.65½
September	.89⅝	.89⅞	.89⅛	.89½	.90⅛	.51¼	.98	.76⅝

Soy Beans.

	Open.	High.	Low.	Close.	Prev. close.	Year ago.	High.	Low.
May, old	1.96¼	1.97	1.96¼	1.96⅝-1.96½	1.97⅛-1.97¼	.98⅝-.98⅝	2.03¼	1.39⅝
Do, new	.....	.....	.....	1.98	1.98⅝	.....	1.98⅝	1.96
July, old	1.98¼	1.99	1.98⅛	1.98⅝	1.99 -1.99⅛	.95½	2.05½	1.56
Do, new	.....	.....	.....	2.00⅛	2.00⅝	.....	2.01	1.97½
October	1.90⅝	1.90⅝	1.90	1.90	1.90⅝	.....	2.03	1.87⅝

CASH GRAIN

Estimated receipts of cash grain at Chicago Friday: Wheat, 8 cars; corn, 108 cars; oats, 9 cars; rye, 1 car; barley, 16 cars; soy beans, 4 cars. Range of cash grain prices per bushel in leading markets:

WHEAT.

No.	Chicago.	Kansas City.	St. Louis.
2 red	.....	1.22¼@26	1.32
3 red	1.27	1.22	1.31
2 hd	.....	1.22 @25¼	.....
2 mix	1.28	.....	.....

	Duluth.	Winnipeg.	Minneapolis.
1 d.n.	1.20⅝@23⅝	78	1.19⅝@23⅝

CORN.

	Chicago.	Peoria.	St. Louis.
1 yel	84½@85⅝	83⅝	.....
2 yel	84⅛	.....	.....
3 yel	82⅛	80¼	83½@84½
4 yel	77⅛@81⅝	79¼	83
5 yel	75 @75½	.....	.....
3 wh	97 @97⅝	.....	.....
4 wh	91⅛	.....	94
S grd	72½@74½	.....	.....

OATS.

	Chicago.	Kansas City.	Minneapolis.
1 wh	58	.....	.....
2 wh	57⅝	54½@57	51⅝@54⅛
3 wh	54½	52⅛	50⅛@53⅛

RYE AND FLAX.

	Rye.	Flax.
Minneapolis	76¼@80¼	2.54⅝@60⅝
Duluth	76¼@79¼	2.49⅝@52⅝

SOY BEANS.

No. 3 yellow sold at 1.88@1.91½ per bu, track Chicago.

BARLEY.

	Malting.	Feed.
Chicago	80@1.00	50@67
Milwaukee	80@95	50@67
Minneapolis	58@92	55@60

FIELD SEEDS.

Field seeds, buyers' prices at Chicago per 100 lbs quoted as follows: Timothy, $7.50@7.75; Alsike, $15.50@18.00; Red Clover, $16.00@18.00; Sweet Clover, $6.50@9.00; Red Top, $8.00@8.75; Alfalfa, northern, $20.50@28.50.

BOARD OF TRADE SALES.

[On March 12, 1942, in thousands of bu.]

	May.	July.	Sept.	Total.
Wheat	4,886	2,274	1,132	8,292
Corn	2,916	2,412	1,336	*6,674
Oats	502	140	137	779
Rye	2,186	1,695	317	4,198
Soy beans, old	796	455	....	1,251
Do, new	....	20	126	146
Grand total				21,340

*Includes 10,000 bu March.

Open Grain Trades.

	May.	July.	Sept.	Total.
Wheat	20,282	10,248	4,724	35,254
Corn	31,653	27,263	8,166	*67,627
Oats	7,430	3,060	2,198	12,688
Rye	16,113	10,178	2,877	29,168
Soy beans, old	4,291	2,297	......	6,588
Do, new	6	120	687	713
Grand total				152,138

*Includes 545,000 bu March.

GRAIN IN OTHER MARKETS

May Wheat.

	Open.	High.	Low.	Close.	Prev. close.
K C	1.22⅞	1.23⅛	1.22⅝	1.23	1.23⅛
Mpls	1.23⅝	1.23⅝	1.23	1.23⅝	1.23⅝
*Dul	1.20⅛	1.20⅝	1.20⅛	1.20⅝	1.20⅞
Wpg	.79⅛	.79¼	.79⅛	.79¼	.79⅛

July Wheat.

	Open.	High.	Low.	Close.	Prev. close.
K C	1.24⅝	1.24⅝	1.24¼	1.24½	1.24⅝
Mpls	1.25½	1.25⅞	1.25⅛	1.25⅞	1.25⅞
*Dul	.....	.....	.....	1.20⅝	1.20⅞
Wpg	.80⅝	.80⅝	.80¼	.80¼	.80¼

September Wheat.

	Open.	High.	Low.	Close.	Prev. close.
K C	.....	.....	.....	1.26⅛	1.26⅛
Mpls	1.26⅝	1.27⅝	1.26⅝	1.27⅝	1.27⅝

May Corn.

	Open.	High.	Low.	Close.	Prev. close.
K C	.83⅝	.84	.83⅝	.84	.84
Mpls	.81⅞	.81⅞	.81⅞	.81⅞	.82¼

May Oats.

	Open.	High.	Low.	Close.	Prev. close.
Mpls	.52⅝	.52⅝	.52¼	.52⅝	.52⅝
Wpg	.51⅛	.51¼	.50⅞	.51⅛	.51⅛

July Oats.

	Open.	High.	Low.	Close.	Prev. close.
Mpls	.52	.52⅛	.52	.52⅛	.52¼
Wpg	.50¼	.50½	.50	.50⅛	.50¼

May Rye.

	Open.	High.	Low.	Close.	Prev. close.
Mpls	.80¼	.80⅝	.79⅝	.80¼	.80⅝
Dul	.....	.....	.....	.80¼	.80⅝
Wpg	.....	.....	.....	.66⅝	.66⅞

May Feed Barley.

	Open.	High.	Low.	Close.	Prev. close.
Mpls	.....	.....	.....	.60⅝	.60⅝
Wpg	.64⅝	.64⅝	.64⅝	.64⅝	.64⅝

May Flaxseed.

	Open.	High.	Low.	Close.	Prev. close.
Mpls	2.54	2.54	2.51	2.52⅝	2.54½
Dul	.....	.....	.....	2.52⅝	2.54½
Wpg	.....	.....	.....	1.64	1.64

July Flaxseed.

	Open.	High.	Low.	Close.	Prev. close.
Mpls	2.55⅝	2.56	2.52⅛	2.54⅛	2.56
Wpg	1.64	1.64	1.64	1.64	1.64

*Durum.

BANK STOCKS

CHICAGO.

[Nominal Quotations.]

	Yesterday. Bid.	Ask.	March 12. Bid.	Ask.
Amer National	210	220	210	225
Chicago Title	110	114	111	115
City National	101	105	101	105
Continental Ill	60⅝	63¼	60	62½
First National	199	204	196	201
Harris Trust	318	328	315	325
Industrial Nat	34	37	34	37
Do pfd	100	102	100	102
La Salle National	63	67	63	67
Northern Trust	470	480	470	485

NEW YORK.

	Bid.	Ask.	Bid.	Ask.
Bankers Trust	31⅛	33⅛	30½	32¼
Bk of Manhattan	12⅝	14⅛	12½	13⅝
Central Hanover	64⅛	66⅝	63¼	65⅝
Chase	21⅝	23¼	21⅝	23¼
Chemical	30⅛	32⅛	30¼	32⅛
First National	985	1015	995	1025
Guaranty	194	199	190	195
Irving	8⅝	9⅝	8⅝	9⅝
Manufacturers Tr	27⅝	29¼	27½	29
National City	20⅝	22⅛	20½	22
New York Trust	62	64½	61⅞	64⅝

OTHER BANKS.

	Bid.	Ask.	Bid.	Ask.
Bank of America	30⅝	31⅝	30¼	31⅛
First Natl Boston	31⅛	33⅛	31	33

MINNEAPOLIS FLOUR.

MINNEAPOLIS, March 13 (AP).—Carload lots, per barrel in 98 pound cotton sacks: Family patents, unchanged, $7.75@7.95; standard patents, unchanged, $6.35@6.55. Shipments, 21,450 brls. Pure bran, $36.00@$36.50 per ton. Standard middlings, $35.00@$35.50.

Commodities

Fear of a presidential veto of the bill restricting government sales of farm commodities curtailed cotton futures trading yesterday, and closing prices were 5 cents a bale higher to 10 cents lower. Wool tops declined .1 cent a pound. Grease wool, cottonseed oil, coffee, and cocoa were unchanged.

FUTURE SUMMARY.

New York.

	Close Mar. 13.	Mar. 12.	*Season's range. High.	Low.
Black pepper, lb.	$0.0643	$0.0643	$0.0674	$0.0530
Cocoa, lb.	.0866	.0866	.0894	.0749
Ctsd oil, lb.	.1398	.1398	.1408	.1150
Coffee, Santos, lb.	.1293	.1293	.1308	.1038
Hides, lb.	.1500	.1500	.1500	.1445
Wool top, lb.	1.303	1.304	1.307	1.17

*Since trading in the contract started. All prices quoted are for May delivery except hides for June.

NEW YORK FUTURES.

[Yesterday's closing prices in cents per pound unless otherwise stated.]

Black Pepper.

Closed unchanged. March, 6.30; May, 6.43; July, 6.50; September, 6.60. Sales, 13 lots.

Cocoa.

Closed unchanged. March, 8.60; May, 8.66; July, 8.71; September, 8.76; December, 8.86. Sales, 141 lots.

Cottonseed Oil.

Closed unchanged. March, 13.95; May thru September, 13.98. No sales.

Hides.

Closed unchanged. March and June, 15.00. No sales.

Wool Tops.

Closed .1 cent lower. May, $1.303. Sales, 5,000 pounds. Grease wool—Closed unchanged to .3 cent lower. March, $1.027; May, $1.032; July thru December, $1.035. No sales.

CHICAGO FUTURES.

CHICAGO BOARD OF TRADE.

Lard.

[Per 100 pounds.]

	Open.	High.	Low.	Close.	Prev. close.
March	......	......	......	$12.55	$12.53
May	$12.82	$12.82	$12.82	12.82	12.82
July	12.82	12.82	12.82	12.82	12.82
September	......	......	......	12.82	12.82

Clear Bellies.

	Open.	High.	Low.	Close.	Prev. close.
May	......	......	......	14.62	14.62

CHICAGO MERCANTILE EXCHANGE.

Butter.

[Cents per lb per car of 19,200 lbs.]

Storage standards—	Open.	High.	Low.	Close.	Prev. close.
March	33.00	33.05	32.75	32.75	33.05

Eggs.

[Cents per doz in cars of 12,000 doz.]

Refrigerator standards—	Open.	High.	Low.	Close.	Prev. close.
October	32.20	32.25	31.80	31.85	32.25
Fresh graded firsts—					
March	......	......	......	28.95	29.05
Storage packed firsts—					
March	29.90	29.90	29.75	29.75	30.20
April	30.20	30.20	30.00	30.00	30.50

Frozen Eggs.

[Cents per lb in cars of 21,000 lb.]

Standard grade frozen whole eggs—	Open.	High.	Low.	Close.	Prev. close.
September	24.75	24.75	24.50	24.50	24.55

Potatoes.

[Dollars and cents per cwt in cars of 36,000 lbs.]

	Open.	High.	Low.	Close.	Prev. close.
March	2.63	2.64	2.62	2.62	2.66
April	2.73	2.73	2.73	2.73	2.77
November	2.55	2.55	2.53	2.53	2.54

COTTON FUTURES.

[Cents per pound.]

New Orleans Cotton Exchange.

	Open.	High.	Low.	Close.	Prev. close.
March	18.48	18.53	18.45	18.53	18.48
May	18.64	18.64	18.58	18.62	18.63
July	18.75	18.76	18.70	18.74	18.75
Oct.	18.93	18.97	18.92	18.95	18.96
Dec.	18.94	18.98	18.94	18.97	18.98

New York Cotton Exchange.

	Open.	High.	Low.	Close.	Prev. close.
March	18.45	18.53	18.45	18.48	18.47
May	18.62	18.62	18.56	18.58	18.59
July	18.70	18.71	18.65	18.68	18.69
Oct.	18.77	18.79	18.74	18.75	18.76
Dec.	18.80	18.80	18.76	18.77	18.79
Jan.	......	......	......	*18.79	18.81

*Nominal.

The average price of 15/16 inch middling cotton in the 10 designated markets yesterday, as determined by the Agricultural Marketing Service, was 19.34 cents per pound.

CASH PRICES.

[Wholesale.]

Chicago.

	March 13.	March 12.
Butter, ex., 92 score	$ .34¼	$ .34½
Clear bellies, lb	.15⅛	.15⅛
Hides, hvy packer, lb.	.15½	.15½
Lard, cash, lb	.1269½	.1269¼
Do leaf, lb	.1161½	.1161¼
Do loose, lb	.1142½	.1142½
*Steel scrap, ton	19.3750	19.3750

*Average price Chicago and Pittsburgh.

New York.

[Price per pound.]

Antimony, Amer	$ .1650	$ .1650
Coffee No. 7 Rio	.09⅝	.09⅝
Do No. 4 Santos	.13⅝	.13⅝
Copper, electrolytic	.1200	.1200
Do export	.1175	.1175
Cotton, mid upland	.2024	.2023
Rubber, sht smkd rib	.22½	.22½
Sugar, raw, 96 duty pd	.0374	.0374
Do refined	.0545	.0545
Tin	.5200	.5200
Wool, standard tops	* 1.2950	* 1.3000

*Nominal.

Other Markets.

Flr, std pats, brl, Mpls	$ 6.55	$ 6.45
Lead, lb, E. St. Louis	.0635	.0635
Zinc, lb, E. St. Louis	.0825	.0825

COMMODITY INDEX.

The Associated Press weighted wholesale price index of 35 commodities:

Yester.	Prev. day.	Wk. ago.	Mo. ago.	Yr. ago.
97.54	97.60	97.17	97.13	79.06

Range in recent years:

	1942.	1941.	1940.	1939.	'33-'38.
High	98.06	95.12	78.25	75.22	98.14
Low	95.54	77.03	68.89	63.78	41.44

[1926 average equals 100.]

The Dow-Jones commodity futures index closed at 87.32, down 0.09.

UNLISTED STOCKS

[Nominal quotations, furnished by the National Association of Securities Dealers.]

	Bid.	Ask.
Amer Furn Mart pf	44½	47½
Birtman Electric	10	11
Booth Fisheries pf	69	....
Buda company	9⅝	11
Central Cold Storage	15½	16⅝
Central Republic	3⅝	4⅝
Chicago Daily News	6⅝	7⅝
Do pf	70	72
Chicago Mill & Lumber	12¼	13¼
Chicago Rwy Equip	17¼	18⅝
Chicago Title & Trust	110	114
Clearing Machine	10	11
Creamery Package Mfg	18¼	19⅝
Eversharp pf	8⅛	8⅞
Marshall Field 1st pf	103¼	106⅝
Foote Bros Gear & Mach	10⅝	11⅝
Fox De Luxe of Mich	3⅝	4⅝
Giddings & Lewis	10⅝	11⅝
Gisholt Machine	12⅝	14¼
Globe Steel Tubes	11	12
Goodman Mfg	35	37
Hammond Instrument	3	3⅛
Harris Hall	10⅝	12¼
Hart Carter pf	26	28
Hart Shaffner & Marx	17¼	19¼
Haskelite Mfg corp	8⅛	9⅛
Hearst Consol Publ	4⅝	5⅝
International Cellucotton	21⅝	23⅛
Johnson Service	18⅝	20⅛
Kansas Nebr Natural Gas	5	5⅝
Kearny & Trecker	25⅝	26⅞
Kellogg company	17	18
Locomotive Firebox	3⅝	4⅝
Marathon Paper Mills	33	35
Merck & Co	26	27½
Do pf	108⅝	110⅝
Mickelberrys Food Prod pf	31	33
Missouri Kans Pipe Line	4½	5¼
National Battery	26⅛	28⅛
National Tea pf	6½	7½
North Amer Car pf	96	99
Northern Illinois Coal	17	19
Northwestern Yeast	14½	16¼
Pettibone Mulliken	8½	9¼
Pyle National	8⅝	9⅝
Roper Geo D	12⅛	13⅝
Staley A E Mfg	17	18
Do $5 pf	100	103
Steel Products	9⅛	10¼
Tokheim Oil Tank & Pump	14½	15⅝
Union Stockyards Omaha	39	41
United Drill & Tool B	5	6
United Printers & Publ	⅝	1⅛
Woodward Governor	15⅝	16¼

FOREIGN EXCHANGE

[Quoted in American cents.]

	Mar. 13.	Mar. 12.	Wk. ago.	Yr. ago.
London	404.00	404.00	404.00	403.50
‡Do	404.00	404.00	404.00	404.00
Canada	88.00	88.06¼	88.37½	84.81¼
†Do	90.91	90.91	90.91	90.91
Argentina	23.71	23.62	23.72	22.95
†Do	29.77	29.77	29.77	29.77
Brazil	*5.20	*5.20	*5.20	5.00
India	30.35	30.35	30.35	30.33
Chile	3.75	3.75	3.75	3.50
Mexico	*20.65	*23.65	*20.65	20.70

*Nominal. †Official. ‡Selling price; banks buy at 402c.

BUYING BY FLOUR MILLS REVIVES WHEAT FUTURES

Early Losses About Wiped Out at Finish.

BY PHILIP WARDEN.

Mill buying reappeared in the wheat pit on the Chicago Board of Trade yesterday after the market had sustained a ⅝ cent a bushel loss early in the session. Closing prices were ⅛ cent higher to ⅛ cent lower, with May at $1.30¼ a bushel.

Profit taking and selling inspired by reports that the President probably would veto legislation that would prohibit disposal of ever normal granary stocks of wheat and corn at less than parity prices accounted for most of the weakness in the grain markets.

Futures Mostly Lower.

Corn finished ⅜ to ½ cent lower; oats, unchanged to ¼ cent lower; rye, ⅜ to ¾ cent lower, and soy beans, ⅜ to ⅝ cent lower. Rye and bean prices were off more than a cent a bushel at one time during the session. Lard closed at the Office of Price Administration ceilings.

Trade reports that 126,000 bushels of Canadian rye that has been held in bond in Milwaukee is being moved into commercial channels accounted for some of the weakness in the rye market. A duty of 12 cents a bushel is being paid on the Canadian grain.

United States Wheat Sales End.

Today is the last day that flour mills will be able to buy wheat from government stocks for the time being. The grain dealers do not believe much government grain has been purchased during the last week, however, as wheat can be bought 2 to 5 cents a bushel cheaper in the open market.

Both corn and oats futures continued to derive support from the eastern purchases reported in the cash market. Shipping sales of corn aggregated 32,000 bushels and of oats 30,000 bushels.

75 to 80 Per Cent of Industry Declared Needed for Arming

Only one-fourth of the nation's industrial capacity is at work on war production, a committee of research economists reported yesterday. They said that 75 to 80 per cent of these resources must be mustered to win the war.

In a report to industry on "Producing for War," the war economics division of the Research Institute of America, with headquarters in New York City, declared that it is imperative for American business to throw all its resources into the battle which will be "won by American production."

The pamphlet provided a guide for business men on how to fit their enterprises into the war program. The statement encouraged small as well as big companies to find a place in war industry.

Urges Effort for Jobs.

"No firm can conclude that it has no place in the production battle line without making every possible effort to find that place," the report said. "Remember that while the army and navy need large items like tanks and battleships, and complicated weapons like machine guns and airplane motors, they also need small things like windows, piping, etc., to be incorporated in larger items."

The committee said that companies having the following machine tools have a good chance of obtaining war orders: radial drills, jog borers, engine and turret lathes, planers, die sinkers, vertical shapers, gear shapers and planers, and horizontal boring, vertical boring, gear grinding, thread grinding, hobbing, multiple spindle automatic screw, milling, thread milling, cylindrical grinding, and planer type milling machines.

Advises Equipment Analysis.

The report suggested that the companies adjust themselves for war work by analyzing their equipment carefully and determining what types of production they could attempt. The next job, it said, is to sell the government.

"When you tackle a job of getting a war contract, you are trying to crack the biggest customer you ever had," the committee asserted. "You are dealing with a vast, busy organization. Expect that you may be sent to the wrong place, that you may waste time with the wrong men, and that you may be kept waiting. . . . You must be persistent. Don't ever forget you have a selling job to do."

Sales Prospectus Useful.

The report recommended that the business man seeking a war contract should prepare in advance a sales prospectus, describing in detail his company's experience, plant, tools, machinery, equipment, financial strength, engineering skill, labor force, transportation facilities, etc.

"Don't be discouraged if you can't get into the war program as a prime contractor," the report counseled. "Most small firms lacking experience in munitions production and converting to war production will now find the subcontracting office their best bet."

New O'Connor & Goldberg Shoe Store to Open Today

O'Connor & Goldberg's new shoe store at 2752 Milwaukee avenue, on which work began three months ago, will be opened today. The company's operations are centered in Chicago and the new store is its 14th. It will have an employé staff of about 25, and has chairs to accommodate 125 customers. It is air conditioned. In addition to the O-G line of shoes for men and women, the store will offer a variety of women's hosiery and handbags.

NEW EQUIPMENT PLEDGED IF CAR FARE IS RAISED

Final Arguments Made on Plea for Cent Boost.

BY LAURENCE BURD.

The Chicago Surface Lines offered yesterday to start modernizing its system with new equipment provided an increase in fares from 7 to 8 cents is granted by the Illinois Commerce commission. The offer was made in the course of final arguments before the commission on the company's "emergency" plea for the 1 cent fare boost.

"If the commission grants this fare increase the surface lines will comply with any reasonable order attached to it requiring service improvements," Jacob I. Grossman, attorney for the lines, told the five man commission headed by John D. Biggs.

Seeks Detailed Commitment.

William H. Sexton, attorney for the city of Chicago, which is opposing the rate boost on the ground that present street car service is inadequate, attempted to get a more detailed commitment from Grossman. Sexton inquired whether the company would undertake the 57 million dollar service improvement program required for the street car lines under the city's traction unification ordinance adopted last summer. This plan includes 950 new street cars and 2,775 new buses or street cars.

Grossman replied the company would make all "reasonable" improvements. Charles Aaron, another attorney for the company, asked Sexton whether the city would agree to the rate boost if the lines would agree to carry thru the city's modernization proposal. Sexton said he could make no such commitment.

Attorney William Wilson, summarizing the company's case, asserted that the surface lines' properties are being confiscated at a 7 cent fare and that the 1 cent increase is needed to permit the company to buy new equipment and to earn a fair rate of return.

1919 Valuation Recalled.

Wilson recalled that in 1919 when the commission increased street car fares from 5 to 7 cents, it placed a value of 159 million dollars on the properties, and fixed the original cost of the system at 133 million dollars. [Replacement costs and other factors, in addition to original cost, are considered in setting valuations for rate making purposes.]

The lowest possible value that can be placed now on the surface lines' properties, Wilson argued, is $128,795,000, the original cost of the facilities in use. He declared that a "fair rate of return of 7 per cent" should be applied to this value. This would produce net earnings of 9 million dollars a year, but the company's 1941 earnings were only $3,226,000, Wilson said.

The attorney argued that a raise in employés' pay last June added $2,500,000 a year to the company's operating costs and that material prices rose 7.7 per cent in 1941 and were going still higher.

Grossman estimated that the 8 cent fare would produce net earnings of $6,830,000 a year, which, he contended, still would be short of a fair profit.

After disposing of the emergency application by the lines for an increase the commission will make a complete valuation of the system and set permanent rates of fare.

ALLOWS $14,142 MORE IN FEES TO L'S ATTORNEYS

Firm Gets $123,686 Since Late 1937.

Federal Judge Michael L. Igoe, yesterday ordered payment of $14,142 in fees to attorneys for the trustees for the elevated lines, bringing to $661,660 the amount paid to "L" receivers, trustees, attorneys, and reorganization experts since the company went into court receivership nearly ten years ago.

The payment authorized yesterday was to the law firm of Bell, Boyd, and Marshall for the four months from Oct. 1, 1941, to Jan. 31, 1942. The firm has received total allowance "on account" of $123,686, since November, 1937, when it was named counsel for the trustees, at present A. A. Sprague and Bernard J. Fallon.

Sprague Paid $232,000.

Sprague was appointed co-receiver of the lines with Britton I. Budd when the receivership started on June 28, 1932. He was retained as trustee when the "L" lines went into bankruptcy proceedings Jan. 27, 1937. As receiver and trustee, he has received $2,000 a month, or a total of $232,000 to date.

Sprague has also received $500 a month as receiver for the Chicago North Shore and Milwaukee railroad and another $500 a month as receiver for the Chicago Aurora and Elgin railroad since 1932, when the two roads went into federal court receivership. His compensation from these two sources amounts to $114,000 to date, in addition to the $232,000 from the "L."

Other "L" Fees Listed.

Fees paid by the elevated lines during the period of court jurisdiction are:

Recipient.	Amount.
Sprague	$232,000
Budd [resigned Feb. 20, 1937]	111,333
Schuyler and Hennessy [counsel for receivers and trustees to Nov. 10, 1937]	91,634
Bell Boyd and Marshall	123,686
Walter L. Fisher [special counsel, 1934]	10,000
Irvin Rooks [attorney, 1938]	12,313
Isham Lincoln and Beale [attorneys, 1938]	5,000
Gardner Foote Morrow and Merrick, attorneys	7,879
William M. Hammond, accountant	4,989
John Jirgal, auditor	700
Bert H. Peck, engineer	300
Jacob I. Grossman, special master	10,960
*Walter A. Shaw and staff	50,866
Total	$661,660

*Represents 20 per cent of total allowances to Shaw and staff for 1938 thru 1940 for work on traction merger plan. Eighty per cent was paid by Chicago Surface Lines.

Allowances listed for attorneys other than receivers' and trustees' counsel were for special work in connection with taxes, personal injury claims, and the intercompany transfer agreement with the surface lines.

During the receivership, counsel for the receivers received a regular allowance of $2,000 a month. Services of Bell Boyd and Marshall as counsel for the trustees are compensated on a per diem basis. The firm charges $100 a day [for a five hour day] for partners, $75 for senior law clerks, and $50 for junior law clerks.

UMPIRE UPHOLDS G. M. DOUBLE PAY ON SUNDAY WORK

Detroit, Mich., March 13 [Special].—The contention of the United Automobile Workers [CIO] that double time should be paid for Sunday and holiday swing shifts in General Motors corporation plants on war production was upheld today by G. Allen Dash Jr., permanent umpire for the company and the union.

The controversy of several months standing was referred to the umpire after the War Labor board had refused to rule on it, contending that the parties had not exhausted all their mediation machinery.

He ruled, in effect, that the contract called for payment of double time for Sunday and holiday work unless that work was specifically excepted from the provision "from the technical nature of the process involved."

DAY BY DAY ON THE FARM BY BOB BECKER

Canning Value Shown.

March 13, 1942.

THE HOUSEWIVES on the Du Page county farm didn't wait for a war emergency to spur their campaign to preserve fruits and vegetables. When we made a survey of the canned tomatoes, string beans, peas, pears, cherries, applesauce, and other foodstuffs in the farm basements we found that several of the farm families have enough canned goods to last thru another winter even if they do not add to their supply this summer.

One housewife, for example, has over 40 quarts of vegetables and more than 20 quarts of canned fruits in addition to many kinds of relishes and jellies. All of this food is left from the supply placed on her shelves last summer. She says that she supplied her table with preserved food all winter, still has this quantity on hand, and intends to can more fruits and vegetables this season.

"Gardens for Defense."

This year all of the farm families will join in the "Garden for Defense" campaign to produce and preserve foodstuffs. All of the men cared for gardens last year, and this year will have vegetable plots of similar or larger size. There are plenty of cherry, apple and pear trees to supply the farm families, as well as grape arbors, berry patches, and plentiful supplies of wild fruit available for making jellies and preserves. So it won't be long until the spades, rakes, and hoes will go into action on the farm.

One of the farm gardeners engaged in two pruning projects this week as a starter for the gardening season. He trimmed the lilac bushes to eliminate all the dead wood caused by the lilac borer and eliminated most of the lilac sucker growth. He also cut out old main stems of some of the lilac bushes. Where this was done one or two new suckers were allowed to stand to take the place of the stems which were eliminated.

Lilac bushes should not be allowed to become coarse and large, so by judicious pruning each spring they can be kept down to the right size for best flowering.

Elm Trees Pruned.

The second pruning job around the garden was done on the smaller elm trees. The branches of all trees with trunks less than four inches in diameter were cut back so that when the spring sap starts to flow the new stems will become strong and vigorous rather than merely long.

Some parts of the lawn also were fed with commercial fertilizer this week. The gardener at the Du Page farm believes that this is one of the best times of the year to apply fertilizers which contain a high percentage of nitrogen—just after the frost begins to leave the ground and before the grass starts to grow. There is no danger of burning the grass with commercial fertilizer applied now.

FARM LANDS

Illinois.

30 MINUTES TO LOOP. DRIVE OUT TOMORROW, SUNDAY. INSPECT ONE OF THE BEST PROPERTIES EVER SOLD AT

Public Auction

AT WHEATON, ILL. 901 GARY-AVENUE.

8 room modern home, frame; hot water heat; 3 car garage; greenhouse; poultry house. FIVE ACRES superior soil; 697 ft. frontage on Gary-av. Sale conducted by

COL. BOWDEN

Nationally Known Real Estate Auctioneer.

SATURDAY, MARCH 21, at 2 p. m., on the premises.

Ideal location. Conducted as a Nursery for several years. Superior varieties of fruit trees, strawberry bed, asparagus, 800 peony bulbs, 3 acres of the best celery soil, and many other attractions. There isn't a better investment at the price it will sell for. Can be sold in two parcels if desired.

TERMS: 15% day of sale, bal. on or before May 21. Mortgage can be arranged. Call or write Col. Bowden, Box 386, Oak Park, Ill. Phone Berwyn 7257. Chicago office, Central 4069. OR Mr. Sanchez, Phone Wheaton 1092. Turn left at Auction signs off Route 64.

ANOTHER GOOD FARM WILL BE SOLD AT PUBLIC AUCTION TUESDAY, MARCH 24, at 2 P. M. on the Premises By

COL. BOWDEN

Nationally Known Land Auctioneer. Known as the Heidorn Estate, 30 min. to loop; 4 mi. N. of Wheaton, Ill.; 2 mi. N. of Route 64, turn right on Gretna-rd., by Red Arrow; 1 mi. E., 1 mi. S. of Cloverdale. This dairy and stock farm contains 158 acres; producing soil; 7 room frame house, dairy barn, concrete silo, cap. 150 t., corn crib, hog house, mach. shed, garage, milk house, poultry house, driven well. One of the greatest investments is the Dairy Farm.

Drive out tomorrow, Sunday.

TERMS: 15% day of auction, balance on or before May 23. Mortgage can be arranged. A good tenant available.

INFORMATION: Col. Bowden, Box 386, Oak Park, Ill. Ph. Berwyn 7257. Chicago office, Central 4069. Or Tenant, Phone Wheaton 487Y4.

75 ACRES—2 miles from Elgin, on concrete highway. Good 6 room farm house, horse barn and dairy barn; drinking cups and water in barn. Electricity in all buildings, some scattering timber in pasture, also small lake—ideal home or investment. 5 acre building site on lake, leaving 70 acre dairy or general purpose farm; country home site of 5 acres near transportation to Chicago; $11,500.

110 acres, 16 miles from Elgin; 50 acres plow land, balance timber and pasture, with flowing spring. Small dairy barn, concrete silo, 6 room house, cribs and sheds; drilled well with windmill. An investment for future security; $8,500.

Come out anytime. Others up to 540 ac. We will be happy to help you.

CAMPBELL & LADD, 108 N. Spring St. Elgin, Ill. Phone Elgin 1856.

100 ACRE dairy farm—Rolling soil; orchard; large old home; hot water heat and bath. 80 acres partly wooded; near city; double road frontage. 160 acres with new bldgs. Wesley Luehring, Itasca, Ill.

7,000 SQ. ft. of land—Suitable for raising chickens; 19 mi. w. of loop. Pr. $135. $5 dn., $1.50 wk. Address S D 89, Tribune.

Illinois.

160 Acres—Unusual Buy

This square tract of land is located between Rochelle and De Kalb. Is very good soil and has a complete set of bldgs. Set up for feeding cattle and hogs. Offered for immed. sale at $142.50 ac.

FRANK S. HART SONS. 323 E. Lincoln. De Kalb, Ill.

FARM—140 ac., including 15 ac. slough; 18 mi. N. W. of Joliet. $14,000. Immed. poss. Priv. party. Address S C 292, Tribune.

Indiana.

PICTURESQUE 64 ac. farm and exceptional country home. Close to lake; 7 rm. house, barn, silo, other buildings in excellent condition. Sell at fraction of cost. Come and see this bargain. Frank Kramer, Koontz Lake, Walkerton, Ind.

2 ACRES—Beautiful; timber; river; fish; swim; 47 miles; $550; $10 per month. Pullman 4000; eves., Radcliffe 1878.

OWN a farm—Safe investment, steady living, security in wartime. Free 64-page catalog. United, 7-EF S. Dearborn State 7975.

MODERN 250 a., farm and bldgs.; on main highway. M. H. McKinney, Plymouth, Ind.

Michigan.

58 ACRES—11 rm. house; plumbing, gas, elec.; close to lake resorts; 106 mi. Chgo. Address S A 230, Tribune.

FREE LIST FARM BARGS.—S. W. MICH. All kinds. Interstate Farms, 35 S. Dearborn.

FREE farm list—S. W. Michigan; all kinds, all sizes. ROESSLER, 140 S. Dearborn-st.

Ohio.

FOR sale—40 acres; beautiful buildings, wonderful soil; ideal location; state highway; electricity; flowing fountains; spring possession. Price attractive, terms. D. O. Horton, Bryan, Ohio.

Virginia.

FANCY STOCK FARM, $225,000. Other farms. Write wants. Burkholder, realtor, Waynesboro, Va.

Wisconsin.

RAILROAD land grant lands, $4 to $5 per acre for good farm land adapted for dairying, live stock, and grains; good roads, water, town, and markets. Send for booklet No. 5. S. S. Claar, Land Dept., Soo Line, Minneapolis, Minnesota.

GOOD 260 ac., incl. chicks, stock, mach., feed; loc. 1½ mi. from town; imm. poss. Mrs. Wm. Peterson, Young Lake, Frederic, Wis., owner.

Miscellaneous.

FARMS! Big free catalog, 1290 bargains, many States. STROUT REALTY, 7-J So. Dearborn, Chicago. State 7975.

TO RENT—FARMS.

SMALL FARM—2½ acres; 3 room house; water and electric; good transportation. Mrs. F. Weatherly, Radcliffe and Plank-rd., near Ogden, R. D. No. 2, Naperville, Ill.

FOR rent—320 acre farm; Barrington; splendid large barn; $125 month to good tenant. Address L S 433, Tribune.

POULTRY, CHICKS, AND EQUIPMENT.

GIVING up business and selling galvanized wire netting, all lengths and mesh, unused and used. Poultry feeders and waterers, all sizes. Incubators, electric, large and small sizes. Used lumber and poultry batteries. See Mr. Tucker, Sunset Ridge at Happ-rd., Northbrook. Mr. Allen.

SAVE money—Feeds, hay, chicks, supplies. Used Buffalo No. 7 Incubator. Reas. Western Feed, 7144 Ogden. Berwyn 6517.

POULTRY store—On Northwest side; reasonable. Mulberry 4332.

CORPORATION EARNINGS

	1942	1941
Quarter Ended Jan. 31.		
Addressogr-Multigr	$ †324,701	$ 298,688
Per share	.43	.40
Dresser Mfg	299,692	....
Per share	.89	....
A O Smith	691,356	978,617
Per share	1.39	1.96
Six Months Ended Jan. 31.		
Addressogr-Multigr	652,259	468,808
Per share	.87	.62
A O Smith	†2,074,044	1,366,881
Per share	4.17	2.74
Year Ended Jan. 3.		
United Fruit	15,442,608	14,920,736
Per share	5.28	5.10
Year Ended Dec. 31.	**1941**	**1940**
Canada Steamships	1,551,555	958,409
Joslyn Mfg & Supply	1,330,990	798,707
Per share	8.27	4.73
Link-Belt	2,913,059	2,514,380
Per share	3.95	3.37
McQuay-Norris Mfg	541,817	498,820
Per share	4.74	4.36
Merck & Co	3,155,538	2,463,683
Per share	2.88	‡7.28
National Fuel Gas	3,491,533	4,283,236
Per share	.92	1.12
Newport Industries	707,895	311,230
Per share	1.14	.50
J C Penney	17,128,104	16,230,609
Per share	6.24	5.91
Symington-Gould	837,794	942,855
Per share	.83	1.17
Technicolor	942,912	882,125
Per share	1.05	.99
Timken Roller	9,476,838	8,995,211
Per share	3.92	3.72
Tobacco Prod Export	230,693	204,795
Per share	.50	.45
Trans-Lux	22,603	76,083
Per share	.03	.10
Warren Bros	591,195	*186,177
H F Wilcox Oil & G	339,754	165,035

*Net loss. †Indicated.
‡Fewer shares outstanding.

PRODUCE MARKETS

BUTTER—Firm; receipts, 730,097 lbs. EGGS—Steady; receipts, 17,922 cases. POULTRY—Unsettled; receipts, 17 trucks. POTATOES—Idahos weak; others steady; receipts, 90 cars; on team track, 308 cars. Only wholesale prices quoted:

*Wholesale Creamery Butter Prices.

	Chicago—Whole milk.	Chicago—Centralized.	New York.	Boston.	Philadelphia.
93 score	.35	....	36¼	....	....
92 score	.34¼	....	34⅝	35¼	35½
91 score	.34¼	....	34	35	35
90 score	.34¼	34¼	34	34⅝	34
89 score	.33⅝	33⅝	33½	....	....
88 score	.32½	32½	....	....	....

*Quoted by Agricultural Marketing Service.

Live Poultry.

Hens	21½@25c	Roosters	14½@15½c
Leghorns	20c	Turkeys—	
Springs—		Toms	20@23c
Colored	24@26c	Hens	27c
Rocks	25½@28c	Geese	18@19c
Broilers	23½@24½c	Ducks	21@23c

Eggs.

Firsts, cars	28⅝c	Government-graded—	
Do less car	28½c	Extras, carton	39c
Ext firsts, car	29¼c	Extras, loose	38c
Do less car	28⅝c	Storage packed—	
Dirties	26½c	Extras	30¼c
Current receipts	27¼c	Firsts	30c

OFFICIAL WEATHER FORECAST

NORTHERN ILLINOIS, NORTHWESTERN INDIANA, SOUTHWESTERN LOWER MICHIGAN, AND SOUTHEASTERN WISCONSIN: Little change in temperature Saturday.

Highest temperature for last 12 hours and lowest for last 24 hours preceding 7:30 p. m., March 13:

	H.	L.		H.	L.
Albuquerque	59	32	Louisville	62	44
Atlanta	61	49	Memphis	73	55
Bismarck	42	29	Miami	80	71
Brownsville	83	65	Mpls.-St. Paul	44	31
Cheyenne	47	22	New Orleans	78	51
Chicago	42	34	Pittsburgh	44	30
Columbus	45	34	St. Louis	52	42
Des Moines	38	35	S. Ste. Marie	37	5
Detroit	41	30	Sioux City	41	34
Fort Worth	82	49	Washington	57	36
Kansas City	47	41			

Precipitation in inches: Louisville, 1.49.

People and Events

G. Corson Ellis, partner of McKinsey, Kearney & Co., Chicago, has been elected to the board of directors of Trailer Company of America, Cincinnati, O.

G. Corson Ellis.

A group of executives of the United Artists studios will arrive in Chicago this morning to complete plans for the three day United Artists convention which opens Monday in the Blackstone hotel. Carl Leserman, former Chicagoan and general sales manager for the studio, will preside at the meeting.

Warren Oakes has been named president of the Fleischmann Distilling corporation, a subsidiary of Standard Brands, Inc.

Andrew Stevenson, chief of the farm equipment and transportation branch of the War Production board, will speak at a dinner meeting of the Western Railway club Monday night in the Hotel Sherman.

Lloyd Kennedy, treasurer and member of the board of directors of Deere & Co., yesterday was elected president of the Moline, Ill., First National bank. He succeeds H. E. Otte, who died Monday night.

Edward D. Phillips, passenger representative of the Baltimore and Ohio railroad, will discuss the part of railroads in the war effort at a meeting of the Junior Association of Commerce Monday noon in the Hotel Sherman.

The first meeting of the claims and inspection section of the Central Motor Freight association will be held Monday afternoon in the Stevens hotel. George E. Rockwood is chairman of the group.

E. D. Lawson, vice president of the Fireman's Fund Insurance company, will head the list of speakers at a study session for credit executives Monday evening in the Merchandise Mart.

NEW YORK CURB

Friday, March 13, 1942.

Shares sold today ....53,000 — Total sales 1942 to date 4,358,000
Year ago ....89,360 — Total sales 1941 to date 5,540,625

	Sales.	High.	Low.	Close.	Net chge.
Aero Sup B.	100	5	5	5	+⅛
Ainsworth	100	5¼	5¼	5¼	....
AlaPw $7 pf.	20	100½	100½	100½	+1
Alum Co Am.	200	87½	85	87½	+2½
Am Capital B.	100	3/32	3/32	3/32	....
Am C P&L A	25	5⅝	5⅝	5⅝	....
Am Cit P&L B	100	⅛	⅛	⅛	−1/16
Am Cyan B	800	30⅝	30	30⅛	−¼
Am Exp L	400	19½	19¼	19¼	+⅝
Am Gas&El	200	15⅝	15⅝	15⅝	−⅝
Do pf	25	96¼	96¼	96¼	+¼
Am Hard Rub.	50	12½	12½	12½	+¼
Am Superpow	100	1/16	1/16	1/16	−1/32
Do 1st pf	100	40½	39⅝	40½	+½
Do pf	200	1⅞	1⅞	1⅞	−⅛
Ark Nat Gas.	1,000	⅝	⅝	⅝	....
Do A	1,200	⅝	⅝	⅝	−1/16
Do pf	100	6½	6½	6½	....
Asso G&El A.	100	1/32	1/32	1/32	....
Atl Gas Lt pf	50	106	106	106	−2
Atl Cst Fish.	400	3½	3½	3½	....
Auburn C Mfg.	100	5⅝	5⅝	5⅝	....
Avery & Sons.	300	3	3	3	....
Do pf ww	50	12½	12½	12½	−1
Babc & Wil.	300	25½	25	25	−1
Bald Lo war.	400	3¼	3¼	3¼	+⅛
Beau Bruml.	100	3⅜	3⅜	3⅜	−1
Bell Airc.	500	15⅝	15	15⅝	+⅝
Bellanca Airc.	800	3	2⅞	2⅞	....
Birds S Fdy.	200	6⅞	6⅞	6⅞	−⅛
Bliss E W	200	13½	13⅜	13⅜	+⅛
Blue Ridge	300	⅝	⅝	⅝	....
Do cv pf	50	30⅞	30⅞	30⅞	+⅛
Braz Tr L&P.	1,100	6½	6⅜	6⅜	−⅛
Breeze Corp.	900	10¼	9⅞	10⅛	+⅝
Brewst Aero.	500	7½	7⅜	7½	+⅛
Brown F&W.	100	1⅝	1⅝	1⅝	+¼
Buckeye P L.	100	39	39	39	+¼
Bunk Hill & S	700	8¾	8¾	8¾	....
Can Car&F pf	25	17½	17½	17½	−⅝
Carnation	200	38	37½	38	+½
Carrier Corp.	100	5⅝	5⅝	5⅝	....
Catalin Am.	200	2⅞	2⅞	2⅞	....
Cessna Airc.	500	10¼	10	10⅛	+⅛
Chi Flex Shaft	50	51	51	51	+¾
ChiefConsMng.	100	5/32	5/32	5/32	....
Cities Service.	1,100	2½	2⅜	2⅜	....
Do cv pf	150	39	38	38	−½
City&Sub Hom	200	6⅝	6½	6⅝	....
Colo F&I war	200	1½	1½	1½	....
Colum G&E pf	250	24½	23⅞	23⅞	−¼
Cons Biscuit	600	1⅛	1⅛	1⅛	+⅛
Cons G&E Bal	200	43	43	43	....
Cons Gas Ut.	100	1½	1½	1½	....
Cons Royal	100	1¼	1¼	1¼	....
Cont Roll&Stl	700	11	10⅞	10⅞	....
Cooper-Bess	200	7½	7½	7½	+¼
Copper Range	250	4⅞	4⅞	4⅞	−⅛
Creole Pet	200	13⅝	13⅜	13⅝	+⅝
Crown Drug	500	¾	¾	¾	....
Cuban Atl Sug	1,300	15⅝	15¼	15⅝	−⅛
East G&Fprpf	50	48½	48½	48½	+⅝
East Sta Corp	400	⅛	⅛	⅛	−⅛
Do pf A	200	15	14½	15	+⅜
Do pf B	25	14½	14½	14½	−¼
El Bond & Sh	400	1	1	1	....
Do pf	400	47½	47	47½	+⅛
Do $5 pf	100	43½	43½	43½	+½
Emerson Elec.	100	4⅝	4⅝	4⅝	−⅛
EmpG&F 6% p	10	85	85	85	+4
Equity Corp	1,100	3/16	3/16	3/16	....
Do $3 pf	100	15⅛	15	15⅛	+⅛
Eureka Pipe L	50	20⅞	20⅞	20⅞	−⅛
Fairchild E&A	900	1⅝	1⅝	1⅝	....
Fire As Phil.	10	53½	53½	53½	−4½
Gen Firepfg	100	14⅝	14⅝	14⅝	−½
Gen Pub S pf	20	25	25	25	−¾
Glen Ald Coal	700	12¼	12	12¼	+¼
Gulf Oil	500	27	27	27	....
Hearn D Strs.	100	1⅝	1⅝	1⅝	....
Do pf	200	26	26	26	....
Hecla Min	300	5⅝	5¼	5⅝	+⅛
Hoe R&Co A.	100	15¼	15¼	15¼	+⅜
Humble Oil	600	47½	46⅝	46⅝	−⅛
Hygrd Sylv	100	14⅝	14⅝	14⅝	+1⅝
Ill Iowa Pw pf.	200	18	18	18	−½
Imp Oil Ltd	100	6⅛	6⅛	6⅛	....
Imp Tb Brit	100	9⅝	9⅝	9⅝	−¼
Imp Tb Can	100	7⅝	7⅝	7⅝	−⅛
Ind Svc 7% pf.	10	16	16	16	....
Indpls P&L pf	40	100½	99⅝	99⅝	−⅞
Ins Co N Am.	100	65⅝	65¼	65⅜	−1¼
Int Hyd-El pf.	100	1⅝	1⅝	1⅝	....
Int Pap war	600	7/32	7/32	7/32	−1/32
Int Petrol	100	8⅝	8⅝	8⅝	....
Int Home Eq	100	5¼	5¼	5¼	−⅛
JerC P&L 6 pf.	10	72¼	72¼	72¼	−1¼
Kennedy's	100	7½	7½	7½	+¼
Kirby Pet	100	1⅝	1⅝	1⅝	−¼
Lake Shore M.	200	6⅝	6⅝	6⅝	....
Lakey Fdy&M.	500	2⅛	2⅛	2⅛	−⅜
Lone Star Gas.	1,100	6⅝	6⅝	6¾	+⅛
Long Is L pf.	50	16⅝	16⅝	16⅝	....
Do pf B	25	15½	15½	15½	−1⅜
Loudon Pack.	100	2⅛	2⅛	2⅛	....
Louis L & E.	200	3⅛	3⅛	3⅛	....
Marion St Shv	100	2⅞	2⅞	2⅞	....
Massey-Harris.	100	1¼	1¼	1¼	....
Memph N Gas	100	3½	3½	3½	....
Mer&M Sec A	400	3⅝	3⅝	3⅝	−¼
Do pt pf	25	29	29	29	+1½
Mid West Corp	100	3⅜	3⅜	3⅜	+⅛
Minn Min&M.	25	33⅝	33⅝	33⅝	−⅝
Monarch M T	100	29¼	29¼	29¼	−¼
Mongram Pict.	100	⅝	⅝	⅝	....
Mt City Cop.	100	1⅞	1⅞	1⅞	....
Mount Prod	500	4⅝	4⅝	4⅝	....
Nat City Lines	100	14	14	14	....
Nat Fuel G	100	9⅛	9⅛	9⅛	+⅛
Nat P&L pf	100	78	78	78	....
Nat Trans	100	9⅝	9⅝	9⅝	....
N Eng T & T	40	93¼	92¼	93¼	+1
*New Idea Inc	200	10⅝	10⅝	10⅝	−⅛
N J Zinc	100	59½	59½	59½	....
NY Sta E&Gpf	20	97	97	97	−½
N Y Transit	100	6½	6½	6½	−¼
Niag Hud Pow	1,200	1⅛	1⅛	1⅛	....
N Am L & P.	200	1/16	1/16	1/16	....
Do pf	100	60	58½	60	+1
NIndPS 6 pf.	20	90	90	90	−1
Novadel-Ag	200	11½	11¼	11¼	−¼
Ogden Corp	200	2¼	2¼	2¼	....
Oilstocks	100	6⅛	6⅛	6⅛	−⅛
*OklaNG cv pf	25	102	102	102	−4⅛
Pac Ltg pf	70	91½	91	91½	−½
Pantep Oil Ven	2,100	4	3⅞	4	+¼
Prkrsbg R & R	200	6	6	6	+⅝
Pennroad	400	3	2⅞	3	+⅛
Pa-Cent Airl.	100	6½	6⅛	6½	−⅛
*PaP&L $7 pf	75	92	92	92	−½
Perfect Circle.	110	20½	20½	20½	....
Pioneer Gold	100	1⅝	1⅝	1⅝	....
Pitts & L E.	20	57¼	57¼	57¼	+¼
Pitts Pl Gl	500	55½	55¼	55¼	....
Pow & Alex.	100	3⅞	3⅞	3⅞	−⅛
*Premier Gold	1,500	⅝	⅝	⅝	....
RKO opt war.	500	⅛	⅛	⅛	....
Raym Conc	50	15¼	15¼	15¼	....
Raytheon Mfg	100	2⅛	2⅛	2⅛	+⅝
Republic Avia	200	4⅜	4⅜	4⅜	+⅛
Royal Type	200	37	37	37	....
Ryer & Haynes	100	½	½	½	....
St Regis Pap.	2,100	1⅞	1⅞	1⅞	−¼
Do pf	25	110¼	110¼	110¼	+1¼
Scullin Stl w	800	1/32	1/32	1/32	....
Sel Ind al ct.	150	40½	40	40	−½
Do pf	50	40	40	40	....
Shat-Denn	200	3	3	3	....
Shaw W & P.	100	10	10	10	+⅝
Sherwin-Wms.	150	65	65	65	+⅞
SoCEd B pf	200	25⅛	24⅝	25⅛	+⅛
Spencer Shoe.	100	1⅝	1⅝	1⅝	−¼
St Oil Ky	100	10¼	10¼	10¼	....
Sullivan Mach	100	11	11	11	−½
Sunray Oil	300	1⅜	1⅜	1⅜	....
Taggart	300	3	3	3	−⅛
Tampa El	200	17⅝	17¼	17¼	....
Technicolor	100	7½	7½	7½	....
Todd Shipyds.	10	73⅛	73⅛	73⅛	−3⅜
Transwest Oil.	100	5	5	5	+¼
Tubize Chat A	100	31½	31½	31½	−¾
Udylite Corp.	100	2⅜	2⅜	2⅜	+⅛
Unit Airc Pr.	100	7	7	7	−⅛
Unit Cig-Wh S	800	5/16	5/16	5/16	....
Unit Gas	700	⅝	⅝	⅝	....
Do pf	100	104	104	104	+1
Unit Lt&Po A	500	⅛	⅛	⅛	....
Do pf	300	16	15¾	16	+⅝
*Unit Shoe M.	50	51	51	51	+⅞
*Do pf	120	40¼	40¼	40¼	−⅝
US&ISec pf	175	47¼	47	47	−1½
U S Lines pf.	600	6⅛	6	6⅛	+⅝
USPlywd cv pf	50	27½	27½	27½	−1
Unit Wall Pap	2,300	1⅛	1	1	....
Utah-Idaho Sg	600	2⅜	2⅜	2⅜	+⅛
Vultee Airc	400	8¾	8⅜	8¾	+¼
Waco Airc	100	4⅛	4⅛	4⅛	....
Waitt & Bd A	100	6	6	6	....
West Va C&C	100	3⅜	3⅜	3⅜	+¼
Wolverine T.	200	5	5	5	+⅝
Woodley Pet	100	4⅜	4⅜	4⅜	....

DOMESTIC BONDS.

Sales, thous.		High.	Low.	Close.	Net chge.
9	Am G&E 3½s'60	104	104	104	−1⅛
19	do 2⅞s '50	103¼	103	103	−¼
9	Am P&L 6s2016	92	89½	89½	−1½
10	App EP 3¼s'70	105⅛	105	105	−⅛
6	Ark P&L 5s '56	107	106⅝	106⅝	−¼
21	As Elec 4½s '53	41½	41⅛	41⅛	−⅝
8	As G&E 5s '50	9⅝	9⅝	9⅝	+¼
1	do 5½s '77	9⅝	9⅝	9⅝	−½
3	do 5s '68	9⅝	9⅝	9⅝	+¼
6	do 4½s '49	9½	9½	9½	+⅛
1	Bell TC 5s '57B	113¾	113¾	113¾	....
9	Birm E 4½s '68	101⅝	101½	101½	−⅛
10	Bost E 2⅞s'70A	99⅝	99⅝	99⅝	−⅝
3	Can N P 5s '53	83¼	83¼	83¼	−⅝
64	Cen SE 5½s '54	5	5	5	....
2	do 5s '48	5	4⅞	5	+⅛
20	Ch R 5s '27 ct	48⅝	47⅞	48¼	+1
3	CenStP&L5½s'53	100	100	100	....
8	Cin St R 5½s'52	100½	100	100	−½
2	Cities Ser 5s '69	75	75	75	−1
9	do 5s '58	74	72	72	−2
59	do 5s '50	74	72¼	72½	−1½
4	Cit SP&L 5½s'49	78	78	78	....
4	Cit S P 5½s '52	78½	77	77	−1
7	Con GELB2⅞s'76	99⅝	99½	99½	−¼
24	Con G&E 5s '58A	80	79½	79½	....
7	Cud P 3⅜s '55	101⅝	101⅝	101⅝	−¼
13	East G&F 4s'56A	82	81½	82	−¼
2	Elec P&L 5s2030	79½	79	79	....
1	Fed Wat 5½s '54	99½	99½	99½	−⅛
13	Fla P&L 5s '54	103¼	103	103	....
4	Gat Pow 3⅜s '69	86⅛	86⅛	86⅛	−1⅜
3	Gen PU 6½s '56	95	94⅝	94⅝	−4¼
11	Glen A C 4s '65	88⅝	88½	88½	−¼
12	Ill P&L 5s '56C	97¼	93	93	−3½
2	do 5½s '57	91	91	91	−1
22	do 6s '53	100	99⅝	100	+⅞
2	do 5½s '54 B	97	97	97	−1
4	Ind Svc 5s '50	78¼	77¼	77¼	−1
2	do 5s '63 A	76⅝	76⅝	76⅝	....
61	Indna G 5s '52	107	105½	106	−1
8	Int Pow 6s '52	32½	32	32	−1
10	Inters Pow 5s'57	69	68⅝	69	+⅛
2	Jacksnv G 5s'42st	45⅝	45⅝	45⅝	+⅛
7	J C P&L 3½s '65	106½	106¼	106¼	−⅝
3	Long Isl L 6s'45	101¼	101	101¼	....
5	Midland Val 5s'43	60	59½	60	....
1	MidSt P 6½s'45A	100¼	100¼	100¼	+¼
9	Milw GLt 4½s'67	105½	105¼	105¼	....
2	MinnP&L 4½s'78	102½	102½	102½	+¼
1	Miss Riv P 5s'51	111	111	111	−¼
7	Nev Cal E 5s'56	85	84	84	−1
9	N Eng G&E 5s'50	50⅝	50½	50⅝	+⅝
3	do 5s '47	51	50½	51	+½
2	NEng Pw 5½s'54	76	76	76	−⅛
1	N ConUt 5½s'48A	59	59	59	−⅛
3	Ohio Pow 3s '71	103⅛	103⅛	103⅛	−⅞
10	Ohio P Svc 4s'62	108	108	108	....
2	OklaNGas 3⅜s'55	107	107	107	−½
2	Pac P&L 5s '55	99	99	99	....
6	PenCP&L 4½s'77	102⅛	102⅛	102⅛	....
3	Phila ElP 5½s'72	112	111	111	−1
2	PubSColo 3½s'64	107¼	107¼	107¼	−¼
3	PubSvInd 4s'69A	106⅝	106⅝	106⅝	−⅛
7	Pub Svc NJ 6s ct	140	138½	138½	−1½
1	PugSP&L 5½s'49	100⅛	100⅛	100⅛	−⅛
1	do 5s '50 C	99⅝	99⅝	99⅝	−¼
2	do 4½s '50 D	97⅝	97⅝	97⅝	−⅝
5	Safe HW 4½s'79	109	109	109	+¼
1	Scullin Stl 3s'51	85½	85½	85½	+1½
5	ShawW-P4½s'67A	95	95	95	+¼
3	do 4½s '70 D	93¼	93¼	93¼	−½
3	So Cal Ed 3s'65	99⅝	99⅝	99⅝	+⅛
4	So Ind Ry 4s '51	55	55	55	+⅛
19	Stnd G&E 6s'48st	58	57	57	−1¼
3	do 6s '48 cv st	57½	57¼	57½	−⅞
18	do 6s '51	58	57¼	57¼	−⅝
15	do 6s '57	57½	57	57	−1
8	do 6s '66	57⅝	57¼	57¼	−⅞
6	Stand P&L 6s'57	57½	57¼	57¼	−¾
6	Tex El S 5s'60	106⅝	106⅝	106⅝	+⅛
3	Tex P&L 5s '56	107⅝	107⅝	107⅝	+¼
1	Tide W P 5s'79A	90	90	90	−1
3	ToledoEd 3½s'68	107	106⅝	106⅝	....
17	Tw CRT 5½s'52A	75	74	75	+⅝
8	Unit L&P 5½s'59	104¼	104¼	104¼	....
12	UnitL&Ry 5½s'52	88¼	87	88	....
1	Utah P&L 4½s'44	97½	97½	97½	+¼
10	Virg PS 5½s'46A	102½	101⅞	102⅛	+⅝
2	WashWP 3½s'64	107⅝	107⅝	107⅝	+¼
1	WNewsUn 6s'44st	65	65	65	+2
18	W Pa El 5s 2030	105⅛	105⅛	105⅛	....
4	York Rys 5s'47st	75	74	74	−2

FOREIGN BONDS.

Sales, thous.		High.	Low.	Close.	Net chge.
6	BogotaMB 7s'47m	27	27	27	....
4	do 7s '47	27	27	27	....
3	Medellin Col 7s'51	11⅝	11⅝	11⅝	....
5	Rio de J 6½s'59	14	14	14	....
25	Russian 6½s '19	1¼	1¼	1¼	....

*Ex dividend. ex—Ex rights. xin—Ex interest.

PULLMAN FARE BOOSTS OF 10% GRANTED BY ICC

Increase Expected to Yield 6 Millions.

Washington, D. C., March 13 [Special].—Permission to increase sleeping and parlor car rates 10 per cent was granted to Pullman company today by the Interstate Commerce commission.

The company derived $61,650,000 of revenue in 1941 from sale of berth and seat tickets and the chartering of cars, and on that basis it was estimated that the increase in rates would yield $6,171,186 of gross revenue, $2,202,252 of which would be received by the company. Part of the $6,171,186 total increase would go to the railroads which have operating contracts with the company, and part would be paid to the government in income taxes.

Railroads to Benefit.

The roads' share was estimated at $2,979,517, and the additional income taxes at $989,417. Commission officials said the increase of 10 per cent would amount to about 36 cents per passenger carried.

For a typical 300 mile overnight trip, the present charge for a Pullman lower berth, in addition to the first class railroad fare, is $2.65, to which a 5 per cent government tax of 13 cents is added, making a total of $2.78 exclusive of the railroad fare. After the increase goes into effect, the charge will be $2.95 plus a 15 cent tax, making a total of $3.10. In the case of an upper berth in the same typical example, the charge will be raised from $2.00 plus 10 cents tax, or a total of $2.10, to $2.20 plus 11 cents tax, or a total of $2.31.

Wage Cost Up 6.3 Million.

Pullman, in filing its petition on Jan. 5, estimated that on the basis of 1941 employment the increase in its wage and pay roll tax bills would be $6,352,200 a year.

Officials asserted that because of uncertainty as to the volume of future troop movements, traffic volume and gross revenues for 1942 would be difficult to predict. They foresaw little, if any, rise in civilian traffic.

The commission authorized Pullman to put the increase into effect within 10 days after filing of the rate revisions with the ICC.

SERVICE BETTER, SAYS RAILROAD, IN FARE BOOST PLEA

The Rock Island railroad has speeded up its suburban service and improved its equipment in the last 15 years without increasing its fares, Walter Heide, superintendent of the road's Chicago terminal division, testified yesterday before the Illinois Commerce commission. The Rock Island, with 17 other railroads, is seeking a 10 per cent boost in commuters' fares.

Heide said the proposed increase would still leave all commuters' rates less than 2 cents a mile, which the commerce commission contends is the legal maximum in the state. J. P. Kilty, assistant general passenger agent, said the suburban service would produce less than a fair return to the road even with the proposed boost.

Examiners F. L. McElroy and Leslie Salter continued the Rock Island's case to March 20.

TRACTION ISSUES

[Nominal quotations furnished by the National Association of Securities Dealers.]

	Bid.	Asked.
Chicago Surface Lines.		
Calumet & South Chgo ctf 5s '27	50	53
Chgo City & Connect ctf 5s '27	4¼	5¼
Chgo City Rwy 1st ctf 5s '27	48	50
Chgo Railway 1st ctf 5s '27	48	50
Do A ctf 5s '27	8	9
Do B ctf 5s '27	1⅝	2¼
Do pur money ctf 5s '27	4½	5
Do adj income ctf 4s '27	1/16	⅛
Chicago Rapid Transit.		
Chgo Rapid T 1st & ref ctf 6½s '44	4½	5½
Do 1st & ref ctf 6s '53	4½	5½
Do adj debs ctf 1963	1/16	⅛
Metro West Side El 1st ctf 4s '38	5⅝	7
Do ext ctf 4s '38	5⅝	7
Northwestern Elev RR 1st ctf 5s '41	8¼	9½
Union Elevated Loop 1st ctf 5s '45	8	9
Miscellaneous.		
Chgo Aurora & Elgin 6s '51	7	9
Chgo North Shore & Milw 5s '36	11	13
Do 5½s '56	10	12
Do 6s '55	10	12
Do equipments	40	42
Chgo & West Towns 5s '37	30	32

WPB TO TAKE 15 TO 33% OF 1942 CANNERS' PACK

Permits Larger Output of Secondary Foods.

Washington, D. C., March 13 (AP).—The War Production board ordered canners today to set aside 15 to 33 per cent of their 1942 pack of various fruits and vegetables to assure adequate supplies for army, navy, lend-lease, and other government requirements. In addition, WPB authorized canners to pack additional quantities of other fruits and vegetables the canning of which had been restricted by quota limitations previously announced.

Both orders were necessary because of the tin plate limitation order which permitted unrestricted use of tin plate for the canning of "primary products foods," but curtailed the amount of tin which might be used in packing "secondary foods."

Percentages for Government.

Canners were required under the new order to earmark for the government the following percentages of whatever quantities of the primary foods are packed this year:

Fruit cocktail, 23 per cent; peaches, except California free stones, 32; pears, 31; asparagus, 30; lima beans, 25; string beans, 28; sweet corn, 23; peas, 26; tomatoes, 33; tomato catsup, 23; tomato juice, 15.

The board ordered percentage increases in the quotas previously established for "secondary food," and ordered the additional quantities so packed set aside for the government. These increases were:

Apples, 58 per cent; applesauce, 32; red sour pitted cherries, 21; apricots, 50; sweet cherries, 34; California free stone peaches, 26; pineapples, 26; fresh prunes, 25; beets, 60; carrots, 100; pumpkin, 65; spinach, 58.

Issues Purchase Rules.

WPB's order provided that if the foods reserved for government use have been purchased by a government agency within 60 days after a canner reports his pack to the board, the canner may notify WPB in writing that he will not hold such food longer than 30 days more. If purchase is not made within the 30 day period the canner is free to sell it on the open market.

BUTTER DECLINES AS U. S. LOWERS CHEESE PRICES

Butter futures finished more than ¼ cent a pound lower on the Chicago Mercantile exchange as lend-lease buyers lowered their paying prices 1½ cents a pound for Wisconsin cheese. The Federal Surplus Commodities corporation paid 20¼ cents a pound for 31 carloads of American cheddars at Plymouth, Wis. At its low of 32¾ cents, the March butter contract was ¼ cent a pound below the price at which federal buyers had supported wholesale prices.

Agricultural Marketing administration, which heads the lend-lease food buying agencies, was reported to have withdrawn 525,000 pounds of butter from its storage reserves in major markets.

INVESTING COMPANIES

[Nominal Quotations.]

	Bid.	Asked.
Affiliated Fund, Inc.	1.85	2.03
American Business Shares, Inc.	2.33	2.55
Boston Fund, Inc.	11.17	12.01
Chemical Fund	7.58	8.21
Dividend Shares, Inc.	.88	.97
Fidelity Fund, Inc.	12.60	13.55
Fundamental Investors, Inc.	13.56	14.86
General Investors Trust	3.70	3.99
Incorporated Investors	12.09	13.00
Manhattan Bond Fund	6.91	7.61
Massachusetts Invest 2d Fund	6.77	7.28
Massachusetts Investors Trust	14.46	15.55
New England Fund	9.45	10.19
Selected American Shares	6.50	7.09
Union Bond Fund B	15.05	16.45
Do C	5.34	5.84

STATIC

Reprinted from The Tribune's collection of Gaar Williams cartoons

NOW AVAILABLE! Four portfolios of Gaar Williams' "Among the Folks in History" cartoons! Each portfolio contains 25 different cartoons printed on good quality paper suitable for framing. Foreword by John T. McCutcheon. No duplicates in any portfolio. On sale at Tribune Public Service Offices, 1 S. Dearborn street, and Tribune Tower, 435 N. Michigan avenue. Price, each series, 25 cents; by postpaid mail, 32 cents each.

WHOLESALE PORK PRICES FALL AS TRADE DWINDLES

Consumer Revolt Follows Federal Action.

A consumer revolt against high pork prices, attributed in part to the government announcement Tuesday that a ceiling will be clamped on wholesale prices March 23, has resulted in the slowest trade for fresh cuts of pork that veteran meat wholesalers can recall. Prices yesterday were as much as $1.50 a hundred pounds below the approximate ceilings, but only a limited volume could be sold even then, packers reported.

Some plants reported a few sales of top light pork loins to butcher shop owners at $26, compared with $27.50 during the March 3 to 7 base period for ceilings.

Live Hog Prices Dip.

The depressed condition of the pork trade, coupled with the fact that farmers marketed hogs in larger volume, caused a 10 to 15 cents break in live hog prices. The extreme top, at $13.55 a hundred pounds, off 10 cents for the day, was 5 cents above the "ceiling" that the proposed pork price limits warrant, packers said. The average for the session declined 10 cents to $13.35. The range of prices was about as narrow as it has ever been with about 90 per cent of the hogs weighing from 190 to 325 pounds bringing $13.30 to $13.40.

Farmers Ship in More.

Farmers shipped 58,000 hogs to the 11 major markets during the day, 18,000 more than a week earlier and 7,000 more than on the corresponding day last year. Reports from some points in Indiana and Ohio indicated that the movement of fall pigs in these states is reaching heavier volume.

Slaughter lambs declined 10 cents, the best selling at $12.15, and the bulk at $11.50 to $11.90.

Steady prices were paid for the scant supply of steers and yearlings in the supply. Beef cows, canners and cutters were weak. Heifers, bulls, and calves held steady.

Comparative Prices.

[All prices are in dollars per 100 pounds.]

Hogs receipts, 13,000; shipments, 1,000.

Bulk of sales yesterday	$13.30@13.40
One month ago	12.40@12.90
One year ago	7.30@ 8.00

Top yesterday, $13.55; average, $13.35.

Cattle receipts, 1,200; shipments, 500.

Bulk of sales yesterday	$10.50@11.75
One month ago	10.00@12.00
One year ago	9.25@ 9.75

Top yesterday, $12.85; average, $11.10.

Sheep receipts, 9,000; shipments, 500.

Bulk of sales yesterday	$11.50@11.90
One month ago	11.90@12.25
One year ago	10.75@11.00

Top yesterday, $12.15; average, $11.70.

Receipts include 200 cattle and 5,000 hogs direct to packers.

Detroit Authorizes Sale of Bond Refunding Issue

Detroit, Mich., March 13 [Special].—The Detroit common council today authorized City Controler Charles Oakman to advertise for bids on $16,758,000 of city refunding bonds. The sale was set for March 31 at 10 a. m.

Investors' Guide

Saturday, March 14, 1942.

[Copyright: 1942: By The Chicago Tribune.]

HEAD OF FAMILY.

I am not clear as to the conditions required by the income tax laws for claiming the head of a family exemption. I would appreciate an explanation of these conditions so that I can make sure of my status.—O. A. W.

Answer: You are the head of a family and may claim the $1,500 personal exemption if you actually support in one household one or more individuals who are closely connected with you by blood, marriage, or legal adoption and your right to exercise family control and provide for these dependents is based upon some moral or legal obligation. Blood relatives considered closely connected include parents, grandparents, sons and daughters, brothers and sisters, uncles and aunts, and nephews and nieces, but not cousins. Relations by marriage include step brothers and sisters and the usual "in-laws."

While it is not always essential to the exemption that a person and his dependents live in one household, the exemption will be denied in the absence of the right to exercise family control. A head of a family might be absent for extended periods on business or he might be forced to place his children or relatives in another home, but the income tax laws would still permit him the exemption if he exercised family control and provided the chief support.

A husband supporting his divorced wife and their children in a separate home could claim head of a family exemption if he could show he visited them and guided their affairs. A recent decision denied the head of a family exemption to a son who supported his parents on the ground that his father was the actual head of the family even if he did not provide the chief support.

Recent cases indicate that dependents supported by the person claiming head of a family status must come within the income tax law definition of a dependent [under 18 years of age or incapable of self-support] before the exemption is allowed. In other words, dependency must be more than mere economic convenience. The exemption has been denied in cases where the dependent, an adult, was able to support himself but received his chief support and in fact was financially dependent upon the person claiming the exemption.

RETURN PERIOD.

Does an income tax return ever cover a period of more than 12 months? Does it ever cover a period of less than 12 months?—R. H. F.

Answer: A return never covers a period of more than 12 months. A separate return for a fractional part of a year is required whenever the taxpayer, after obtaining the approval of the commissioner of internal revenue, changes his taxable year.

NEW YORK BOND TRANSACTIONS

BOND AVERAGES

[Compiled by the Associated Press.]

	20 rails.	10 indust.	10 util.	10 fgn.
Net change	—0.1	+0.1	+0.3	+0.1
Friday	64.6	102.8	96.2	44.0
Prev. day	64.7	102.7	95.9	43.9
Month ago	63.5	103.2	99.8	44.6
Year ago	62.6	104.6	100.7	44.0
1942 high	64.7	103.5	100.6	46.0
1942 low	60.8	102.6	95.9	41.5
1941 high	66.5	105.4	102.2	51.4
1941 low	58.3	102.9	98.9	38.0

10 LOW YIELD BONDS.

Friday	112.0	Prev. day	111.9
Month ago	112.4	Year ago	113.5
1942 high	113.1	1942 low	111.9
1941 high	115.1	1941 low	112.1

NEW YORK CITY BONDS.

Sales, thous.		High.	Low.	Close.	Net chge.
4	N Y City 3s '80	100	100	100	....

DOMESTIC.

Sales, thous.		High.	Low.	Close.	Net chge.
5	Alb&Sus 3½s '46	89¾	89½	89¾	+ 1
3	Allegh 5s '44mod	83	83	83	....
3	do 5s '49 mod.	69	69	69	+ ¼
10	Alleg & W 4s '98	103½	103⅛	103⅛	— ⅛
12	Am&ForP 5s2030	67	66½	67	+ ½
8	AmIGCh 5½s '49	103¾	103⅝	103¾	+ ⅛
17	Am Int 5½s '49	100	99⅝	99¾	— ⅝
3	AmT&T 3¼s '66	106¼	106¼	106¼	....
5	do 3¼s '61	106⅝	106⅝	106⅝	....
30	do 3s '56	106⅝	106¼	106¼	....
5	AmWW&E 6s '75	92	90⅝	92	+ 1¼
3	Arm Del 4s '57	104⅞	104⅞	104⅞	— ⅛
5	do 4s '55	104½	104¼	104¼	— ¼
5	AT&SF 4s '95	107½	107¼	107½	+ ⅜
5	do aj 4s '95 st.	91½	91	91	— ⅝
1	do 4½s C-A '62	110	110	110	+ ¼
1	Atl&CAL 4½s'44	102¼	102¼	102¼	— ¼
6	†§Atl&Birm 4s'33	23¼	23¼	23¼	— ⅝
7	A C Line 1st4s'52	81½	81¼	81¼	— ⅛
4	do clt 4s '52	70½	70½	70½	....
24	do 4½s '64	65	64⅝	65	+ ⅛
18	do 5s '45	98	97⅞	98	+ ⅜
9	Atl&Dan 1st4s'48	36½	35⅞	36	+ ½
2	do 2d 4s '48	32½	32½	32½	+ ¼
4	AtlGu&WI 5s '59	97	97	97	+ 1
1	Atl Refin 3s '53	104¼	104¼	104¼	— ⅜
27	B&O 1st mtg '48st	64½	63⅞	64⅛	— ⅜
84	do '95 st A	38⅝	37	37⅝	— 1⅛
47	do '95 st C	43⅝	42½	42¾	— 1¼
69	do 2000 st D	37½	36⅝	37	— ⅝
149	do '96 st F	37⅛	36½	37	— 1
175	‡do cv '60 st	40⅝	39⅝	40⅝	— ¼
46	do 4s '48	62	61¼	61⅝	— ⅛
8	doPLE-WY4s'51st	53¼	52⅝	53¼	— ⅛
20	do S W '50 st.	47	46½	47	— ½
5	do T C 4s '59	53⅝	53⅝	53⅝	+ ⅛
6	Bang&Ar cn 4s'51	52½	52¼	52¼	— 2¾
1	do cv 4s '51 st.	52	52	52	— 2
3	do 5s '43	97	97	97	+ 1
2	Bell T Pa 5s'60C	130½	130	130½	....
10	BenefIndL 2¾s'50	98¾	98¾	98¾	— ⅛
3	Beth Stl 3s '60	101⅛	101⅛	101⅛	....
2	Bost & Me 5s '67	79	79	79	....
18	‡do 4½s '70	41½	41½	41½	— 1
14	do 4s '60	74½	74	74⅛	— ⅛
4	†B&NYAirL 4s'55	20¼	20¼	20¼	....
1	BklyUnGas 5s '45	105⅛	105⅛	105⅛	....
3	do 5s '50	81½	81¼	81¼	— 1¼
2	do 5s '57B	98½	98¼	98¼	+ 1¼
30	BufR&P '57 st.	40⅛	39⅝	39⅝	— ¼
42	Can Nat 5s'69Jly	106⅝	106¼	106¼	....
2	do 5s '69 Oct	108½	108½	108½	+ ⅛
2	do 4½s '57	104¾	104¾	104¾	— ⅛
5	Can Nor 6½s '46	109⅝	109⅝	109⅝	— ⅜
25	Can Pac 5s '54	85½	85½	85½	— ¼
3	do 4½s '46	94	93½	93½	— ⅝
5	do 4½s '60	82	81⅜	81⅜	— ⅝
17	do 4s perp	64	63¾	64	+ ¼
2	Caro C&O 4s '65	106½	106½	106½	....
5	Carr & Gen5s'50	101¼	101¼	101¼	— ¼

Friday, March 13, 1942.

Sales today, par value	$10,010,250	Total sales 1942 to date	$481,082,150
Year ago	7,387,700	Total sales 1941 to date	435,192,825

UNITED STATES GOVERNMENT SECURITIES.

[Quoted by C. F. Childs & Co.]

[Over the counter quotations.]

TREASURY BONDS.

Issue—	Closing asked price.	Yield to option date.	Yield to corp. after taxes.	Net change.	—Yield— —1942 range— High.	Low.
3⅜s, June 15, 1947-1943	103.22	.41	.28*	......	.73	.34
3¼s, Oct. 15, 1945-1943	104.7	.56	.39*	......	.89	.52
3¼s, May 15, 1946-1944	105.8	.70	.48*	......	.97	.68
4s, Dec. 15, 1954-1944	108.12	.91	.63*	......	1.05	.86
2¾s, Sept. 15, 1947-1945	106.4	.96	.66*	......	1.08	.95
2½s, Dec. 15, 1945	105.24	.93	.64*	— 1/32	1.05	.92
3¾s, Mar. 15, 1956-1946	110.7	1.13	.78*	— 1/32	1.27	1.12
3s, June 15, 1948-1946	107.26	1.11	.77*	— 1/32	1.22	1.08
3⅛s, June 15, 1949-1946	108.6	1.15	.79*	— 1/32	1.22	1.13
4¼s, Oct. 15, 1952-1947	115.17	1.35	.93*	— 1/32	1.54	1.34
2s, Dec. 15, 1947	104.16	1.19	.82*	— 1/32	1.29	1.15
2s, Mar. 15, 1950-1948	101.26	1.68	.76†	— 1/32	1.79	1.67
2¾s, Mar. 15, 1951-1948	107.20	1.42	.98*	......	1.62	1.42
2½s, Sept. 15, 1948	106.30	1.38	.95*	......	1.53	1.37
2s, Dec. 15, 1950-1948	104.14	1.31	.90*	— 1/32	1.45	1.29
2s, June 15, 1951-1949	100.31	1.86	.84†	+ 1/32	1.93	1.82
3⅛s, Dec. 15, 1952-1949	110.18	1.66	1.15*	— 2/32	1.85	1.65
2½s, Dec. 15, 1953-1949	106.8	1.64	1.11*	— 2/32	1.82	1.60
2½s, Sept. 15, 1952-1950	106.14	1.69	1.17*	— 2/32	1.85	1.65
2¾s, June 15, 1954-1951	108.11	1.77	1.22*	— 2/32	1.93	1.73
3s, Sept. 15, 1955-1951	110.15	1.79	1.24*	— 1/32	1.96	1.77
2¼s, Dec. 15, 1953-1951	104.21	1.73	1.19*	— 2/32	1.87	1.66
2s, Dec. 15, 1955-1951	100.7	1.97	.89†	— 1/32	1.99	1.90
2½s, Mar. 15, 1954-1952	103.16	2.11	.95†	......	2.18	2.02
2¼s, June 15, 1955-1952	100.31	2.14	.96†	......	2.19	2.14
2s, June 15, 1955-1953	103.2	1.70	1.17*	— 5/32	1.79	1.61
2¼s, June 15, 1956-1954	104.20	1.83	1.26*	— 3/32	1.94	1.74
2⅞s, Mar. 15, 1960-1955	109.18	2.04	1.41*	— 1/32	2.16	1.99
2½s, Mar. 15, 1958-1956	102.28	2.26	1.02†	— 2/32	2.33	2.24
2¾s, Sept. 15, 1959-1956	108.28	2.04	1.41*	......	2.16	2.00
2¾s, June 15, 1963-1958	108.30	2.10	1.45*	— 1/32	2.20	2.05
2¾s, Dec. 15, 1965-1960	109.17	2.13	1.47*	— 4/32	2.22	2.08
2½s, Sept. 15, 1972-1967	100.17	2.47	1.11†	......	2.50	2.46

TREASURY NOTES.

Issue—	Closing asked price.	Yield to option date.	Yield to corp. after taxes.	Net change.	High.	Low.
B 2s, Sept. 15, 1942	101.5	—11/64	....	— 1/32	.10	—19/64
C ⅝s, Dec. 15, 1942	101.13	—3/32	....	— 1/32	.11	—9/32
D ⅝s, Mar. 15, 1943	100.15	.28	.13†	......	.57	.26
A 1⅛s, June 15, 1943	101.5	.20	.20	......	.45	.10
C 1s, Sept. 15, 1943	101.4	.25	.25	......	.44	.15
B 1⅛s, Dec. 15, 1943	101.18	.23	.23	......	.41	.19
B 1s, Mar. 15, 1944	101.11	.33	.33	......	.50	.25
A ¾s, June 15, 1944	100.28	.36	.36	— 1/32	.52	.33
C 1s, Sept. 15, 1944	101.17	.39	.39	......	.58	.32
D ¾s, Sept. 15, 1944	100	.75	.34†	......	.89	.73
A ¾s, Mar. 15, 1945	100.30	.43	.43	......	.57	.41
B ¾s, Dec. 15, 1945	99.21	.85	.38†	......	.92	.77
A 1s, Mar. 15, 1946	99.29	1.03	.46†	......	1.09	.99

FEDERAL FARM MORTGAGE BONDS.

3¼s, Mar. 15, 1964-1944	104.22	.88	.61*	— 1/32	1.03	.86
3s, May 15, 1949-1944	104.18	.86	.59*	— 1/32	.99	.84

HOME OWNERS' LOAN BONDS.

2 1/7s, July 1, 1944-1942	100.25	—7/64	....	......	.33	—7/64
3s, May 1, 1952-1944	104.14	.89	.61*	— 1/32	.98	.83
1½s, June 1, 1947-1945	101.23	.95	.66*	......	1.07	.87

FEDERAL LAND BANK BONDS.

3s, July 1, 1955-1945	107 1/4	.77	.77	......	1.16	.73
3s, Jan. 1, 1956-1946	108 1/4	.79	.79	......	1.13	.76
3s, May 1, 1956-1946	108 3/4	.84	.84	......	1.22	.80
3¼s, May 1, 1955-1945	107 5/8	.78	.78	......	1.22	.72
4s, July 1, 1946-1944	108 1/8	.43	.43	......	.99	.39

*Partially tax exempt: yield after proposed 31 per cent surtax. †Fully taxable; yield after 24 per cent normal and proposed 31 per cent surtax.

UNITED STATES TREASURY STATEMENT.

[Chicago Tribune Press Service.]

WASHINGTON, D. C., March 13.—The following is a statement of the condition of the United States treasury on March 11, 1942:

Income to date this year	$ 6,667,710,200
Income to date last year	4,572,398,800
Increase	$ 2,095,311,400
Depart'tal, including relief	$ 551,843,100
Agriculture	713,885,500
Interest on public debt	571,428,300
War shipping administration	5,213,600
Loan agencies	6,059,500
Security agencies	601,771,100
Public works agencies	827,045,200
Veterans' administration	403,994,300
National defense:	
War department	$ 6,864,634,100
Navy department	3,826,841,900
Fund for President	125,693,400
Selective serv [adminis]	20,331,000
Emergency ship construc.	248,568,900
Defense [lend-lease]	1,878,134,800
Federal security agency	111,662,900
Federal workers agency	237,903,100
Other	138,368,900
Total national defense	$13,457,362,600
Deficit this year	$17,945,507,700
Deficit last year	7,842,601,800
Increase	$10,102,905,900
Public debt this year	$62,554,960,500
Public debt last year	46,276,924,100
Increase	$16,278,036,400

Sales, thous.		High.	Low.	Close.	Net chge.
1	do 3⅜s 2003	84¾	84¾	84¾	— ¼
1	do 3½s '50 A	103	103	103	....
3	MaineCen 4s'45	53¼	53	53	— ⅝
6	ManatiSug 4s'57	51	51	51	+ ⅝
6	McKess-R 3½s'56	105	104⅝	104⅝	....
8	MeadCorp 4½s'55	105⅝	105	105⅝	+ ½
2	MichConGas4s'63	105½	105½	105½	— ⅝
1	†§Mil-N cn4½s'39	45	45	45	— ½
5	†MilSp-NW 4s'47	28	28	28	— ¼
1	†MSP-SSMa 6s'46	3¾	3¾	3¾	+ ⅝

Sales, thous.		High.	Low.	Close.	Net chge.
307	†Seab A Lcn6s'45	9⅝	9¼	9⅝	+ ¼
11	†do 6s '45 ct	8½	8¼	8½	— ⅛
21	†§do 4s '50 st.	15½	15	15	— ⅝
1	††do 4s '50 unst	15⅝	15⅝	15⅝	+ ⅝
16	†§do rfg 4s '59	7½	7¼	7⅜	+ ½
149	†Sea-AF 6s'35Act	6½	6¼	6⅜	+ ⅛
4	Shell U 2¾s'61	98¼	98¼	98¼	— ¼
14	do 2½s '54	95⅞	95⅝	95⅞	— ⅛
10	S BellT-T 3¼s'62	106⅝	106⅝	106⅝	— ⅝
34	Sou Pac 4½s '68	53½	53	53½	....

FOREIGN.

Sales, thous.		High.	Low.	Close.	Net chge.
1	NSoWales 5s '58	51	51	51	....
1	Norway 4s '63	53⅝	53⅝	53⅝	— 1⅝
1	Oslo City 4½s '55	33¼	33¼	33¼	— 2⅝
5	Pana 3¾s '94A st	59	58½	58½	— 1
2	†Pernamb 7s '47	11	11	11	— 1
2	†Peru 1st 6s '60	9⅝	9⅝	9⅝	— ¼
1	†do 2d 6s '61	9⅝	9⅝	9⅝	— ¼
3	†Rio de J 6½s '53	11½	11½	11½	— ½
1	†R Gr do S 6s '68	12⅝	12⅝	12⅝	— ⅝
8	†§SaoPSt 7s '40	60	59¼	60	+ ⅝
2	†do 6s '68	27	27	27	— 1
2	†SerbsCtsSl 8s '62	5½	5½	5½	— ½

†Selling flat on account of default of principal or interest or both. ‡Selling flat for reasons other than default. §Matured bonds. Negotiability impaired pending investigation. wd—With declaration. xin—Ex interest. ct—Certificates.

NAVAL STORES.

SAVANNAH, Ga., March 13 (AP).—TURPENTINE—68c per gal; offerings, 1,350 casks; sales, 1,350 gals; receipts, none; shipments, 138; stocks, 8,551. ROSIN—Offerings, 53 lots of 280 lbs.; sales none; receipts, 179; shipments, 322; stocks, 42,968. Quote: B, $2.85; D, $3.05; E, F, G, H, $3.10; I, $3.07; K, $3.10; M, $3.15; N, $3.48; WG, $4.25; WW and X, $4.65.

WISCONSIN CHEESE.

Plymouth, Wis., March 13 [Special].—Wisconsin cheese exchange: Cars sold government, 31; Wisconsin squares, unquoted; twins, 21¼c per lb.; daisies, 21c; brick, double daisies, Americas, unquoted; horns, 21c; cheddars, 20¾c.

WANT AD INDEX

	Page.	Col.
Apartments—See To Rent.		
Arts and Antiques	31	8
Automobiles—		
Autos, Trucks To Rent	31	7
Repairing and Accessories	31	6
Tires	31	7
Trailers, Passenger and Utility	31	8
Trucks	31	7
Used Automobiles—For Sale	31	1
Wanted	31	7
Barter and Exchange	26	5
Bar and Store Fixtures	30	8
Bicycles and Motorcycles	31	6
Board and Lodging	28	2
Boats, Yachts, Etc	27	8
Building Material	27	3
Brick	27	3
Heating and Plumbing Supplies	27	3
Lumber	27	3
Insulation	27	3
Stokers, Oil and Gas Burners	27	3
Building and Remodeling	27	3
Business Opportunities—		
Businesses For Sale	30	6
Business Service	30	8
Concessions, Locations and Leases	30	8
Manufacturing	30	8
Partnerships and Investments	30	8
Wanted	30	8
Business Personals	26	5
Business Directory	29	8
Cameras and Optical Goods	31	8
Cemeteries	22	6
Clothing, Furs, Etc	29	5
Coal and Wood	29	5
Fuel Oil	29	5
Dancing Schools	27	8
Death Notices	22	6
Dogs, Cats, and Pets	31	8
Dressmaking and Millinery Schools	27	7
Employment Agencies—Men	27	2
Employment Agencies—Women	27	6
Financial Service	29	6
Furniture	29	7
Garages	31	7
Help Wanted—Men	26	7
Help Wanted—Men	27	1
Help Wanted—Women	27	4
Horses, Harness, and Wagons	29	5
Hotels and Apartment Hotels	28	2
Home Furnishings and Furniture	29	7
Home Furnishings Wanted	29	6
Household Appliances	29	8
Houses—See Real Estate and To Rent		
Jewelry, Old Gold, etc	27	8
Legal Notices	29	5
Loans—Personal and Business	29	6
Lost and Found	26	5
Machinery and Equipment	31	8
Wanted	31	8
Mausoleums and Monuments	22	6
Mortgages [See Real Estate Loans]	30	6
Motorcycles and Bicycles	31	6
Moving, Storage	29	8
Musical and Dramatic	30	8
Musical Instruments	27	8
Office Furniture and Devices	29	6
Painting and Decorating	29	6
Patents, Patent Attorneys	30	8
Personal	26	5
Pianos [See Musical Instruments]	27	8
Poultry, Chicks, and Equipment	23	2
Radios, Supplies, and Service	29	5
Rug Cleaning	27	3
Real Estate—		
Acre Property	30	5
Apartment Building	30	1
Business Property	30	2
Farm Lands	23	1
For Exchange	30	6
Houses	30	2
Houses Built to Order	30	3
Industrial Property	30	6
Loans, Mortgages	30	6
Resorts	30	5
Suburban	30	3
Vacant	30	3
Wanted	30	6
Schools, Boarding	27	7
Sewing Machines	29	5
Situations Wanted	27	7
Sporting Goods	29	5
Stocks and Bonds	30	8
Store and Bar Fixtures	30	8
Stoves [See Household Appliances]	29	8
To Rent—		
Apartments	28	4
Apartments	29	1
Apartments and Rooms to Share	28	3
Furnished Houses	28	4
Furnished Apartments	29	4
Houses [City and Suburban]	28	3
Industrial Property	30	6
Offices and Shops	29	5
Rooms	28	1
Stores	29	4
Travel	29	6
Trade Schools—Men	27	3
Trade Schools—Women	27	7
Typewriters and Supplies	27	8
Undertakers	22	6
Wanted—To Rent—		
Apartments	29	4
Farms	23	2
Houses	28	4
Resorts	28	4
Rooms	28	3

LOST AND FOUND.

DENTURE lost—Partial lower, reward. 59 E. Van Buren, Room 2518. Har. 8936.

DOG lost—Part chow; rust color; male; answers to "Rusty"; March 11, vicinity 70th and State; reward. Triangle 2301.

DOG lost—Male, gold color, 4 wht. feet, white throat-chest, bob tail, 45 lbs. Vic. Howard-Calif. Rew. Longbeach 0914.

DOG lost—Wire hair fox terrier, male, tan, white, 3 yrs., vic. Union depot, Mar. 12. Reward. Harrison 9700, local 235.

DOG lost—Part fox terr. and pointer; fem.; black and white; reward. Irving 9683.

DOG lost—Black Scottie; 25 lbs.; collar and tag; vic. 79th-State; rew. Triangle 8759.

DOG lost—Liver brown Cocker, male; child's pet. Reward. Greenleaf 0558.

DOG lost—Cocker Spaniel, vic. Austin. Black, named "Mike." Rew. Austin 6451.

HANDBAG lost—Cont. hearing device; lost on surf. going south. Midway 4959.

POCKET case lost—Br. leather; Erie and St. Clair-st., Mar. 5. Rew. Whi. 4970, Apt. 709.

PURSE LOST—Women's black, between 65th and Blackstone and 64th and Harper, Thurs. a. m. Contains keys, glasses, money. $10 reward. Plaza 6485.

RING lost—Diamond engagement, in vicinity of 217 North East-avenue, Oak Park. One hundred dollars reward; no questions asked. Phone Euclid 8717.

RING lost—Small diamond, white gold, vic. 35th-Racine. Reward. Armitage 2164.

RING, GOLD, LOST—WITH LETTERS, C. C. CARVED. REWARD. STATE 6828.

SUITCASE lost—Containing lady's clothing, from car, 700 block Warren-av.; $25 rew. No questions asked. Ph. Monroe 7409.

TIRE, truck, found—On Ashland-av., Feb. 28. Republic 1323 aft. 7.

UMBRELLA lost—Small, plaid; "C.S.P."; loop hotel Wed. rew. Pla. 3500, Apt. 1211.

WRIST watch lost—Lady's diamond, Wednesday in loop. Reward. Call Roy Lill, Harrison 8410.

WRISTWATCH lost—Lady's Gruen, Monday, Jackson Pk.; reward. Mordue, Har. 6100.

$50 REWARD for ret. undam. lady's dia. ring, cent. stone, 2.53 k. plat mtg. cont. 2 sm. dia., lost nr. N.S., Thur. night. Call Mr. Conklin. Wab. 8488.

PERSONAL.

WITNESSES or persons having information as to automobile accident in which four persons were killed Dec. 18, 1941, about 3 a. m. at Wolf and Roosevelt-rds., involving passenger car and truck. Address H 153, Tribune.

WILL any relative or any one knowing of heirs of Ed Wesserley who has lived in Cleveland and Milwaukee, kindly call Mr. McGuire, Andover 1920.

HAVE dissolved partnership in bus. known as F. & A. Auto Service, 4115 Milwaukee. Resp. for debts contracted only by myself and wife. Leroy Aubert, 5446 W. Giddings.

WILL any one knowing of Mrs. Julia Jasmin, also known as Solton and Lauraitis, since 1935, call Mr. McGuire, Andover 1920.

HAVE sold Harmony Record Shop, 1935 W. 63d. Responsible for my own debts only. BURT J. PRICE.

BOUGHT Beauty Spot at 1254 Wrightwood-av. Responsible for my own debts only. Helene Mau, 1254 Wrightwood.

HEIRS or anyone knowing of Kate P. and Algernon S. Kingsbury kindly call Mr. McGuire, Andover 1920.

NOT responsible for debts contracted by other than myself. Edmund G. McDonnell, 6600 N. Ashland.

HEIRS or any one knowing of Mal Addison and James M. Reid kindly call Mr. McGuire, Andover 1920.

ONLY responsible for debts contracted by myself on or after March 14, 1942. MYLES W. GREEN, 1643 W. Fullerton-av.

VICKI—Mother very ill; everyone worried; forgiven; home at once. Mother, R. & P.

RESP. for debts contr. by myself only. BYRON R. GREINKE, 6125 S. Kolin.

RESPONSIBLE for my own debts only. Emory C. Anderson, 2310 Lawrence-av.

RESPONSIBLE for my own debts only. C. D. BEDELL, 5709 S. Michigan-av.

ENOCH ANDERSON: I am in Chicago. Where are you? Tage Anderson, 500 S. Paulina.

KEN—COME HOME; MOTHER ILL. WALLY.

STELLA—Please come home. All is forgiven. Mother is ill.—Dad.

NOT resp. for any debts other than my own. Edward J. Brown, 4009 S. Prairie.

W. M. O.—Please come home. I am very sick. B. is leaving. M. O.

RESP. for debts contracted by myself only. John B. Hensel, 1437 Elmdale.

RESP. for my own debts only. EDWARD A. NEVELS, 4041 S. Ellis-av.

BUSINESS PERSONALS.

MISSING PERSONS LOCATED. Guaranteed Refund if I Fail. Mr. Dougherty, 140 N. Dearborn. Ran. 2392.

CROQ. Oil Permanent, $1. De-Mae, 109 N. Dearborn. Dea. 6888. [Not a school.]

BARTER AND EXCHANGE.

DE SOTO—'39; rad., htr.; will trade for down paymt. on sm. farm sub. home, or will sell, cash. Address S A 229, Tribune.

HELP WANTED—MEN.

Stores and Offices.

ACCOUNTANT

Experienced, 30 to 35, with deferred draft status. Position is permanent. Offers opportunity for advancement. In reply state qualifications and experience fully, how soon available, salary requirements. Our employes know of this ad. Address L X 415, Tribune.

ACCOUNTANT

Preferably C. P. A., with office managership and cost experience metal industry. Excellent opportunity. State qualifications fully. Do not apply if presently employed in Defense Industry. Address C H 16, Tribune.

ACCOUNTANT WANTED BY PEORIA MANUFACTURING CONCERN—Accountant between ages of 25 and 35. Married and reasonably exempt from draft. College trained and have practical experience. ADDRESS C E 19, TRIBUNE.

BOOKKEEPER-Stenographer — Competent as secretary to real estate man; prefer over 40 yrs. old. Address L M 569, Tribune.

SECRETARY to executive—Experience with contractors; state education, exp., nationality, age, salary. Address S C 353, Tribune.

CLERKS and manager—For fruit mart; exp.; any age. 4802 N. Central-av.

FLOOR man—Saturdays only; expd. women's wear and accessories. Apply 7th floor employment office, before 11 a. m. Chas. A. Stevens & Co., 19 N. State.

FURNITURE man—Some experience in bedding, floor covering, appliances, to take charge of floor. Steady position. Salary and commission. 65 miles from Chicago. ADDRESS L Y 200, TRIBUNE.

MAN—Experienced in purchasing steel and general supplies; must read blueprints, state experience and salary expected. Address L K 298, Tribune.

MAN—Young, for gen. office-stock work. 7001 N. Clark, Saturday or Monday.

MIDDLE-AGED man—Pay roll and light clerical duties; 40c per hour; evening work. Address S C 344, Tribune.

PAINT store clerk—Must have experience; good starting salary. Apply in person, Louis Sappanos Co., 1623 N. Ogden.

PURCHASING AGENT OR ASST.

For food manufacturing; excellent opportunity for advancement; state experience, references, and salary expected. Address L K 468, Tribune.

SALESMAN—Shoes, men's wear. Exc. opp. 2056 W. Grand-avenue.

SHIPPING clerk—Experienced brass foundry; draft exempt. Furn. reference in own handwriting. Address S A 216, Tribune.

SHOE SALESMEN

Part time work available for experienced shoe salesmen. May lead to permanent employment. Apply Central Employment Office, 4th floor, 9:30 a. m., until noon.

WIEBOLDT'S

Ashland, Monroe and Ogden

Davis-st., Evanston

Lake and Harlem, Oak Park

STENOGRAPHER and office clerk—Good at mathematics. 3833 W. Lake. Kedzie 1620.

TECHNICAL SALES CORRESPONDENT—Fluent writer, college chemistry degree. Compile specifications, proposals. Handle volume details. State qualifications, draft status, salary desired. Send snap shot. Address S D 346, Tribune.

TYPIST—Fast, accurate, reliable; 2:30 to 10:30 a. m. Trucking Co., S. W. side. Address L S 434, Tribune.

WHOLESALE sash and door jobber needs an experienced estimator. Detailing and billing exp. desirable. Write stating qualifications and experience. Address S A 585, Tribune.

YOUNG man—Catholic; for stockroom work. State age, education and family details. Address S A 569, Tribune.

Executives and Managers.

MANAGER JEWELRY STORE

Present manager leaving for Army; wonderful opportunity. Davies, 16 E. Fifth-st., Dayton, Ohio

JOB ANALYST

$5,000

Large middle west defense plant wants man experienced in job evaluation and rate determination. The ability to carry on labor negotiations is also a requisite. Age 27 to 35. Reply should include experience, personal qualifications, education, and marital status. All replies will be treated confidentially. ADDRESS H H 197, TRIBUNE.

INDUSTRIAL ENGINEER

Unusual opportunity for good shop man thoroughly grounded in the installation of incentive wage plans, production planning and scheduling, and cost control methods by management engineering organization. In reply give complete outline of education, exp., and general qualifications. Address L Y 575, Tribune.

Credit Clothing Manager

Experienced man for good store, Detroit, Michigan. Have one other opening in East. Contact immediately by phone. Out of town applicants wire. Butlers, 447 State-st., Hammond, Indiana.

MANAGERS and district managers—For California Grayson Shops of California, Inc. Must have excellent character and outstanding ability in ladies' ready-to-wear line. High salaries. Call Walter Kirschner at the Stevens Hotel Sunday.

Boys.

BOYS—18 and over, mechanically inclined, for factory work; S. Side; beginners considered; state age, nationality, experience, and all former phases of employment and wages desired. Address S A 495, Tribune.

YOUNG man—17-20; neat appearance; with car to call on trade. No Saturday work; salary and car allowance. Must live on West or Northwest side. Address S D 348, Tribune.

YOUNG man—17-19, for shipping and genl. work; good future, chance to learn business. Address S D 465, Tribune.

BOYS—17-19. STEADY; LIGHT FACTORY WORK. ADDRESS S D 119, TRIBUNE.

ERRAND boy—Apply after 10 a. m.; oppt. to learn trade. 185 N. Wabash, Rm. 1119.

Professions and Trades.

AIRCRAFT JOBS SAN DIEGO, CALIFORNIA

Skilled Men Needed for National Defense Orders

TOOL DESIGNERS

$310 per month for 48 hour week

TOOL MAKERS

$1.30 per hour, plus overtime

Wood Pattern Makers

$1.30 per hour, plus overtime

This company has Defense orders for more than two years of steady work. We are working 48 hours per week, of which 8 hours is overtime at the rate of time and one-half. Extra bonus is paid for night work. San Diego Home Registration office will help you find suitable housing.

Traveling expenses will be refunded to you. [Details at interview.]

You must be qualified for one of the above positions. You must present documentary proof of United States Citizenship. You must be able to pass our physical examination. Men who are at present employed in a National Defense industry will not be considered.

Come in person, or address your reply to Mr. E. R. Williams, Company Representative, 13th Floor, 20 North Wacker-drive. Hours 9 A. M. to 3:30 P. M. Daily. Saturday 9 A. M. to 11 A. M.

ASSEMBLERS

with experience in electrical phasing and aligning on radio set assembly. Also experienced vibrator adjusters and testers. State experience and phone number. Address S C 350, Tribune.

Automatic Screw Machine B. & S. FOREMAN

Must be A1 cam layout and machine repair, able to handle men; state full experience and salary expected; all replies will be confidential. Address S C 369, Tribune.

AUTOMOTIVE MACHINISTS

for pin-fitting and all around automotive work. Auto Parts & Gear Co., 2451 MILWAUKEE-AVENUE.

AUTO Mechanics—Body, fender men in great demand, earn while learning. Phone, call, or write. Federal Auto Service, 2040 Washington, Haymarket 6015.

AUTO MECHANIC—Steady work; clean, well-equipped shop; Chevrolet exp. preferred. SOUTHWEST CHEVROLET, INC., 9220 S. Ashland. Cedarcrest 3500.

AUTO BODY AND FENDER MEN. Also auto mechanics. Steady work. ADDRESS L X 552, TRIBUNE.

AUTO MACHINIST—Parts jobber experience. Motive Parts Co. of America, Inc., 2419 Indiana. C. O. Clark. Calumet 6611.

AUTO parts man—Experienced in used auto parts. Address H E 248, Tribune.

AUTO mechanic—Must have exp. on brakes; 85c per hour. Address S B 540, Tribune.

HELP WANTED—MEN.

Professions and Trades.

ARC WELDERS

Exp. on stainless steel and light gauge materials. Address S A 210, Tribune.

BAKER on bread and rolls; night work; steady work. 5648 S. Racine-avenue.

BARBER—1st class; will pay $20, guar.; hours, 8-6 p. m. 118 S. Michigan-avenue.

BLAST FURNACE DESIGNERS, CHECKERS, AND DETAILERS. DAY AND ZIMMERMANN, INC., 231 S. LA SALLE-ST.

BROWN and Sharpe automatic repair man—Good wages and overtime. Perfection Screw Machine Prod. Co., 1500 W. 15th-st.

BUSHELMEN

Part time work for experienced bushelmen. Also presser for women's ready-to-wear. Apply central employment office, 4th floor, 9:30 a. m. until noon.

WIEBOLDT'S

Ashland, Monroe, and Ogden

BUSHELMEN—On men's clothing. For Sundays. Extra. Spector's. Canal 2667.

CASKET WORKERS

Experienced interior trimmers and hand brake operators. Address S D 181, Tribune.

CHOPPER and cutter—Experienced. Belcastro Tailoring, 725 Roosevelt-road.

COIL WINDERS—Automatic machines; exp.; good rates. 2614 West North-avenue.

COPPERSMITHS—FIRST CLASS. Defense work; wages $75 less Social Security, unemployment insurance deductions; 45 hour week; prospects of additional working hours. Write experience. Schock, Gusmer & Co., 816 Clinton-st., Hoboken, N. J.

Core Makers—Experienced

Desirable work—100% defense. ADVANCE ALUMINUM CASTINGS CORP., 2742 W. 36th-pl., Chicago.

DEFENSE WORK

WANTED—ALL AROUND MACHINIST TO ASSEMBLE AND REBUILD MACHINERY. Good pay; plenty overtime; only experienced men need apply. Address L Y 437, Tribune.

DENTAL mechanic wanted—Setup man. Apply at Green Bay Dental Laboratories, Green Bay, Wis.

DESIGN DRAFTSMEN

MECHANICAL AND SHEET METAL

NEEDED IMMEDIATELY! To Expedite Experimental Phase of Defense Program in Large

SOUTHERN CALIFORNIA AIRCRAFT FACTORY

Qualified persons whose present positions may be jeopardized by curtailment of nondefense industries are particularly desired. Persons presently employed in prime defense industries will not be considered.

Salaries from $150 to $270 per month base. These figures include $20 per month bonus for night work. Time and a half for work over 40 hours. Present schedule 48 hours weekly.

To qualify applicants must have had at least 2½ years' experience or training making design layouts or drawing details of castings, forgings, machine parts, or sheet metal assemblies.

In addition each applicant must be a U. S. citizen and submit satisfactory proof thereof, and be able to pass rather rigid physical examination.

Selected applicants will be reimbursed for travel expense.

Bring in samples of pencil drafting.

See Mr. T. A. Parker, Company Representative.

13th Fl., 20 N. Wacker-dr.

Monday, March 16th

9:00 A. M. to 7:00 P. M.

DIE Tool maker—Experienced, elderly or retired preferred; not new dies but repairing, maintaining production dies. Must be steady, able to show last employment many years. Advise salary, experience. Address L O 544, Tribune.

DIE MAKERS—Must be good on progressive and drawing dies; 54 hour week; $1.40 to start. Chicago concern. Address S D 331, Tribune.

DIE SINKERS—Drop forge only. Minimum 5 years' exp.; $1.40-$1.75 per hour. 60 hour week. Address J P 49, Tribune.

DOUBLE PLANER HAND. WOODWORKING. EXPER. PERMANENT. ADDRESS S A 481, TRIBUNE.

DRAFTSMAN—Experienced in miscellaneous iron work. Address L Y 532, Tribune.

FINISHING patcher—On wooden novelties. MASTERCRAFTERS MFG. CO. 216 N. Clinton-st. Dearborn 0840.

HEAT TREATINGS. Experienced; qualified to take charge small shop. Address S D 121, Tribune.

ELECTRICAL ENGINEER

fractional H. P. D. C. motor engineer; thoro knowledge of design and production methods involved. Defense work. Salary open. Address L Y 570, Tribune.

EMBALMER AND FUNERAL DIRECTOR. APPRENTICE. ADDRESS L S 269, TRIBUNE.

ENGINEER Wanted—Graduate Mechanical Engineer, with good working understanding of mathematics and strength of material, for job on processing and stress analysis involving cast iron. Applicant must be married with depend'ts. Address C H 12, Tribune.

ENGINEER—For day cleaning plant; must understand high pressure boiler. LORAINE CLEANERS, 2705 Fullerton-av.

GAS station attendant—Expd. driveway salesman and lubricator. Apply Shell, Austin at Harrison, Oak Park, after 4 p. m.

GAS station atten. [2]—Exp.; clean cut relief man; cash bond. 9478 Ewing-av.

General Foreman

superintendent or executive with complete experience in the manufacturing of parachutes. In reply state fully age, education, experience, previous positions and salary desired. Address S D 573, Tribune.

GRADUATE CHEMIST

for work in control laboratory of food products manufacturer. Give full particulars of personal history, educ., exp., and salary expected. Address L X 558, Tribune.

GREASER—Experienced, for Super Station. HYDE PARK SUPER, 1330 E. 53D.

GREENLEE 6 SPINDLE—Set-up men for night work. Required for defense work. Good wages. PERFEX CORPORATION 500 W. Oklahoma-av., Milwaukee, Wis.

GRINDERS

Internal grinders for Heald machines. Experienced men only. Illinois Gear & Machine Co. 2108 N. Natchez-av.

Grinders and Polishers

Flexible shaft experience; stainless steel dairy and food equipment. Address S A 211, Tribune.

GRINDER Hands—Expd. on horizontal and cylindrical grinder. E. A. Hill Co., 430 W. Erie.

Horizontal Boring Mill

Small and medium size machines. Experienced men only. Start $65 weekly. Surface and L transportation. Near West side. ADDRESS S C 326, TRIBUNE.

Ingersoll Mill Hands

Adjustable rail machines, must be experienced, set up own work. $65 weekly to start. Surface and L transportation. Near West side. ADDRESS S D 318, TRIBUNE.

HELP WANTED—MEN.

Professions and Trades.

INSPECTORS

Experienced men needed by large manufacturing concern doing Defense work; for precision inspection on gauges, punches and dies, jigs and fixtures. Address S A 526, Tribune.

JANITOR—Union man, for apt. hotel. Wife to manage bldg. Salary $125 mo. and apt. Apply with wife, 5406 Winthrop-avenue.

JIG boring machine operator — For night work. Chicago Molded Products Corp., 1020 N. Kolmar.

LAMP MEN—Expd. only. Assemblers, packers, wiremen and sprayers. Kaplan Lamps, 710 W. Jackson.

LAUNDRY SORTERS AND PACKERS—Must be white and expd. 7057 N. Clark.

MACHINE OPERATORS

Lathes—engine, turret; Milling machine; Boring mill—vertical & horizontal; Grinders—internal and external; Gear hobbing; Bench hands; Inspectors—machine parts. State exper., age, references. Address T D 151, Tribune

MACHINE SHOP SUPERINTENDENT—A "He" man, who can run a machine shop with old, antiquated and brand new equipment. Who can handle present personnel with fossil ideas, train new men, plan and turn out work on important government contract. Work requires close tolerances; scope of work 20 ton castings to small tapered pins. Pay nominal, but a chance to prove yourself. A real challenge to any one with a patriotic spirit and a lot of "guts." Must be honest American citizen. Address C F 27, Tribune.

Machine Hands—Expd. on engine lathe, planer, turret lathe, or boring mills. Pressed Steel Car Co., Inc., 136th-st. and Brandon-av., Hegewisch sta., Chicago.

MACHINISTS

LARGE INDUSTRIAL PLANT DOING DEFENSE WORK NEEDS MEN EXPERIENCED IN REPAIRING AND OVERHAULING PUNCH PRESSES, SCREW MACHINES, AND OTHER SPECIAL STANDARD MANUFACTURING EQUIPMENT. ADDRESS L Y 129, TRIBUNE.

MACHINIST—Good pay; small shop; any age. Ph. for appt. Rockwell 3959. Mr. Byram.

MAN—Intelligent, ambitious, with all-around paper coating and calendering experience; supervisory ability necessary; some mechanical and chemical experience desirable; perm. position. Address S D 345, Tribune.

MAN—Experienced, for gut string factory. 1047 W. 47th-st. Yards 7283.

MARRIED men—Between ages of 28 and 35; white, some plant production or operating experience necessary; no maintenance or machine shop men needed; 8 hrs., 5 day, weekly rotating shift schedule; no defense work, no overtime. Interview mornings until 10 a. m., except Sat. The Visking Corp., 6733 W. 65th-st.

MATTRESS MEN—All around. American Mattress Co., 236-40 N. Cicero-avenue.

MECHANICAL draftsman wanted. — Experience on design and layout of major tractor or automotive units. Replies should give education, experience in detail and salary expected. Permanent position. Preferred civilian industry including some defense work. Our organization knows of this ad. Address C E 46, Tribune.

METAL SPINNERS

Expd.; good working conditions; steady employment in Hartford, Connecticut. Apply Mr. A. L. Byfield, Himelblau, Byfield & Co., 36 S. Troop-st., Chicago.

MOLDERS—EXPERIENCED

Desirable work—100% defense. ADVANCE ALUMINUM CASTINGS CORP. 2742 W. 36th-pl., Chicago.

OLIVE packers wanted—Experienced; for out of town firm. Write fully details and wages. Address C F 37, Tribune.

OPTICAL benchman wanted—With thorough knowledge of mounting, marking, and cutting by Indianapolis, Indiana, wholesaler. Address C F 38, Tribune.

OPTOMETRIST—Selling ability; good advancement. Cohn's, 1704 W. Chicago-av.

OSTEOPATH, Chiropractor — Must have Ill. license. Address S C 524, Tribune.

PACKERS—For furniture and china. Jackson Storage & Van, 645 Lake-st., Oak Park.

PAINTERS and paperhangers—Exp., A1 man. Good pay. Call Rockwell 7126.

PATTERN maker—Machinist exp. preferred; experimental work. Reply by letter only. Armour Research Foundation, 35 W. 33d-st.

PIANO tuner, repairman—Expd.; competent; real oppor. Address S D 435, Tribune.

PIANO player assemblers and action men—Experienced. Apply 614 N. Carpenter.

PLATE and Structural Detailers and Checkers—American born. Steady employment. Pittsburgh district. Give age, full details, and salary expected. Address C H 21, Tribune.

PRECISION MACHINE REPAIR MAN

Must be thoroly familiar with hydraulic precision machinery and be able to show past record of successful performance in this field.

TOOL MAKERS

Thoroly familiar with jig and fixture work. Proof of citizenship required. Apply FOOTE BROS. GEAR & MACHINE CORP. 4545 S. WESTERN-AV.

PRESSER—Exp., for cleaning plant. LORAINE CLEANERS, 2705 Fullerton-av.

PRINTER—Comb. pressman, lockup; steady. State exp., sal. Address S B 556, Tribune.

PRODUCTION FOREMEN

required by S. W. Chicago defense plant empl. female operators. Must be exp. in short cycle, progressive line assembly. Address S B 480, Tribune.

Production Supervisors

Men with mechanical or electrical training and well developed ability to analyze and correct production problems wanted by a reliable Chicago firm manufacturing a variety of defense items. Ability to plan production layouts and to train operators useful but not essential. Permanent position with good pay for men selected. Address L Y 559, Tribune.

Puritan Operators

Must be experienced on leather sewing. Apply 2073 N. Campbell-av.

RADIO SERVICE MEN

Must have car. Apply 6th floor. Employment Office. Netcher's Boston Store STATE AND MADISON-STS.

REFRIGERATOR shop man—Experienced on hermetics. 4246 Milwaukee-av.

ROLLER DIE

A GROWING CHICAGO COMPANY AT PRESENT DOING A LARGE PERCENTAGE OF DEFENSE WORK HAS AN OPENING FOR AN EXPERIENCED ROLLER DIE MAN, ABLE TO LAY OUT AND FINISH ROLLER DIES. PERMANENT POSITION AND ADVANCEMENT. GIVE DETAILS OF EXPERIENCE.

Address S D 460, Tribune

SCRAPER HANDS

and repair machinists; exp. in rebuilding turret lathes. Apply Lake Machinery Co., 3d fl., 654 W. Lake-street.

Sheet Metal Workers

JOB SHOP EXPERIENCE. ADDRESS S A 212, TRIBUNE.

SCREW MACH. SETUP MAN, B. & S. Comp. chge. small shop, night shift 60 hrs. week, steady job, fine pay. Man must know his business. Address S B 305, Tribune.

SHEET metal worker—Must be A1. Address T F 578, Tribune.

SHIPPING CLERK

for factory near Chicago; experience in making shipments in company's own trucks. Able to organize department; give full particulars of experience, salary, references, draft status, and when available. ADDRESS S C 349, TRIBUNE.

SHIP FITTERS

and men actually experienced in steel ship construction. FROEMMING BROS. SHIPYARDS, 1905 S. 1ST-ST. MILWAUKEE.

SHOE MAKER. Good man, good pay. Busy Bee Shoe Repair Co., 127th and Western, Blue Island.

SHOEMAKER—EXPD. ON CEMENT WORK. Apply 74 E. South Water-st.

STOCK MAN

Familiar with juvenile furniture. Apply NETCHER'S BOSTON STORE WAREHOUSE, 1509 S. State-st.

TOOL AND DIE MAKERS

Experienced on jigs, gauges and fixtures; good pay; defense work. EVERSHARP, INC., 1800 Roscoe.

A1 TOOL MAKERS

AND GAUGE MAKERS. Day and night work. A1 wages. 1133 N. Kilbourn.

Tool and Fixture Designer

Exper. on mechanisms and small assembly fixtures. Give complete information in first letter. Address L Y 189, Tribune.

TOOL and Die maker—Young man, some experience on jig borer preferred. 1941 N. Clybourn. Div. 2222. Open evenings.

TOOLMAKER—Expd. jig and die work. Apply 2403 N. Oakley.

TOOL AND DIE MAKER. 1920 S. WESTERN.

[Continued on following page.]

HELP WANTED—MEN

[Continued from preceding page.]

Professions and Trades.

TOOL DESIGNERS DIE DESIGNERS CHECKERS
See CHARLES J. VOGEL
FORMERLY OF SOUTH BEND, INDIANA
AT THE MORRISON HOTEL
SUNDAY 8 TO 6 P. M.

Toolroom foreman—Should have deep drawing and jobbing shop experience; opportunity for advancement. Alto Mfg. Co., 1647 Wolfram, Wellington 7080. Mr. Harris.

Tool designers—Must have at least 3 years' experience designing jigs and fixtures. Pressed Steel Car Co., Inc. 136th-Brandon-av. Hegewisch Station, Chgo.

60 Tool Designers
Highest Wages in City
Overtime
INDUSTRIAL ENGINEERING CO.
4616-20 W. 20TH-ST.
Apply Daily—or Till Noon Sunday.

TOOL AND DIE MAKERS
A-1 men, living on north side preferred, for our new Northbrook plant, ½ hour from Irving Park-road; best pay, steady work and overtime. M. B. Austin Co., Shermer-rd., Northbrook, or call Mr. Hesch, Ravenswood 0007, after 7:30 p. m.

TOOL GRINDERS
With tool room experience, to grind form and carbide tools. Apply
CHICAGO FLEXIBLE SHAFT CO.
5600 ROOSEVELT-ROAD.

TOOL AND DIE MAKERS.
Expd.: good wages with overtime on victory program. Universal Castings Corp., 5821 W. 66th-st. Portsmouth 7120.

TAILOR—Experienced. Belcastro Tailoring. 725 Roosevelt-road.

Trimmer—Cold Header
AND HOT HEADER MEN.
Expd. for bolt and screw manufacturer. Address L 554, Tribune.

TRUCK DISPATCHER
with proven ability to control wide interstate operation is needed by our company. Permanent position with excellent future opportunities. Please state your qualifications by letter. Address S C 525, Tribune.
Our employees know of this adv.

TYPEWRITER and adding machine mechanic—White, good one, first class. Steady employment in shop with long established firm. Will interview men before 1 p. m. at the [illegible] Saturday and Sunday. Ask for C. W. Oxley.

VENETIAN blind factory man—Must know how to cut, route, paint and install. Address S B 557, Tribune.

ST. LOUIS DEFENSE PLANT
NEEDS
SET-UP MEN
For Cleveland Single Spindle Automatic Screw Machine.
Starting rates up to
$1.45 PER HOUR
60 hour week. Pay for 67 hours.
FOR APPOINTMENT
Call State 8472 or 8473.
OR
Address G O 370, Tribune

WOODWORKING-BORING OPER.—EXPERD. ON HORIZONTAL; steady, permanent. Pullman Couch Co., 3759 S. Ashland.

The Tribune offers special rates to persons who advertise for positions. For information and assistance in writing an advertisement stop at the Want Ad office, Madison and Dearborn-sts., or in the lobby of Tribune Tower.

Pharmacist.

ASSISTANT pharmacist—Steady, good hours; references. Normal 8874.

Clubs, Hotels, and Restaurants.

CARVER—Also counter man, expd. Reliable. Steady men only. 38 W. Randolph.

[illegible] commissary; [illegible] Address S A 273, Tribune.

[illegible] Address S A 208, Tribune.

COUNTER man—$20 to $30 wk. [illegible] 2007 Lake Park.

COUPLE—For golf clubhouse; bar, short order [illegible]

GRILLMAN—$25 week. 32 Madison-st., Euclid [illegible]

GRILL man—Exp. [illegible] 5038 N. Clark.

GRILL man—Relief work; night and day. [illegible]

[illegible] 159 W. Van Buren.

YOUNG MEN UNDER 30
We can use several young men. No exper. necessary. Steady work. Good salary. White Castle System, Inc. 6960 Vincennes-av.

Salesmen.

ASPHALT TILE FLOORING.
JOHNS-MANVILLE
Will interview salesmen for placement in our approved sales organization. [illegible]

CIRCULATION men—Exp. fast seller; Comm. Town Owners Service. 3716 Ogden.

ICE CREAM
VENDING MACHINES
[illegible] Address L A 206, Tribune.

INSULATION—So. S. expd.; elderly canvas [illegible] Sta. 2821.

PAPER SALESMAN
NATIONALLY known paper towel and tissue mill seeks a highly experienced salesman [illegible] Address L M 368, Tribune.

REAL estate salesmen—30 to 40 yrs. old; [illegible] Rm. 808, 29 S. La Salle.

MAN between 40 and 50 experienced in selling [illegible] Address L K 299, Tribune.

SOLICITOR—To canvass industrial plants, [illegible] Address S B 306, Tribune.

Direct-to-Consumer Men
[illegible] Virginia 0140.

WORLD War veterans—Single, neatly dressed. [illegible] 6218 Woodlawn.

SALESMAN—Experienced in selling Stearic Acid and Red Oil [illegible] Address L H 450, Tribune.

SALESMEN—For dry cleaning plant; route [illegible] North Side Cleaners & Dyers Co., 5427-31 Broadway.

HELP WANTED—MEN.

Salesmen.

REMEMBER
Pearl Harbor and Priorities
have made a difference in adv. spec. that sell! Cash in now on up-to-the-minute patriotic novelties, business builders, calendars, geared to fit todays market. Liberal comms. Old established co. National reputation. Openings for 3 go-getters with sales background. Chicago and nearby. C. H. Sumpmann, 1134 Merchandise Mart.

WEST SIDE MAN
to work thru home appliance dept. at once. Want ambitious man about 40 with dependents. Percentage. Full details at interview. Must have car. Apply at employment office, 3d floor, Saturday, 10 a. m.
THE FAIR
1100 LAKE-ST. OAK PARK.

SALESMAN—Experienced, with following, to carry as side line outstanding line of ladies' slack suits. Territories open—Illinois, Iowa, Nebraska, South Dakota, Minnesota, and southern states. Give full particulars. Address C F 45, Tribune.

CREW MANAGER AND 5 SALESMEN—To sell anti-sabotage equipment; every factory a prospect; big commission. Room 440, 20 N. Wacker-drive.

Agents.

MAN WANTED for Rawleigh Route of 800 families. Write today. Rawleigh's, Dept ILC-128-SA, Freeport, Ill.

Miscellaneous.

MEN TO DRIVE TAXICABS
POSSIBLE EARNINGS $40 WEEKLY.
APPLY YELLOW CAB CO.
57 E. 21ST-ST.

MEN TO DRIVE TAXICABS
APPLY CHECKER TAXI CO.
1401 W. JACKSON-BLVD.

MIDDLE aged man—Must speak Polish and English; caretaker duties. Salary, room, and board. 5325 Fullerton-avenue.

ORDERLY single man—For tending furnace; free housekeeping rooms, on small salary; steady work. 857 Fullerton.

DRIVER—Experienced for High-class Cleaner in north suburb.
Address L X 54, Tribune.

INSURANCE claim work—Protestant; 2 yrs. college; definite 3A classification. State age, other qualificat's. Address L T 174, Tribune.

GASOLINE ATTENDANT—WHITE
Atlas Greasing Palace 2200 E. 79th-st.

MILK route foreman—Polish descendant. Ph Rockwell 0804, between 9-11 a. m.

HOUSEMAN—Drive Chev. car and answer ph. Handy with tools. 1747 W. Chicago-av.

LAUNDRY drivers—Exper. Polish and English speaking. Alert Laundry, 5723 S.State.

YNGMAN.—To wk. in presc. drug store. Live N. S. Exp. unnecessary. 2336 Lawrence.

CAR washer—Experienced, good pay, S. and L. Service Station, 2157 N. Cicero.

SERVICE station attendant—Exp. Steady. Start $125. 10-5. 4547 W. Jackson.

MEN—Parking lot, garage exp.; full or part time. 11 a. m., 17 E. Adams-street.

MAN—For measur. bldg. access. installations. Part office work. Address S B 304, Tribune.

MEN—Young, for truck helpers, 40c an hour. Apply Mr. Schmits, 29 E. Hubbard.

GARAGE man—Stdy wrk.; wht.; nt. wk.; nr. N. side. Exp. Address F 419. Tribune.

If you have not found the kind of position you are looking for, read the Salesmen Wanted Ads. Earnings of salesmen are unlimited and many concerns are looking for inexperienced people whom they can train.

Employment Service.

ARE you SATISFIED with your job? Let us help you secure a better sal. position. B. ALLEN, 140 N. Dearborn-st. R.1208

[illegible] See our ad this column Sunday and Wednesday. E. W. BIXBY, INC.

Employment Agencies.

FACTORY MANAGER
$10,000-$12,000.
CONTROLLER—DIE CASTG. $8,000-$10,000.
[illegible] $5,000-$6,000.
[illegible] CHI., $4-$5,000.
[illegible] $6,000.
[illegible] $5,000.
[illegible] 100 WEEK.
[illegible] $150-$500.
ORDNANCE JOBS
PLANT MANAGER $10,000-$15,000.
[illegible] $7,000.
[illegible] $7,500.
[illegible] $6,000.
[illegible] $5,000.
[illegible] $5,000.
ASSEMB. FOREMAN, $42.00 WK.
[illegible] $3,600.
[illegible] $4,800.
[illegible] $4,800.
MACHINE TOOL OPERATORS AND SETUP MEN
60c-$1.50 HR.
PLENTY OVERTIME.
Screw mach. all types, boring mill, milling mach., shaper, turret and engine lathe, grinders, all types, drill and punch press, planer, tool and all-round machinists.
IF WORKING PHONE FOR EVENING APPOINTMENT.
100 JOBS
INEXPERIENCED.
MEN-BOYS
[illegible]
WABASH
TOP FLOOR. 202 S. STATE.

Works Mgr., Chgo., $450
Must know tool design, production, shop management, spring coil mfr., defense wk.
DRAFTSMEN
5 yrs. small parts exp., will teach tool design. [illegible] $225
[illegible] $160-$200.
[illegible] ages 25 to 50.
[illegible] line.
TOOL DESIGNER, $400
NIGHT FOREMAN—Machine shop $46
[illegible] to $300
[illegible] $250
[illegible] $225
[illegible]—Long job.$300
[illegible] train..$150 up
[illegible] exp......$100
TRIANGLE AGENCY
25 EAST JACKSON-BLVD.
KIMBALL HALL, 13TH FLOOR.
OUR OFFICE OPEN UNTIL 5 P. M.

OFFSET PLATEMAKER, $25
VERT. PRESSMAN, nights, 75c.
[illegible] Comp., 65c.
15 Men, No Exp., 60c-70c
For Large Defense Plant
40 Boys, 50c-57½c
18-20 YRS. STEADY, GOOD FUTURE.
5 PAINTERS—Steady jobs.
No Fee on Following Jobs:
15 Auto. Screw Machine
B. & S., DAVENPORT-GRIDLEYS.
[illegible] HRS. WEEK.
All Trades, 343 S. Dearborn

CHEMISTS ...$175-300
Production Engr. $325
4 Genl. Foremen..$60-80 Wk.
Industl. Engineers $400
Cost Systems Engr......$6,500
Service Station Mgr.......$175
Employer Our Ofc. Today
Glader Corporation
110 S. Dearborn-st., 4th Flr.

FACTORY, RESTAURANT, OFFICE, HOTEL JOBS
Lincoln, 37 W. Jackson
2d FLOOR. HAR. 4180.

CREDIT-coll. mgr.—Preferred. $150-$175
[illegible] 75-$110.
[illegible] $150 and maint.
[illegible] operators.
[illegible] Gridley sc. mach.
[illegible] 1001 Leland.

[illegible] electrical maint..80c
[illegible] learn trades.50c
[illegible] ers-buff'rs .$1.25
[illegible] Washington.

[illegible] P. H.....Top
[illegible] driver $30
[illegible] hands...$50,r.b.
[illegible] W. MADISON.

[illegible] 55c
[illegible] car $1
[illegible] 06 Madison.

[illegible] small bank..$110
[illegible] JACKSON.

[illegible] Lathe $84
[illegible] N. WELLS-ST.

[illegible] $27
[illegible] JACKSON.

[illegible] empt..$150-$200
[illegible] MICHIGAN.

[illegible] Top wages
[illegible] JACKSON. RM. 49.

[illegible] $175
[illegible] 20 W. Jackson.

[illegible] $75
[illegible] STATE.

[illegible] 209 S. State.

[illegible] JACKSON.

[illegible] 62c+
[illegible] 4 P. M.
[illegible] ON. 2D FLOOR.

[illegible] $20-$25
[illegible] Rm. 204.

HELP WANTED—MEN.

Employment Agencies.

APPLY TODAY; 8-3; START MONDAY.

Boys---Men

AGE 17 TO 60; WE HAVE THE JOBS MANY IN DEFENSE PLANTS.
If you have had any experience in factory or machine shop or mechanical work of any kind or have a trade or want to learn a trade we can place you today. With some of the best concerns in Chicago at top rates of pay. Regardless of the type of job you want we are here to serve you. ALSO LABORERS to start at 60c with a raise to 70c in 3 weeks. Hotel, Rest., Hosp. help all kinds. THE JOB YOU WANT IS WAITING FOR YOU TODAY AT
CO-OPERATIVE
AN AGENCY YOU WILL LIKE.
6TH FLOOR, 220 SO. STATE

TRADE SCHOOLS—MEN.

WELDING
Be a certified Welder in 30 days. Our method and testing laboratory assures you of a better job. Before deciding your future see us. No obligation. "The Best Costs Less." Open days and nights. For full or spare time training: 39 years in business: 21 years in welding.
GREER SHOPS, 2030 S. WABASH-AV.

MACHINE SHOP
TOOL AND DIE SCREW MACHINES.
Personal practical training on all types machines and work. Our 39 years of experience and free employment service assures your success. Rearmament and private industries call us for skilled help. Train full or spare time. Days or eves. See us before deciding your future.
STATE APPROVED.
GREER SHOPS, 2030 S. WABASH-AV.

AIRCRAFT
AUTO-DIESEL
BODY AND FENDER
REFRIGERATION
40,000 successful graduates.
All actual training—Day and Evening.
Greer Shop Training, 2030 S. Wabash-av.

PLASTICS
A Permanent Career
WARTIME INDUSTRY TODAY!
PEACETIME INDUSTRY TOMORROW!
INVESTIGATE
The nation's foremost institution devoted exclusively to teaching all phases of PLASTICS: Engineering, Drafting, Mould and Art Design, Fabricating, Laminating, Extrusion, Moulding, Plant Management, etc. Consulting and Research Service.
VISIT OR WRITE.
NITE CLASSES NOW FORMING.
Plastics I. T. Institute
[Member Society Plastics Industries.]
515 S. WESTERN-AV. MON. 5351.
OPEN 9 A. M. TO 9 P. M.

AIRCRAFT
TRAIN IN 8 WEEKS
Layout Men. Inspectors.
Template Makers. Fabricators.
Aeronautical Draftsmen.
Day or Evening Training
STATE APPROVED
This, the world's largest Aircraft Fabrication School, is now making reservations for our early spring class. For full information
Call—Phone—Write or Telegraph.
American Aircraft Inst.
OPEN MON.-WED.-FRI. EVES.
936 W. CHICAGO-AV.
BRANCHES—OPEN EVERY EVENING.
709 W. 63D-ST.
8TH FLOOR—7 W. MADISON-ST.
4058 MILWAUKEE-AV.

Tool and Die Making
Machinist Trade
Reliable, intensive, individual training places our graduates in good paying jobs. Day, evening, and Saturday classes.
MECHANICAL INDUSTRIES TECHNICAL INSTITUTE.
Visit, write or phone.
515 S. Western-av. Monroe 5351.

WELDING
GET THE BEST
Trained men wanted in national defense industries, shipbuilding, tanks, AVIATION, general construction, pipelines. Individual instruction under experts. Train full time or part time on new equipment.
Visit, write, or phone Monroe 5351.
M. I. T. I., 515 S. WESTERN.

WELDING
Aircraft Drafting, Etc.
New short courses, low prices and easy terms on new Student Finance Plan. Get free information NOW. Open evenings and Saturday. Call, write, or phone.
CALUMET 8200.
CHICAGO TECH COLLEGE
20G Tech Bldg., 2000 S. Michigan.

ELECTRICITY-RADIO
Prepare for good job. Learn by Doing. Day or Eve. Visit school at 502 S. Paulina —any day or Mon., Wed., or Fri. evenings, or phone Seeley 7722.
Coyne Electrical School

Learn Machinist Trade
TOOL AND DIE SCREW MACHINES.
Practical Shop Training. Days-Eves.
Call, write, or phone. FREE BOOK.
ALLIED SCREW MACHINE CO., INC.
609 W. Lake-st., Chicago. Hay. 1136.

TANK—GUN—PLANE
INSPECTORS TRAINED
IN 4 WKS., FREE JOBS. AGES 18-50.
LOWEST fee in city. Day or Evening.
Master Insp., Rm. 224, 82 W. Wash.

NEED MORE FREIGHT TRAFFIC MEN—Write for FREE details on Traffic Management [shipping]. Practical course. Day-eve.
FREIGHT TRAFFIC INSTITUTE.
176 W. Adams-st., Dept. 1-10. State 2330.

INDUSTRIAL TRADE SCHOOL.
LEARN WELDING. A NEW PLAN.
Individual instruction. $2 starts you.
Pay as you go. No contract to sign.
1910 S. KEDZIE. ROCKWELL 7167.

FREIGHT TRAFFIC MEN IN DEMAND.
Over 1,500 firms empl. our men. Est. 1923.
COLLEGE OF ADVANCED TRAFFIC,
14 E. Jackson-blvd., Dept. T26, Har. 8649.

RADIO—TELEVISION.
Engineering—Operating—Service—Code.
Day-eve. classes. Ph. Whi. 7898 or write RCA INSTITUTE, 1149 Merchandise Mart.

COMPLETE COURSE—WHY TAKE LESS?
LEARN WELDING—Free booklet tells all.
International Inst., 741 W. 70th. Vin. 6751.

HOTELS call for trained men. Good pay. Learn at home. Write Lewis Hotel Training Schools, Desk 749, Washington, D. C.

LEARN Barbering at Moler's—Day or eves. 177 N. STATE-ST. CEN. 6393.

LEARN Refrigeration, Air Conditioning, Eves. Spare time. Utilities Inst., 1314 Belden-av.

WELDING — ACETYLENE, ELECTRIC.
T. & T. WELDING, 3217 LAKE-ST.

ILLINOIS School Mach. Shop Insp.—Day-evening classes, Cen. 4519, 123 W. Madison.

BUILDING MATERIALS.

Bricks.

5,000,000 USED brick—Deliver or at job. N. Cullen. See. 4322 or eves. Mer. 1804.

6,000,000 USED COMMON BRICK.
Clean and delivered; very gd. Humb. 3385.

Building and Remodeling.

WE build, remodel, and finance homes—Northwest Side. Prompt, reliable service. Peoples' Building Co. Brunswick 6200.

Heating and Plumbing Supplies.

DIETERICH steel cabineting for kitchen 10 x10 or larger; includes counter tops; brand new; value $1,100; sac. $600. Ran. 3383.

FOR SALE—Used Holland furnace, A-1 condition. Low price. 2336 Milwaukee-avenue.

2 USED warm air furnaces—24 in. pot; with pipes. $25 ea. 3409 Flournoy, 1st.

Insulation.

GENUINE ROCKWOOL
3 carloads just received. Special low price on homes or flats. Installed by machine. Expert workmanship. Bargain for cash. Free estimates. Berkshire 3383.

Lumber.

BUILD OR REMODEL YOUR OWN STORE—We will furnish your building material; no down payment; E-Z mo. terms. Douglas Lumber Co., 2700 Roosevelt-rd. Ked. 3840.

Stokers; Oil and Gas Burners.

NEW stokers—Factory direct. $119. Sacrifice used Freeman 2-4 flat size, best offer. Borg, Inc., 6359 S. Ashland. Open eves.

USED DELCO OIL BURNER.
Like new; for residence or 2 flat; sacr.; terms to responsible party. Albany 4019.

STOKERS, NEW AND USED.
Many makes; wholesale. 2407 Montrose.

ECON-O-COL stokers—New in crates. Call evenings. Bittersweet 1568.

IRON Fireman stoker for res. or 2 flat, compl. with controls; sacr.; tms. Bit. 4030.

NEW Winkler stokers—Water damaged. Mech. perfect. Very reas. Delaware 5994.

RUG CLEANING.

$2—9X12 DOM., clean both sides and glaze like new; exp. rep.; all work guar. Call anywhere. A1 Rug Cleaners, Kildare 8414.

$2.00 9x12 DOM. rug shampooed both sides; exp. repair; furniture clean, and repaired. Guar. wk. M. & H. Cleaners, Kedzie 1614.

HELP WANTED—WOMEN.

Stores and Offices.

BAKERY SALESGIRL—NO SUNDAY.
APPLY 4056 LINCOLN-AV.

BAKERY salesgirl—Young; no exp. necessary; Bohemian speaking, 1950 W. 51st-st.

BAKERY clerk—For retail store, refs., good wages, 212 N. Kedzie-av., Nevada 7022.

BOOKKEEPER and typist—Some experience. Young girl just out of high school or business college. General contractor's office. Nice surroundings. South Side. Good starting salary.
Address S B 587, Tribune.

BOOKKEEPER-stenographer—For small retail lumber yard. Lumber experience desirable but not essential. Capitol Lumber Co., 8200 W. Grand-av. Lackawanna 9833.

BOOKKEEPER and typist—Some exper.; N. W. side; state exper., age, salary desired, and references. Address S A 491, Tribune.

BOOKKEEPER with brewery exp.—For beer distrib. State exp., salary desired, and refs. Address L Y 188, Tribune.

BOOKKEEPER—For restaurant; no typing; no Sunday work. 28 N. Dearborn.

CASHIER
Good appearance; 3 years' cashier and tobacco experience; steady job; good pay and future. Apply
STINEWAY DRUG CO. [Office.]
1104 S. WABASH. [5th floor.]

CASHIER-bookkeeper—Experienced; $60 mo., room and board. Send snapshot.
Address S A 209, Tribune.

Clerical Workers—Typists
Comptometer Operators
for Night Work
HOURS: 11 P. M. TO 7:30 A. M.
No experience required. High school graduates preferred. Ages 17 to 25.
Apply this morning between 8:30 and 10:30 a. m.
SPIEGEL, INC.
1038 W. 35TH-ST.

CLERK—DRUG STORE; CIGARS, CANDY, SUNDRIES; EXPD. KENWOOD 4510.

COMPTOMETER operator—Typist, 5 day wk. Permanent. South, Southwest Side preferred. Address L Y 535, Tribune.

DICTAPHONE operator—Experienced, located northwest highway. Advise salary desired. Address L Y 412, Tribune.

FILE clerk—Large north side hotel; state age, experience, nationality, and salary expected. Address S X 64, Tribune.

GIRL for general office work—Must speak Bohemian; permanent.
Address L Y 183, Tribune.

GIRL for South Side currency exch.; expd.; hrs. 12-9 p. m.; must be eligible for bond. Address S D 593, Tribune.

GIRL—TO ANSWER PHONE.
Michigan 0944, 1108 Larrabee.

GIRL—For grocery-delicatessen. Good pay. Nice working hrs. 2800 N. Maplewood.

MILLINERY SALESLADIES.
Must have exp. Steady and part time.
ARKIN'S MILLINERY, 6420 S. Halsted.

MULTIGRAPH, mimeograph operator—State salary and experience. Only those with letter shop exp. considered.
ADDRESS L X 56, TRIBUNE.

OPERATOR—Underwood Elliott-Fisher; state age, experience, salary expected, nationality. Large north side hotel.
ADDRESS S B 232, TRIBUNE.

SATURDAY Saleswoman — Expd. women's ready-to-wear for Saturdays only. Apply 7th floor employment office before 11 a. m. Chas. A. Stevens & Co., 19 N. State.

SALESLADIES
Expd.; suits and dresses, Michigan-av. or State-st. exp. Apply Mr. Gleason.
RUSSEKS, 200 N. Michigan.

SALESGIRLS—Experienced in retail chain or dept. store; pleasant work, good hours. Miss Eichler, W. T. Grant Co., 100 S. State.

SALESLADY wanted for Specialty Shop, steady job, good pay. Madame Fine's, 4742 So. Ashland-avenue.

SALESGIRL—EXPERIENCED in yard goods. Refs. Nathan Meyers, 202 W. Jackson.

SALESLADY—Children's wear, expd.; $20 wk. start; So. S. Address S C 494, Tribune.

STENOGRAPHER—Male, South Side mfg. concern. State speed in dictation and typing, phone number, schooling, religion, phone number, experience, former places of employment, and salary desired. Answer carefully and in detail for consideration.
ADDRESS S A 496, TRIBUNE.

STENOGRAPHER
Salary $20; hours 9 to 5:30, Saturday till 1 p. m. Address L Y 143, Tribune.

STENOGRAPHER—South Side; 5 day week; single, not over 25. Purchasing department experience desirable. State nationality. Address L S 432, Tribune.

STENOGRAPHER—With banking experience preferred, for West Side bank. State exper., age, salary. Good opportunity for advancement. Address S D 458, Tribune.

STENO.-beginner—Must know shorthand properly, general office work; young, neat, ambitious, steady. State age, salary expected.
ADDRESS L X 562, TRIBUNE.

STENOGRAPHER—Capable writing own letters; some figures. State age, experience, salary expected.
Address L Y 192, Tribune.

STENOGRAPHER and Bookkeeper—23-30 yrs.; must be expert, south side resident; give full experience and salary.
Address L P 316, Tribune.

STENO.—Legal, real estate mortgage exper.; state full particulars, including salary.
Address L M 570, Tribune.

STENO.—High school graduate; dictation and typing; answer by phone call for interview. Franklin 1536.

STENO. and swbd. oper.—Age 20-25 yrs.; S. side r. e. office. State age, exp., sal. desired. Address L X 453, Tribune.

STENO. and biller—Exp. and accurate; nice pers.; good oppor. Full details, exp. and sal. desired. Address L T 169, Tribune.

STENOGRAPHER—PERMANENT.
Pullman Couch Co., 3759 So. Ashland.

STENO.—Exper.; familiar with priorities; good at figures; good sal. 2614 North-av.

STENOGRAPHER — Bookkeeping experience. Liquer exp. pref. Phone Randolph 7963.

STENOGRAPHER and office clerk—Good at mathematics. 3833 W. Lake. Kedzie 1620.

STENO.—Beginner; good at figures; starting salary $75 mo. Address S D 432, Tribune.

STENO.—Exp. 5 days a week, 10 to 3 p. m.; South loop. Address K 415, Tribune.

SWITCHBOARD OPERATOR—Steno., experienced. Steady. Apply in person.
MILPRINT, INC., 43 E. Ohio.

TYPIST
Young with general office experience for west side manufacturing company. Please give age, experience, nationality, and salary expected.
Address S D 342, Tribune.

TYPIST—Experienced in addressing from original and typewritten lists; steady work; $18 to start. Reply giving full details of previous experience.
Address S C 371, Tribune.

TYPIST-Stenographer—Real estate exp. desirable, but not nec.; $80. Nev. 1450.

TYPIST—Fast, accurate; hours 3 to 11 p.m. Single. Trucking Co., S. W. Side. Address L X 53, Tribune.

TYPISTS—EXPERIENCED.
APPLY ROOM 1703, 14 E. JACKSON.

YOUNG woman—General office; some stenography. Evanston retail store; steady; good salary. Address S B 97, Tribune.

WANTED—Typist-billing clerk, with general office experience. Please give age, experience, and salary expected.
Address C F 35, Tribune.

Executives and Managers.

MANAGERS and district managers—For California Grayson Shops of California, Inc. Must have excellent character and outstanding ability in ladies' ready-to-wear line. High salaries. Call Walter Kirschner at the Stevens Hotel Sunday.

Professions and Trades.

BEAUTY operator—With at least 5 yrs. exp Good salary and hours to right party.
ROSELLE BEAUTY SHOP,
1955 W. MADISON. CANAL 6721.

BEAUTY OPERATOR—All around; must be experienced; steady and good pay. Rm. 504. Venetian Bldg., 15 E. Washington.

BEAUTY Operator—Exp.; steady; or part time. Salary-comm. Berwyn 6775. 2209½ Oak Park-av. Berwyn, Ill.

BEAUTY oper.—Exp., all around. Also 1 part time oper. 2503 E. 75th. So. Shore 8405.

BEAUTY operator—Exp.; good salary. 1753 W. 95th-st. Beverly 4245. Triangle 0754.

BEAUTY oper. and manicurist—Expert, for high class trade. Merrimac 1867.

BEAUTY Operator—Expert, all around; $20 to start. Steady. 4007 Broadway.

BEAUTY operator—Expd.; full or part time; must be rapid; 1505 N. Pulaski-road.

BEAUTY opers.—Exp.; 1 part, 1 full time; pleas. wrkg. cond.; $18 start. Cap. 3121.

BEAUTY operator—Full time. 1546 Jarvis. Call Rogers Park 1133 for appointment.

BEAUTY OPER—To teach practical H. S.; good sal. 4066 Milwaukee-av.

BEAUTY operator — Experienced; good pay. Fannette Beauty Shop, 2665 N. Milwaukee.

BEAUTY OPERATOR—Full or part time; good salary. Mr. Knapp, Palisade 8064.

BEAUTICIAN—Exp., all around operator. Dell's Beauty Shop, Merrimac 9034.

BEAUTY operators—Steady or part time. 2662 N. Clark. Lincoln 1688.

BEAUTY operators—Salary and comm.; must be exp. 7955 S. Racine. Vincennes 8718.

CLEANING plant garment inspector—Expd.; gd. pay. Iralson, 4244 Cottage Grove.

COSMETICIAN.
Exper.; neat appearance. Apply at Solomon Drugs, Inc., 1121 N. State-st.

GIRLS—For light factory work, So. Side; requires good eyes; state age, nationality, all former places of emp. and wages desired; bright, alert, inexperienced girls considered. Address S A 494, Tribune.

HAND Pressers—Exp.; white; on ladies clothes in dry cleaning plant; also beginners. North Side Cleaners & Dyers Co., 5427-31 Broadway.

HELP WANTED—WOMEN.

Professions and Trades.

HAND PRESS GIRLS
Experienced on silk. A. Hohlman, 1330 W. 63d-street.

Lamp Shade Makers
Exper.; pleasant factory; high rates; steady work. Marliss Mfg. Co., 1411 S. Michigan.

LAYOUT girl—For cards, letterheads, engraved work on Carver Press; steady position in loop. Address L S 51, Tribune.

LAUNDRY FORELADY
WHO KNOWS ALL FINISHED SERVICES. SO. SIDE, PERMANENT.
ADDRESS S A 492, TRIBUNE.

LAUNDRY experience—Shirt marker and checker. Highest salary. Eagle Laundry, 2750 W. Roosevelt.

LAUNDRY floorlady—White, to supervise finished work. Address L T 304, Tribune.

MILLINERY copiest and maker—Experienced. Address L S 435, Tribune.

OPERATORS—Wht.; exp. on blouses; also ziggers; steady work; 10% bonus.
ERWIN—ERWIN CO. 329 W. MONROE.

OPERATORS
SINGLE NEEDLE, BUTTON AND BUTTON HOLE OPERATORS ON WASH DRESSES; EXPERIENCED ONLY.
STEADY WORK.
Apply 3021 N. Pulaski-road.

OPERATORS—Expd.; two needle off the arm; nite work on shirts, 5 p. m.-1 a. m. Eckerling Bros., 1219 W. Van Buren, Haymarket 5435.

Operators—Wash Dresses
Single needle. Highest piece work. Steady work. Exp. See Miss Try, 404 S. Racine.

OPERATORS—EXPERIENCED
on men's pants. Apply ready to work. Crestwood Corp., 303 W. Monroe.

OPERATORS—EXPD. ON MEN'S TROUSERS—Joiners; tackers; piecers; etc. Trouser Mfg. Corp., 14 N. Peoria.

OPERATORS—Must be experienced on khaki shirts, 40c hour; apply Eckerling Bros., 1219 W. Van Buren, 5th floor.

OPERATORS—Young girls experienced on Merrow machines; white only.
1215 W. Grand-avenue.

OPERATORS—Exp., for wash uniforms; very steady work; good pay. 4131 Ravenswood.

PLUNGER OPERATORS
Only experienced, stdy. operators need apply.
GARDEN CITY ENVELOPE CO.
2735 W. VAN BUREN-ST.

PRESS operators—Also shirt folder; white; on new folding machine.
Leading Laundry, 2420 S. Western.

POWER sewing machine operators—Exp. on leatherette, 1801 S. Michigan.

SEWING operators—45c to 50c per hour guaranteed and bonus. Must be expd.
B. & H., 1349 Milwaukee-avenue.

SHAMPOO girls—Exp.; 1 full time, 1 part time. Kay Den, 427 Diversey.

SHIRT press operator—Wh.; inexperd. girl to learn. World Ldry., 4100 N. Rockwell.

Household Help.

COUPLES — FOR ADVERTISMENTS FOR Couples see separate subheading "Couples" immediately following this subclassification.

COOK—Refined, 1st fl. work, laun.; own rm. Other help. Refs. $12.50. Forest 5252.

COOK—Other help, small family, no laundry; stal; $15. BRIARGATE 5621.

DOMESTIC—Wht., hswk., plain ckg., no ldry. or windows. Stay. 1 child, 11. Dor. 3764.

GEN. hswk.—Modern home in Itasca, Ill.; permanent; 2 children; own room with radio. Address L Y 197, Tribune.

GENL. HSWK.—COOKING; WHITE; NOT OVER 45. S. SIDE; GO OR STAY. OTHER HELP. $15. MIDWAY 6781.

GENL. hswk.—Wh., no windows, no ckg., pers. ldry.; 2 schl. chil.; stay; own rm., bath; $10. 5207 Ingleside, 2d. Mid. 9554.

GEN. hswk.—White, 25-40, exper., to take full chg., ck., cln., wash., emp. cpl., own rm., bath, $12. Address L Y 411, Tribune.

GENL. hswk. — White; exper.; Protestant; good cook; go; 3 adults. Long 7504.

GEN. hswk.—White; house; own room; 3 adults, N.W. S. Refs. Address H 53, Tribune.

GEN. hswk.—White; own room and bath; 1 child 3½; no ldry.; $12 start. Hol. 0483.

GEN'L hswk.—Pl. ckg., no ldry.; adults; rm.-bath-radio, $10-$12. MacDuff. Mid. 6219.

GEN'L hswk.—No cooking; sm. family; stay or go; refs. required. Rockwell 3924.

GENL. hswk.—S. S. Wh., 30-40; plain ckg. Adlts.; ref.; go. Address K 446, Tribune.

GENL. hsewk.—Asst. twins, own rm., bath. $10. No ldry. Hyde Park 4635.

GENL. hswk.—Wht.; no ckg., no hvy. ldry.; stay; own rm.; 1 child. Spaulding 7292.

GEN. hsewk.—Wh.; no cooking, no heavy ldry.; child 5. Cple. empl.; stay. Irv. 9444.

GIRL—White; 30-40 yrs.; cook and housekpr.; 9 rm. apt. Part care of 2 children, 5 and 6 yrs. Personal laun. Own rm.-bath. Thurs. and Sun. afternoons off. $15 week.
Address L X 560, Tribune.

GIRL or woman—White; for good plain ckg.; no laundry work, no heavy cleaning, small family, own room. $15. Keystone 1899.

GIRL—White; 20-30; gen. hswk.; good home. Own room; 2 adults. Nevada 3484.

GIRL—To live in and do cooking, help with child; $12. Fair. 0261. Call 9 a.m.-9 p. m.

HSKPR.—Wht.; mid. aged; cook, serve, clean; 2 child.; suburb, home; must; cple.; refs.; gd. sal. Glenview 934 [reverse charges].

HSKPR.—For modern house on 60 A. Mich. farm; no objection to 1-2 children; must have excel. refs. Address C F 2, Tribune.

HOUSEKEEPER—Elderly to care for 3 children. Call after 5 p. m. 957 Montana-st.

HOUSEKEEPER—Companion for eld., semi-invalid; 2 in family. Nevada 9226.

MAID—White; 25-35; plain cooking; no ldry.; 2 children; go; $14. 1252 Barry-avenue.

NURSEMAID—White. Experienced. 2 children, age 4-6. Other permanent help. Own room, bath; $12. Ardmore 5735.

NURSEGIRL—Wht.; care 2 children; own rm., bath, radio; no hsewk.; lgt. ldry.; good home; good salary. Midway 1956.

NURSEMAID—Exp. 2 children, 2-6; own rm., bath. Other help. $10. Fai. 9362.

WOMAN — White; middle aged; American; genl. hswk.; cooking; for employed elderly man; references. 9421 Burnside. 2d fl Commodore 2583 from 9 to 12 noon.

WOMAN—Married, to help with housework; husband employed; small separate living quarters; rural. Western Springs 4842.

THE TRIBUNE OFFERS SPECIAL LOW rates to persons advertising for positions. For further information stop at Want Ad office, Madison and Dearborn-streets, or in the lobby of Tribune Tower.

Couples.

MAN—Outside wk.; woman cook-hskpr., in small mod. home in country. Nice surroundings; will provide furn., cottage and $60 per mo. Man with knowledge of gardening preferred. Address L Y 195, Tribune.

COUPLE—WHITE—EXPD.
Good home and wages, 2 in family. Country home. Permanent. Mundelein 146.

COUPLE—White; woman, cook; man, bartender exp.; sober; references req. $100 mo. rm.-bd. Phone Summit 425 btw. 10-12.

COUPLE—White, genl. hswk. and handyman. Man could be employed. Own 2 rms., bath, board, and $30. Forest 2457.

COUPLE—Porter, maid; stay; $15 wk. and room. Kay Den Beauty Shop, 427 Diversey.

COUPLE—Handy man and maid; rmg. house; good opport. Address S C 390, Tribune.

AT ONCE—Maint. and working housekeeper. furn. apt., $75 and apt. 4639 Magnolia.

Clubs, Hotels, and Restaurants.

CASHIER—For restaurant; exp. all around; menus, etc. Take full charge. Address S B 302, Tribune.

COOK—Expd. pref.; white; 25-45 yrs.; good salary. Apply 30 W. Chicago-av.

COOK—2d, experienced; hours, 5 to 10:30 eves. 2701 Milwaukee-avenue.

COUNTER and kitchen help—Cafeteria. Apply Mrs. Edgar, 2 to 4 p. m. North Avenue Y. M. C. A., 1508 N. Larrabee-street.

FOUNTAIN GIRL—EXPERIENCED.
evenings 4 to 12 no Sundays. Friedlander Pharmacy, 4100 S. California.

FOUNTAIN girl—Exp.; gd. salary. Mesirow Drug Store, 5601 W. Madison, Aus. 3474.

FOUNTAIN girl—Experienced; at once. Drug Store, 5301 Hyde Park-blvd.

FOUNTAIN and table girl—Expd., educated, refined. Delaware 9869.

FOUNTAIN girl—Expd., neat appearing. Swager Drugs, 224 S. Western.

FOUNTAIN GIRL—EXPD. $18.
Haeseler's Drugs, 1959 W. Madison.

FOUNT. girl—Full time, road stand; 40 mi. N. W. of Chi.; sal., rm., board. Canal 3989.

GIRL, for short order grill—Exp. unnec.; day or eve.; good pay. 1361 N. Ashland

GIRL—Fountain and sandwich exp., full-part time. 1634 Lawrence. Lon. 0006.

GRILL and counter girl—Exp.; for soda luncheonette. Hours 4-12. Lakeview 10103.

HOSTESS-CASHIER—EXPERIENCED.
EXCHANGE TEA ROOM, 327 S. WELLS.

HOTEL maids—White; must be experienced. Permanent. 3120 N. Ashland.

SALAD GIRL—EXP.; SHORT HOURS. No Sundays. 15 E. Washington, R. 715.

SANDWICH, fountain girls—Exp.; days; gd. sal. and hrs. Drug Store, 2139 Milwaukee.

SODA fountain and waitress—Work full time. Stineway Drug System, 1201 N. Clark.

SODA fount. girls—Expd.; no Sun. or holidays; good pay. Address L Y 169, Tribune.

WAITRESS—EXPERIENCED ONLY.
STEADY. 4183 S. HALSTED.

WAITRESS—EXPD.; POLISH SPEAKING.
820 N. ASHLAND-AVENUE.

WAITRESS—11:00-7:30; no Sundays; $12 week to start. 1614 School-st.

WAITRESS—7 a. m. to 3:30 p. m.; steady; no Sundays or holidays. 1753 N. Cicero-av.

WAITRESS—Experienced; night work.
Glenn Wallace System, 3361 W. Madison

WAITRESS—Apply bus station restaurant. 20 E. Randolph, ask for manager.

WAITRESSES—Short hours; no Sun. or holidays. Beacon Restaurant, 219 N. La Salle.

HELP WANTED—WOMEN.

Clubs, Hotels, and Restaurants.

WAITRESSES
Regular work for experienced or inexperienced waitresses; long or short hours; occasional evening work; no Sunday work. Apply Employment Office, 4th floor.
WIEBOLDT'S
Ashland, Monroe, and Ogden

WAITRESSES—DAYS
SHORT HOURS; EXPER.; 40C PER HOUR. UNIFORMS FURNISHED. STEADY.
STINEWAY DRUG CO. [Office.]
1104 S. WABASH [5th floor].

WAITRESS
GOOD WORKING COND. EXP.; STEADY.
BLOCK'S REST., 116 E. CERMAK-ROAD.

WAITRESSES—10.
Yng., no exper. nec. New restaurant. Ports. 9513 ,betw. 9 and 5 Saturday only.

WAITRESS—Age 18 to 25, refined; experience unnec. No. Shore tea room. Homestead Hotel. 1625 Hinman-av., Evanston.

WAITRESS—Neat, experienced. Days. Uniforms furn. N. W. resident preferred. See manager, 4014 Milwaukee, 7-9 p. m.

WAITRESSES—$15 wk. Truck & Josies, 804 S. Western. Apply after 6 p. m.

Saleswomen.

ATTRACTIVE young lady—19 to 22, qualified to interview business and executive men on circ. sales campaign. Opport. for aviation training. Sal. $20 and comm. Apply Mr. Udkoff, Hyde Park Hotel, 10 a. m. to 2 p. m.

3 YOUNG LADIES—18-22, to travel with chaperoned group to Florida, New York, and return; transportation furnished; circulation sales work; liberal drawing account and weekly settlement. Apply
Mr. Burton, 1104 S. Wabash, Room 80.

EMPLOYED MEN AND WOMEN—Earn extra money in your spare time taking orders on men's and women's wear. Comm. 126 N. Wells—for details.

CHRISTIAN [Prof.]—Exp. missionary, teaching "Y" wk. relig. educ. contact wk.; guar. inc., com.-bonus. Address L Y 145, Tribune.

SALESWOMAN for carbonated water bottle dispenser; comm. basis. Apply Sat. 9 a. m.-12 noon. 100 N. La Salle. Rm. 514.

SELL Famous Massachusetts Birthday card asst. Com. Boulevard Art 218 S. Wabash.

SELL BIRTHDAY EVERYDAY CARDS.
Big commission. Grogan Co., 30 E. Adams

WOMEN—Spare, full time; big percent. New type beauty bus. Address K 525, Tribune.

A DRESS BUSINESS AT HOME—For reliable women. Comm. 6 W. Randolph. Rm. 400.

Miscellaneous.

WE offer a pleasant, dignified position to a refined woman of advantageous background, representing product perfected and used exclusively in a Michigan-av. Salon. This unusual opportunity will give the right woman a career and independence. Address H H 504, Tribune.

MACHINE OPERATORS.
Lathe and grinder, exper. unnecessary; must be willing to learn; age 18-32; defense work; give full information.
ADDRESS L X 65, TRIBUNE.

GIRLS, 16 TO 19 YRS.
For pleasant, interesting work; good pay; experience unnecessary. Apply Mrs. Anderson, 417 S. La Salle, before 11 a. m.

GIRL—White, to take care of invalid lady; 8 to 5:30. No Sunday.
Address B X 181, Tribune.

GIRL—Assist light housewk., help in store; Polish speaking pref. 8209 South Shore-dr.

EMPL. fact. girl-stud.—Exch. lt. serv. for own rm.-bd. Gore. 623 Patterson. Buc.0551.

Employment Agencies.

28 GIRLS, $17-$23+
DAYS OR NIGHTS
TO 40 YEARS
Lite factory work. Not husky. Learn inspecting, assembling, etc. No exp. needed.
Learn Power Machine
40c + GOOD BONUS
DAYS OR NIGHTS
Will train girls under 35 interested in this work, or any age with little factory power mach. exp. Fine opportunity.
SOLDERERS, 50c-55c
Gobs of Other Jobs!
ALL LINES OF WORK.
See Us to 2 P. M. Saturday
Or All Day Monday
EVERY JOB GUARANTEED
CADILLAC
"THAT FRIENDLY AGENCY!"
5TH FLOOR, 220 S. STATE

STENO., LOOP....$110
LEGAL STENO. $25
STEN.-COMPTOMETER...$25
EDIPHONE OPERATOR..$25
3 COMPTOMETERS ...$18-27
6 TYPISTS-CLERKS...$17-25
FULL CHGE. BKKPR......$30
FILLING STATION
ATTENDANTS, $100 Mo.
SALES, ELEC. APPLNCS.$90
CASHIERS-CHECKERS,
Chain Store Exp. Perm..$18
Glader Corporation
110 S. Dearborn-st., 4th Flr.

APPLY TODAY 8-3. START MONDAY.
GIRLS—WOMEN
HUNDREDS OF JOBS.
MANY IN DEFENSE PLANTS.
If you have had ANY experience in FACTORY or MACHINE SHOP or MECHANICAL work of ANY kind or have a TRADE or WANT to LEARN a trade, WE CAN place you TODAY with the BEST concerns in Chicago at the HIGHEST rates of pay on steady jobs.
Also beginners for every type of work.
Hotel, rest., hosp. jobs, all kinds.
WAITRESSES for Chicago's best places.
SHORT ORDER COOKS, $25-$28.
DINING ROOM HOSTESS, $20.
HOSPITAL COOK, $80, MEALS.
Pantry girl ....$22|Food checker $20
THE JOB YOU WANT IS WAITING FOR YOU TODAY AT
CO-OPERATIVE
AN AGENCY YOU WILL LIKE.
6TH FLOOR, 220 SO. STATE

MOLENE
BANKERS' BLDG., 105 W. ADAMS.
UNUSUAL POSITIONS
Chemist, electronics, B. S. degr......$200
Registered pharm., mfg. co............$150
F. C. Bkkpr., mfg. exp., w. s.........$150
Pay roll dept., coll. girl, N. W. R. R.$150
Secy., college girl, major eng.........$130
Acctng. dept. clerk, loop..............$130
Lite steno., gd. typist, loop..........$125
Secy., advertising exec., loop.........$120
Priority clerk, 5 day, w. s............$120

Zinser Personnel Service
High school graduates—Many openings for beginner clerks, stenographers, and typists.
Openings for secretaries, stenographers, accountants, bookkeepers, switchboard operators, typists, office machine operators, receptionists, and professionally trained high school and university graduates.
140 S. Dearborn-st. Rm. 1549

TUCKER PERSONNEL
120 S. La Salle. Suite 963.
10 secy. and stenos., all loc.......$85-$125
E. Fisher biller, loop..........$97.50-$110
M. H. biller, Michigan-av..............Open
CENTRAL 3663.

FACTORY, RESTAURANT, OFFICE, HOTEL JOBS
Lincoln, 37 W. Jackson
2D FLOOR. HAR. 4180.

CORBOY-CALVIN
COMPT. OPER.—All operations; heavy volume; loop.....................$15+bonus
Stenogs.-Bkkprs.-Typists-Clerks.
20 W. JACKSON, ROOM 1508.

GIRLS and women—White; 18 to 30; for factory work. Day and night; 35c to 42c an hour. Fee $7.50.
New Deal Employment, 1532 W. Chicago.

MANY Stenographic, Supervisory, Bookkeeping-Dictaphone openings ....$75-$175
OCCUPATIONAL, 310 S. MICHIGAN.

STENO.—SOME BKKPG., Evanston......$30
Und. biller, W...$23|Acct'g Clerk, W...$23
NO. SIDE CONSOLIDATED, 1001 Leland.

HOTEL, Rest., Inst., Club, Domestic help, male, female. E. White, 64 E. Walton.

COMPT. OPER.—5 DAYS................$110
SO. SIDE CONSOLIDATED, 1105 E. 63D.

FIGURE-MINDED TYPIST $90
REDFIELD PERSONNEL, 5 S. WABASH.

DICT. OPRS. and STENOS...........$25-$30
HAHN-MARTIN, 7 SO. DEARBORN-ST.

MODERN, 879 N. STATE.
Wht. painters. Also colored. A1 exp.

STENO.-TYPISTS...................$18-$25
PARK, 6306 COTTAGE, BANK BLDG.

H. S. GRADS.—EXP. OFFICE......$70-$115
RELIANCE [Miss Young], 32 N. STATE.

Horse Sense Answers

1. Tam.
2. Twenty-four carats.
3. Photography.
4. Elephants.
5. Eight gills.
6. The two items that are deductible are his $100 church donation and his real estate taxes.

TRADE SCHOOLS—WOMEN.

Chicago Business College
SPEEDWRITING
Alert adults, both sexes, army-navy draftees, married women, every office worker needs shorthand quickly. Come in for surprising details. Not a machine. 6-8 wks. complete with typing.
COMPTOMETER, 6 TO 8 WEEKS.
Includes Burroughs and Electric. Spec. grad. teachers. More openings than we can fill.
Bkkpr., Steno., Gregg, Munson, Pittman, begin.-review, $15 month, days. Cashrg., Compt., Switchboard, Rec. Big catalog free. 190 N. State. Both sexes. Fra. 4122.

ATTRACTIVE GIRLS.
Excellent opportunity for those who qualify for fashion modeling; sizes 12 to 18. Small tuition fee. Free placement service.
VERA JANE STUDIO.
64 E. Jackson-blvd. Wabash 9332.

WORLD'S LARGEST WORLD LEADERS.
SELAN'S BEAUTY SCHOOLS
NORTH: 4066 MILWAUKEE. AVE. 3200.
SOUTH: 6404 S. HALSTED. NOR. 2500.

CHICAGO COMMERCIAL COLLEGE.
All Branches—Business Training.
Send for Free Catalog. Lowest Rates.
127 N. DEARBORN. FRA. 4803.

LEARN BEAUTY CULTURE—ONLY $65
HEIM BEAUTY SCHOOL
6 E. Lake. Cen. 4906. 936 W. 63d

BE a Medical Secretary or Lab. Technician. Complete X-ray course. Free catalog. CENTURY College, 30 E. Adams. Fra. 8478

KEYPUNCHING and tabulating course. Great demand for exp. opers. Punched Card Accounting Inst., 53 W. Jackson. Har. 8886.

BECOME A FASHION OR PHOTO MODEL
Call or write for free test chart.
JO KEITH, 14 W. Lake. Dea. 0134.

BE A POWER SEW. MACHINE OPERATOR. Day or eve. lessons. Big demand. Easy to learn. MASTER COLLEGE, 400 S. STATE.

CHICAGO'S Popular School for Models, Mallon-Friel, 32 W. Randolph. Dea. 3106.

WORLD'S Largest, Oldest Beauty School. E. BURNHAM, 140 N. STATE. RAN. 3355

LEADERS in Beauty Culture Instruction MOLER'S, 177 N. STATE. CEN. 6393.

SWITCHBOARD, RECEPTION PLACING—Schl. Field's Annex. 24 N. Wabash. Cen.6646

MARINELLO System of Beauty Culture. GERTRUDE HALE SCHOOL, 162 N. State.

WE TRAIN Cashiers and Food Checkers. Dining Room Serv. School, 1009 N. State.

NEW FIELD—Big money. Easy to learn. Natl. Schl. Dental. Tech., 10 W. Jackson.A1.

MODELS—Free talent test. Del. 6272. Fashion Models Inst., 159 E. Chicago-avenue.

DRESSMAKING—MILLINERY SCHOOLS.

LEARN Dress designing, dressmaking, pattern drafting, millinery or power machine. Day or eves. Enroll here—no regrets. Est. 1902. Free bklt. MASTER COLLEGE, 400 S. State.

RENE SCHOOL — Designing, dressmaking, sketching, pattern draft., mill. pow. mach.; day-eve. 3419 Chicago-av. Van 0933.

DRESS design, pattern draft, dressmaking, millinery, Forest Academy, 36 S. State-st.

BOARDING SCHOOLS.

STARRET SCHOOL — Chicago's superior boarding school; 4-16 yrs.; reas. tuition. 4515 DREXEL-BLVD. OAKLAND 6362.

SITUATIONS WANTED—MEN.

Bookkeepers and Clerks.

BKPR.-acct.—Age 30, 7 yrs.' exp., 2½ yrs. N. W. U.; A1 ref.; now avail. Hol. 9544.

STOCK CLERK—Expd., with refs.; also shipping-rec. exp. Address K 423, Tribune.

Accountants and Auditors.

ACCOUNTANT—20 yrs.' exp. in public and general accounting, office management and cost work. Permanent connection desired. Salary commensurate with ability. Age 45, active. Diversey 1117.

ACCOUNTANT—5 yrs.' R. R. exp., timekeeping, pay rolls, labor and material distribution; some cost acctg.; bondable.
Address C H 15, Tribune.

ACCOUNTANT-AUDITOR—LICENSED.
Audits-systems. Part time. All taxes.
11 yr. exp. CEN. 0613 days; Key. 4523 ev.

ACCOUNTANT—Part time specialty in rest.-bar costs; keep small set books. Vil. 7761.

BKKPR.-ACCT.—Capable, comp. chg. of office, fin. stmts., etc., typing and shorthand; over draft age. Address K 421, Tribune.

INCOME TAX RETURNS PREPARED.
Individual and corporate. Hol. 9766.

Executives and Managers.

MAN with family—Age 40; 19 years dept. store exp., 16 yrs. as operations mgr., 3 yrs. supt. with lge. organization, 13 yrs. same company; can delegate and accept responsibility; aggressive, alert, willing to start at moderate salary; references A1.
Address L O 542, Tribune.

MANUFACTURING, all phases, raw material to shipping, cost budget, material control, personnel; coll. grad.; best refs.; avail. imm. Citz. Address C F 23, Tribune.

UNIV. and legal educ.—45 yrs.; qualified for resp. job. Address K 254, Tribune.

PROPERTY MGR.—15 yrs.' exp.; also excel. office training. Address F 500, Tribune.

EMPLOYMENT MGR.—8 yrs.' exp.; also office management. Address F 373, Tribune.

Professions and Trades.

ARCHITECT—Coll. grad.; mar.; 40; dft. def.; wants job defense ind. nr. Chgo. Wide exp. in technical and admin. wk. Give details and sal. Address F 417, Tribune.

ARTIST—Good copyist; versatile; murals, florals, landscapes. Lak. 8722, apt. 504.

CARPENTER—Alterations, remodel.; best work; reasonable rates. Well. 9324.

CARPENTER—A1; exp. on alterations and remodeling; reas. Franklin 7919.

CARPENTRY, repairs, and remodeling—Call Wicker, Nevada 9884.

CARP.—Specialize in remod.; also rep. new wk.; hr. or cont. Moh. 2536 or Sunny. 8161.

IND. ENGR.—Mar.; 5 yrs. exp. wage inc., std. cost. Prod. cont. Address K 533, Tribune.

MAINTENANCE mechanic on elevators—Defense or what have you? 21 yrs.' exp. Sober. Address K 204, Tribune.

PAINTING, paper hanging, decorating—1st class work; reas. Normal 6883.

PAINTING, Paperhanging—20 years' exp. Call Albert, Buck. 2012.

PAINT, Calc., and Paper Decor.—Apt. work; reas. price; Guar. Rog. Park 4760.

PHOTOGRAPHER—All around, no retouching or kidnaping. Address K 541, Tribune.

PLASTERING—Patching, brick, and cement work; city-wide serv. Erickson, Moh. 5577.

PRACT. mech. eng.—Tech. ed., age 39, with wide exp. in experimental, development supervision, mech. and prod. problems; ex. ref.; desires perm. pos. with opp. for advancement. Address H 105, Tribune.

RELIABLE man—3-A, 10 yrs.' exp. purch. motor-controller parts, equip. Sun. 5909.

SUPERINTENDENT of Assembly Division or Production Manager—21 years' experience in automotive industry. Write P. O. Box 242, Oak Park Station, Flint, Mich.

Clubs, Hotels, and Restaurants.

CHEF, steward—Des. restr. concession in fctry., def. plant. Address K 544, Tribune.

HOTEL clerk—Experienced front office; draft exempt; wishes position with high class hotel; write for interview.
Address K 158, Tribune.

WANT restaurant job—Evenings, 5 p. m. to 12 p. m.; dishw., etc. Colored. Drex. 2270.

Farm and Garden Help.

SIT. WTD.—As manager of estate or farm; 1st class man; marr.; age 55 yrs.; small fam.; 1st class ref. Address C F 8, Tribune.

COUPLE experienced—Wants general work on farm. Ardmore 3953.

House Servants.

COOK—A1 Japanese; long exp.; entire charge Honest; best refs. Ishi, Oak, 6610.

Miscellaneous.

MOTION Picture oper.—Criminal and Insurance Investigations. Spec. Age 40, own car, own camera. Address K 438, Tribune.

JANITOR—Can fire boiler; good refs.
Address K 584, Tribune.

MECHANICAL background, engine parts exp.; draft def. Address H 163, Tribune.

Employment Agencies.

WHEN in need of the best colored help in shortest time call—Afro American Empl. Agcy. Dre. 4232. After 5 Dre. 4959.

SITUATIONS WANTED—WOMEN.

Bookkeepers and Clerks.

GENERAL—Type own letters, etc.; real estate pref., with opportunity to sell; conscientious; $25 wk.; N. W. Merr. 9583.

Executives and Managers.

APT. hotel manager—15 yrs. experience; best of reference. Chesapeake 9773.

Professions and Trades.

DRILL press operator—All-around factory exp.; single. Van Buren 3953. Apt. 30.

Domestics and Cooks.

COOK—Exp., colored, general work; no laundry; no windows; reliable, refined; references; city or suburban. Normal 8913.

GENERAL hsewk.—White; excel. cook; stay; $20 per wk. Address K 475, Tribune.

HOUSEWORK—Col., no ckg. or wind., no Sun. Go; ref. $10-$12. Pref. S. E., S. Ken. 8776.

LIGHT Hswk., Cook—Expd. woman; room, board; sm. salary. Address K 480, Tribune.

SITUATIONS WANTED—WOMEN.

Clubs, Hotels, and Restaurants.

NEAT colored girl or a maid—Hotel wk.; gd. ref.; only 8 hours; no Sunday. Drex. 5078.

Housekeepers and Caretakers.

HSKPR.—Refd., cap., widower's h., empl. adlts. only, Christn. N. S. Address K 161, Tribune.

WOMAN, 35—Desires perm. position; intel.; capable; pleas. disp.; exc. cook; hskpr.; can drive; 1st class ref. Winnetka 3620.

IRONER—Shirts; laundry; exp. finisher; colored; refs.; good worker. Atl. 1556.

SWEDISH laundress by day—Also spring cleaning. Phone Lakeview 5153.

WOMAN—Colored; laundry or cleaning. $2.50 day, car fare. Victory 3794.

Laundresses and Day Work.

DAY WORK—Reliable, good worker; general housework. Drexel 7307.

Stenographers, Typists, Etc.

CORRESPONDENCE stenographer, dictaph., bkkpr.—Loop; $27. Address K 91, Tribune.

EXP. typist—Capable; to address letters at home. Phone Kedzie 1656 after 6 p. m.

STENO.-SECY.—Exp., seeks resp. position, willing worker. Address K 593, Tribune.

TYPIST, exp. biller—Gd. at figures; N. or N. W. pref. Address K 585, Tribune.

Nurses and Governesses.

NURSE—TRAINED; EXP.; ANY ADULT CASE. DR.'S REFS. LAKEVIEW 4213.

NURSE—Practical; experienced; references. Prefer adults. Pullman 0279.

Employment Agencies.

CLEAN, laundry—Fast; $2.50-$3, carfare. Evelyn's Placement Serv., Kenwood 8085.

MUSICAL INSTRUMENTS.

Pianos and Players.

TO MOVE AT ONCE
2 REPOSSESSED SPINETS, LIKE NEW.
Guaranteed. Will be sold for balance due on former customers' contract.
REPOSSESSED UPRIGHTS, $65-$85 UP.
Repossessed Grand Pianos, $185-$195 UP.
EASY TERMS ARRANGED.
See or phone MR. JAHNCKE, Har. 4010.
TODAY, 9 A. M. TO 5 P. M.
W. W. KIMBALL CO.,
306 S. WABASH

STEINWAY grand—Like new; fully guaranteed. Want reliable party to take over small monthly payments. Bargain. See MR. RUSSELL, credit mgr. Wabash 6900. BALDWIN PIANO CO., 323 S. WABASH.

PIANO bargain—Small size used upright; reduced to $61; easy payments; free deliv.
P. A. STARCK PIANO CO.
234 S. Wabash-av. Open evenings.

BRAND NEW COLONIAL PIANO—Only $99. Minimum payment; terms $1.25 wk. Fireproof Private Piano Warehouse No. 39. S. Ashland-av. at 39th-st. Open till 9 p. m.

YOUR OPPORTUNITY—QUICK SACR. SALE —21 finely reconditioned grands, incl. many Steinways, $135 up. STORAGE MART, 1723 Benson, in Evanston, in Iredale's Wrhse.

BALDWIN artist grand with Welte-Mignon reproducer—Including library selected rolls. Exquisite tone. Priv. party lvg. city. Hollycourt 3663.

BETSY ROSS Spinet—Repossessed; like new; 10% cash and 18 mos. on $171 bal. owing. WYMAN'S, 604 Republic bldg., 209 S. State.

DISCONTINUED—Console, wond. buy, $185. Also small used upright reduced to $65. GULBRANSEN FACTORY, 820 N. Kedzie.

WILL pay cash for 12 small pianos, 4 ft. or less. Schroeder. Lakeview 5498.

SALE—15 used grand pianos, $122 up; 6 spinet pianos. Big reduction. 6512 N. Clark.

SACRIFICE—Mason & Hamlin apt. grand. Also New Spinet, $185. 6242 W. Grand.

MOVING!—Must vacate at once. 40% off on all spinets and grands. 6801 S. Halsted.

BEAU. apt. size Kimball Grand, $175. Also $350 Spinet, $165. 5408 W. North-av.

STEINWAY Grand—Wonderful tone. $395. Moist Piano Co., 5509 Broadway.

WANTED — USED GRAND PIANO, FROM private party; for cash. Merrimac 2811.

WALNUT SPINET—$150.
3238 W. Harrison-st.

WANTED—Used grand or spinet piano for cash from priv. party. Merrimac 4026.

STEINWAY studio—Like new; will sacr.; terms. Victor Storage Whse., 4809 Lake.

$165 TAKES SMALL USED GRAND.
LIKE NEW, 5224 W. CHICAGO-AV.

STEINWAY grand piano—Small sie. walnut, like new. Herman, 3121 Lawrence-av.

Accordions.

120 BASS piano accordion; LIKE NEW. Sacrifice; BARGAIN. 309 S. Wabash.

ACC. wanted—We buy, sell, all sizes. North Austin Music, 5910 W. North. Mer. 5905.

Organs.

ELECTRIC Gulbransen Magnatone demon. 14 stops; pedal brd.; wond. tone, only $645. Fine for funeral chapels, churches, homes. GULBRANSEN FACTORY, 820 N. Kedzie.

WANTED—SOLOVOX; used or demonstrator. ERICKSON, 3848 LINCOLN-AV.

Wind, String, Etc.

NEW $90 LUDWIG trap drum outfit, $44.50. Room 807, 228 S. Wabash.

JEWELRY, DIAMONDS, OLD GOLD, ETC

$1,000,000
In Diamonds Wanted
CASH PAID IMMEDIATELY
AMERICA'S LARGEST BUYERS.
WE PAY HIGHEST PRICES
FOR GUARANTEED SAFETY
BRING YOUR DIAMONDS TO US.
WE ALSO BUY
OLD GOLD AND PAWN TICKETS.
Member Chicago Association of Commerce.
AMERICAN
DIAMOND SYNDICATE
37 South Wabash Ave.
CORNER MONROE. 3D FLOOR.

CASH FOR DIAMONDS
DUE TO OUR TREMENDOUS SALES OUTLET, WE NEED DIAMONDS AND WILL PAY HIGHEST PRICES FOR THEM. HIGHEST PRICES FOR YOUR OLD GOLD, JEWELRY, AND PAWN TICKETS. WE ARE NOT THE LARGEST DEALERS IN AMERICA, BUT WE GUARANTEE TO PAY THE MOST SATISFACTORY PRICES.
CASH IMMEDIATELY
SEE US BEFORE YOU SELL
U. S. Diamond Syndicate
5 N. WABASH-AV. RM. 800
NORTHEAST CORNER OF MADISON.

GET OUR CASH PRICE
BEFORE SELLING.
Diamonds, Watches, Pawn Tickets.
THE U. S. LOAN BANK,
10 N. CLARK-ST. 6TH FLOOR.

TOP PRICES FOR DIAMONDS.
Pawn Tickets, Watches, Jeweler's Exch.
32 N. STATE. 11TH FLOOR.

BEST PRICES PAID FOR DIAMONDS, JEWELRY, WATCHES, PAWN TICKETS, ETC. ILL. DIAMOND & JEWELRY SYNDICATE, 5 S. WABASH, Rm. 812. Dea. 6711.

FULL value paid for pawn tickets, diamonds, gold, old watches. Don't sell for less. Ginsberg, 527 W. Madison. State 7095.

WE NEED DIAMONDS, Old Gold, Watches. Will pay top prices. Romack Dia. Exch. 7 W. MADISON AT STATE. RM. 501.

HIGHEST PRICES PAID FOR DIAMONDS, PLATINUM, OLD GOLD, AND JEWELRY. Great Northern State Pawners, 309 S. Clark.

CASH—BUY OR LOAN ON DIAMONDS, OLD GOLD, WATCHES, PAWN TICKETS. LLOYD J. BUTLER, 133 N. CLARK-ST.

BEST price for diamonds, jewelry, pawn tickets. Diamond Exch., 32 N. State, 9 flr.

1.42 CT. DIAMOND in man's gold ring..$110 Levinson's Loan Bank, 739 N. Clark-st.

BOATS, YACHTS, ETC.

FOR SALE—New Hall Scott airplane engine, 110 H. P.; excellent for boat. $175. A. Hollender, 1404 W. 3d-St., Dixon, Ill.

SLOOP—16 ft.; A-1 cond.; reas.; mooring incl. Call Mr. Lee, Dearborn 7700, or see at Hackel's Garage, 7225 S. Exchange.

5¾ H. P. outbd. motor, incl. carrying case—25 hrs. in water. Buck. 9628, after 5.

OVER 300 new and used outboard motors. Maypole, 5901-07 W. Madison-st., Chicago.

CENTURY—De luxe, with 33 h. p. Evenrude motor; a speedy beauty. Buc. 5258.

A GOOD, fast cabin cruiser, 26 ft., 125 h.p., Gray marine motor; $750. Laf. 3244.

FOR Sale—16 ft. canoe and 1½ h. p. outboard motor. 2940 N. Leavitt.

DANCING SCHOOLS.

50c BEGINNER'S classes—Mon., Tue., Thurs., Sat. at 8. Private lessons any time. Teresa Dolan, 1208 E. 63d-st. Hyde Park 3080.

WE TEACH young and old to smile, relax, and dance; pr. $1.00 les. H. Anderson, 155 N. Clark. 30 N. Dearborn. 738 Sheridan-rd.

LEARN TO DANCE CORRECTLY—$1 lesson. Sunny Carroll, 4751 N. Western. Lon. 7975.

SPECIALIZE IN BEGINNERS.
Lea's Studio, 1041 E. 63d. Hyde Park 1113.

3361 MADISON—Waltz, fox trot, rhumba, etc. Priv. less., $1; 7, $5. No appt. nec. Alvina.

TYPEWRITERS AND SUPPLIES.

CORONA portable typewriter — Practically new. Nevada 1783.

NEARLY new portable typewriter—Apt. 106, 4136 W. Washington-blvd., after 6 p. m.

TYPEWRITERS—OLD OR NEW MAKES. Repaired. 4470 Broadway. ARD. 0907.

UNDERWOOD standard—Reconditioned; pica type; pri. party; $40 cash. 1623 N. Central

TO RENT—ROOMS—CENTRAL.

Hotel Rooms.

WE'RE NOT RAISING RENTS.
$5 WEEKLY $5
WESTON HOTEL. 355 W. MADISON.

TO RENT—ROOMS—SOUTH.

BLACKSTONE, 5468 [1st] — Lge., attrac., frt. rms., $4 and $4.50; near I. C., surface.

CORNELL, 5340—Pleas. rm., above average, quiet; bus. person; reas. Hill. Dor. 7074.

DORCHESTER, 6948—[Inq. in store] rm. with priv. fam.; home priv.; man pref. Dor. 9650.

DREXEL 4610—Beau. 18x23 frt. rm.; lge. pch.; overlkg. blvd. $7. Atl. 4244.

EMERALD-AV., 8712—Lge. rm. suit. 1-2; $3.50-$5; big clos.; pri. fam.; R.I.,bus,surf.

EMERALD, 5259—Cozily furn.; htd.; priv. family; reas. Bou. 9582 after 5 p. m.

KIMBARK, 6543—Rooms in private residence; suitable for 1 or 2; good transportation.

LAKE PARK, 4426—Lg. rm.; closet; adj. bath-shwr.; pri. res.; 1 emp. I. C., all tr.

MINERVA, 6516—Lge. frt. rm.; suit. 1-2; 3 windows; I. C., L. surf. Dor. 1987. O'Brien.

NORMAL-BLVD., 6400—ENGLEWOOD 3700. NORWOOD HOTEL. New dbl. inador bed, adj. bath; all trans.; cafe; $1.50 and $2 per day; also kit. apt.

WOODLAWN, 6206—LT. FRT. RM.; PRIV. LAV.; EMPL. PERS.; ALL TRANSP.

LIVE AT THE "Y"
All club facilities; conv. to everything I.C., bus, surface; full 24 hour service; single $5 to $7 weekly; double $4.50 to $6.
HYDE PARK Y. M. C. A.
1400 East 53d-st. FAirfax 5300.

54TH-ST.—Attr. rm. for bus. woman; priv. home; restrict.; I. C., bus. surf. Mid. 4280.

1121 61ST-ST., E.—3d. apt., 2 des. sleeping rooms. Priv. home. Mrs. Tener. Mid. 1463.

Hotel Rooms.

SOUTHLAKE HOTEL
4711 S. KENWOOD-AV.
Newly decorated, smartly furn. rooms with tub or shower; complete hotel service.
$7.00 Weekly $1.50 Daily

WOODMERE HOTEL
4641 S. WOODLAWN-AV.
All rooms with private tub or shower.
$7.50—WEEKLY—$7.50

PARKLAND HOTEL
$7 Wk. Rm. with Priv. Bath
Unexcelled service and transportation.
1550 E. 63d-st. At Jackson Park.
Phone Plaza 2710.

PARK BEACH HOTEL
Large, attr. rms., sgle. or dble.; inador, priv. or conn. bath, $7 wkly. Special permanent rates. All trans. 5327 Cornell.

KENROSE HOTEL, 6417 S. KENWOOD. Smartly furn., elev. bldg.; 24 hr. swtbd.; close trans.; rates $6 wkly.; $1.50 daily up.

TO RENT—ROOMS—SOUTHWEST.

GARFIELD-BLVD.—Lge., suit 1-2 pers.; dbl., tw. beds; priv. fam.; home priv. Rep. 6686.

TO RENT—ROOMS—NORTH.

ARLINGTON-PL., 428—Attractive frt. double room, innersp. matt.; ½ blk. bus, surf.

ASHLAND, N., 4452—Slpg. rm.; inador; run. water; for 1-2; reas. Nicely furn.; hotel.

ASTOR, 1352—Studio apt.; wd. burn. firepl.; $45 mo. Also single rooms. Del. 8180.

ASTOR, 1236—ATTRACTIVE SINGLE AND DOUBLE ROOM IN BEAUTIFUL HOME.

BEACON-ST., 4607—Lge., clean, well furn. rm.; priv. family; reas. Edgewater 5754.

BELMONT, 533—Clean outside rm., next to bath; reas.; all trans.; 1 or 2 men empld.

BROADWAY, 5146 [cor. Foster]—Nice, clean sleepg. rms.; all tr.; free parkg. $3 up.

CEDAR-ST., E., 61—CANTERBURY HOUSE. Attractive sgl. rms., $6-$7. Walk to loop.

CLARK-ST., N., 2703—Bachelor hotel; mod.; redec.; new beds; $4.50 up. Lincoln 9023.

CUYLER, 933 [4030 N.] near B'way—1 rm.; run. water; maid serv.; all transp.; $3.50.

CUYLER, 933 [4030 N.] near Bdwy—1 rm.; run. water; maid serv.; $3.50-$4; all trans.

DEARBORN-pkwy., 1528—Lovely sgl. rms.; new furn.; excellent location. $4.50.

DIVERSEY, 916—Furnished room with private bath; man only; $5 week.

ELM, E.—Lg. rm., lg. clos.; pri. lav. and toil. Wdbrng. firpl., bath, shwr. Rm., bath with slpg. pch.; tw. beds. Gents. Del. 8888.

HAZEL 4333, N.—E. of Sheridan. Exceptional large rm., adj. bath, twin beds. $5.

JUNIOR-TER., 818 [4300 N.] Lg., frt., sgl.-dbl. Well furn. Pri. fam. All tran. Reas.

KENMORE, 4345, 2d—Lg. well furn.; inrsp. shr., priv. fam.; all tr. $3.75. Wel. 8409.

KENMORE, 5233, 2d—Pleasant front room; priv. porch; lg. closet; priv. apt.; all trans.

KENMORE, 5445—Large outside rm.; bath adj.; single or couple; nr. lake; best trans.

KENMORE, 4880, 1st apt.—Attractive, lge. rm. for 1 or 2; running water; good trans.

L'AIGLON—Designed for living studio rms., bath; reas.; walk to loop. 22 E. Ontario.

OAK, 113 East—Gold Coast studio rm. for 2; Venet. blinds; practice PIANO avail.

PINE GROVE, 2717—Pine Chalet; lg. rms.; frt.; r. water, gd. beds; exc. loc.; trans. $4.

ROCKWELL, 4734—Cheerful, adj. bath; blk. L and sur.; reas.; brd. opt.; man.Rav.4587

ROSCOE, 437—¼ bl. Drive; newly dec., beau. furn.; quiet; run. wat.; women pref.; $4 up.

SHEFFIELD, 1870—Nicely furn. rm., suit. 1 or 2; home priv.; all trans. Reasonable.

SHERIDAN—Master rm.; pri. ba.,shwr.,firepl.; 3 winds.; overlk. lake; 1-2 men, Sun. 3112.

SHERIDAN, 5601—Business girls. Club atmos. Free use kit., din. rm., laundry. Lon. 0302.

SHERIDAN, 6030—Nr. beach; attr. lge., sunny rms.; pri. bath; bus at door. Sun. 2266

STATE, 1252 N.—2 light, unfurn. rms.; run. water; or studio suite, adjacent bath.

WARNER-AV., 1434—Lrg. mod. rm.,adj. bath; ½ blk.Clark [4100 N.] Miss Grove,Wel.7828.

WAYNE, 6329 N.—Large, sunny front rm.; newly furn.; home comforts; with priv. fam.; exc. trs.; nr. lake. Banoff. Bri. 5114.

NEAR LOOP, LINCOLN PARK, "L."
Entirely new, attractive rooms.
NORTH-AV. Y. M. C. A.
1508 N. Larrabee [600 W.], Mohawk 2603.

ATTRAC. rm. in priv. Jewish family; 2 adults; business girl; privileges. Sun. 8223.

SINGLE, private bath, in ladies' pri. apt.; ideal for bus. girl. Sunnyside 7926.

NICE pleasant room, private home, in Ravenswood; good transportation. Ravens. 1067.

LARGE room with bath; priv. family; near north side. Reasonable rent. Del. 5186.

Hotel Rooms.

$5.50—WEEKLY—$5.50
Lowest north side rate. Beau. furn. and decor. Baths, showers. Ideal transportation.
STRATFORD HOTEL, 4131 SHERIDAN.

GRASMERE HOTEL, 4621 Sheridan-rd. All trans.; newly dec.; mod. furn.; priv. tub and shower or connect.; 24 hr. service; $5.50 and up week; transients invited.

CLARK, 1219 N.—Duchess of Windsor Hotel. Kitchnts., $1 day up; slpg., $3 week up.

DEL MONTE Hotel, 454 Melrose—$5 wk. up. 15 min. lp.; mod., quiet; din. r. 24 hr. svc.

TO RENT—ROOMS—NORTHWEST.

EASTWOOD, 2459—Large room for 1-2; adj. bath; private family; L. surface. Kolarik.

LOGAN-BLVD., 3144—Attr. lgt. rm.; mod. apt.; gent. pref.; all trans. Logan-square.

MERRIMAC, N., 5711—Attrac. rm. in NorwoodPk.res.;pri.bth.-shwr.;brd.op.New.5822

ROSCOE, 5415—Clean, comf. rm.; large clos. Small family; girl preferred. Pal. 4149.

IRVING PARK Y. M. C. A.
Nicely furnished rooms; many with running water and bath; 12 minutes downtown via railroad; cafeteria and restaurant; free parking; 24 hour service.
4251 Irving Park-rd. Pensacola 1400.

FURNISHED room for employed woman; private home. Berkshire 4776.

TO RENT—ROOMS—WEST.

JACKSON-BLVD., W., 2425—Lge. rm., suit. 1-2; priv. hm.; bd. opt. Aft. 3. Che. 2367.

JACKSON-BLVD., 3049—Clean, light, warm rooms; suit. 1 or 2; best transp.; adults.

MADISON, W., 3317—Nice, furn. rms.; inspr. mat.; stm., h. w.; $3.50 up. Van B. 8627.

MAYPOLE, 3310—Attr. decor. for yng. bus. woman; Christian. Pelzer, Van Buren 7460.

WALTON, 5433—LG. LGT. RM., SUIT 2 girls empl.; also sgle.; gd. trans. Col. 3356.

WASHINGTON-BLVD., 3138—LARGE FRONT ROOM; 1 OR 2 MEN; REAS.

LIVE AT SEARS Y. M. C. A.
Nicely furn. rooms. $4.50 up weekly.
820 S. KEDZIE-AV. NEVada 3800.

Hotel Rooms.

$7.00 WEEKLY $7.00
Newly dec. outside rooms; tub or shower.
ALCAZAR HOTEL. 3000 W. Washington.

TO RENT—HOUSEKEEPING ROOMS.

South Side.

BLACKSTONE, 4958—1 AND 2 ROOM apts. —Clean, well furn.; light; new refrig; best transp.; $6.50-$9.50.

BLACKSTONE 6542—Also 1436 E. 65th-pl. 1-2 rm. kitnt. $15 mo. up. Also wk. rates.

DREXEL, 4332—3½, 2½, 1 RM. KITS. Sleeping rms.; newly dec.; nicely furn.; attrac. rates; also 3 rm. basement apt.; pri. bath; exc. trans.; gas, lt., refrig. free.

DREXEL, 3977—3 rm. apt.; private bath; refrig., $9; also 1 rm. kitnts. Oak. 9145.

LAKE PARK, 4831—Single, studio kit. apt.; new. dec.; con. bath; 2 win.; lg. clos.; $35.

UNIVERSITY, 6439—3 RM. APT.; new. dec.; priv. bath; porch; adults; all transp.

Southwest Side.

CALIFORNIA, 6429, S.—2 nicely furn. rms. with porch; gas, electric refrig. free.

Test Your Facts Answers

Here are the correct answers to today's "Test Your Facts" questions:

1. [a] Before [551-478 B. C.].
2. [b] Hydrogen.
3. [b] Brobdingnag.
4. [b] Tempi.

TO RENT—HOUSEKEEPING ROOMS.

North Side.

ELAINE-PL., 3435—Large 1 and 2 rm. apts.; private porch; Frigidaire; newly decorated.

FREEMONT, 3742 N.—1 clean hskpg. room suitable for 1 adult; all transportation.

GEORGE, 832 [2900 N.]—1 rm. kitnt.; Frig.; nr. ba.; refined rmg. hse. Only $5.50.

GUNNISON, 935 [4825 N.]—1 and 2 rm. kitnts.; electric refrig.; new decor.; reas. rt.

HAZEL, 4327—Nicely furn. kitnt. for 1 person. Frig. opt.; $4.50-$5. Lakeview 4235.

HAZEL, N., 4333, E. of Sheridan—Newly dec., large 2-3 rms.; pch.; frig.; bath. $12 up.

JUNIOR-TERR., 746, 3d—Stduio apt.; refrig.; runn'g water; also slpg. rm.; $5-$6; 53 bus

KENMORE, 4618—KENMORE APT. HOTEL. Kitchenettes, $5-$6; priv. bath, $8-$9 wk.

KENMORE, 5121-23—1 and 2½ rm. kitnt. apts.; also sleeping rms.; adults; all trans.

KENMORE, 5120 AND 923 WINDSOR—Cln., 1-2 rm. kit. apts.; well furn. Frig.; $4 up.

KENMORE, 4021—3 rooms, real kitchen, refrigeration; porch; $9.50; adults.

LA SALLE, N., 1050—Attractive, large, light hskpg. rm.; nicely furn.; $7. Nr. loop.

LA SALLE, N., 1447—Large, front apts.; lg. Frig.; carpeted; sleeping rooms. Reasonable.

LA SALLE, N., 1525—Nr. Linc. Pk., beach; single hskpg. rms.; run. water; $3-$5.

LELAND, 820—Uptown shops, beaches, trns.; sunny frt. 1 rm.; rfgn.; $7; side, $4; clean.

MAGNOLIA, 4700—1-2 rms.; newly dec.; nicely furn.; elec. refrig. $4.50 up. All tr.

ROSCOE, 417—1½-2 rm. apts.; refrig.; also slpg. rms.; lt., airy; $3.50-$10 per week.

SHERIDAN, 5016—Nicely furn. kit. apts.; gas, linen, elec. free; $5.50 to $9.50 wk.

SHERIDAN, 4072—Comf. 1 and 2 rm. kitchenette; Frigidaire; excel. trans. Reas.

SHERIDAN, 4715—New dec. 1 rm. kits. with-without priv. bath; refrig.; all tr.; adults.

ST. JAMES-PL., 448—1, 2, 3, rms. Newly furn., dec. Good trans. $4 up. Lin. 9132.

SUNNYSIDE, 1417—1 rm.; light hskpg.; employed couple. $5 wk. Private home.

WINTHROP, 5434—1 rm. kitnt. apt.; nicely furn.; 3 rm. furn., or unfurn. for April 1.

HAVE lovely rms.—Run. water; priv. entr.; also sun parlor rm.; 6 windows. Gra. 3773.

BEACON, 4700—2 r., $8; 1 r., $5.50; rfg. Also 2 room basement apt. Good location.

BELLEVUE-PL., E., 115—1 r. kitnette., also lg. dbl. r., priv. bath; fine old home. Refs.

BUCKINGHAM, 622 [3330 N.]—Modern frt. 1½ rm. apt.; frig.; priv. bath; also slpg. rm.

CHESTNUT, 62 E.—New. furn.-dec.1-2½ rm. kit. Priv. bath. Hotel serv. Walking dist.

N. CLARK, 2330—Modern rm., kitnt., refrig.; lady employed pref.; 20 min. loop. $5.

CLARK, N. 1236—Well furn. 2 rm. apts.; frig. pri. porch. $7 up. Nr. pk. 10 min. lp.

CLARK-ST., 2616 N.—2 rm. kitchnts.; elec. refrig.; newly dec. Also sleeping rooms.

CLARK-Street, North, 1220—Modern kitchenettes; also sleeping rms. Reasonable.

CLIFTON, 4445—Lg. frt. 1 rm. kitnt. apts.; refrig.; $6.50-$5-$4.50. Edg. 0412.

CLIFTON, 4505—3 rm. apt.; priv. ba.; refg.; lt. hskpg. rm.; $4 up; exc. tr. Edg. 0842.

CUYLER, 933 [4030 N.] near Bdway.—1 rm. kit.; frigid.; $5.50; other $4; empl. adults.

West Side.

DOUGLAS-BL., 3351—2 rms.; gas and electric free; double plumbing; adults only.

LOCKWOOD, 913 N. — Clean frt. rm.; pri. home; sofa bed; 1-2 empl.; breakft. Aus.4496.

WASHINGTON-BLVD., 1303—Rooms; newly decorated; good trans.; hot water heat.

WASHINGTON, 2340—Frt. rm., kit., suit 1-2 pers.; ldry. priv.; refrig.; gd. trans. $7.50.

WASHINGTON-Blvd., 2673—1-3-4 rms.; new dec.; refg.; adj. bath; all tr. Ked. 1080.

BOARD AND LODGING.

South Side.

BLACKSTONE, 4923 — Ref. young man to share rm. w. same; I. C., bus. surf. Ken. 9888

MINERVA, 6509—Lg. outside rms.; lavatory; priv. resid.; home cooking; all trans.

ATTR., congen. home for young people—New. furn.; reas.; I. C., L. U. of Chi. Pla. 9709.

65TH-ST., 1551 E.—Well furn. rm.; 1-2; home prvl.; exc. meals; all tr. Dor. 4658.

62D-ST., E. 1111—Rm., board; home cooking, lunches packed; all trans. Hyd. 6836.

LARGE, lgt. frt. rm. suit. 2 pers.; also sgle. rm.; priv. fam.; all trans. Pla. 3498.

North Side.

FULLERTON, 732—Large, light, front room; pri. home; good trans. Lincoln 4883.

RUSH, 1037, 2d—Modern room; exc. home ckg.; use piano; reas. Heuer. Del. 7204.

SHERIDAN, 5643—Dbl.-sgl. rms.; hm. on lk.; pri. bath; exc. mls.; reas.; all tr. Sun. 9319.

BEAUTIFUL home—Splendid meals; restricted; all transp. Reas. Lake View 10416.

WOLFRAM, 830—Gentleman; sgl. or dbl. rm. Good home; exc. mls.; all trans. Buc. 3294.

Convalescent Homes.

LGE. fr. rm.; suit. 1-2; also sgle.; new furn. Exp. nursing; mod. rates. Fairfax 1768.

BISSELL, 2219—REAL HOME for women pensioners; good food; reas. Lincoln 3996.

IDEAL; large porch; spac. grounds; tray serv. for elderly; homelike. Gra. 9123.

Children.

WILL board child—More for company than pay; rm. parent. Address L T 416, Tribune.

HOTELS AND APARTMENT HOTELS.

DEARBORN PLAZA
KITCHENETTE APTS., $14.00 WEEK UP.
SPECIAL MONTHLY RATES.
Rooms, $10 per week; daily, $2.50 up.
Walking distance to the loop.
1032 N. DEARBORN-ST. WHI. 6464.

WINDALE HOTEL
6019 N. WINTHROP-AV. LON. 2840.
$6.50 WK. AND UP. DAILY $2.00 UP.
ALL ROOMS WITH TILE BATH-SHWR.

BREVOORT HOTEL
Madison, East of La Salle
15 STORY FIREPROOF BUILDING.
UNDER NEW MANAGEMENT.
Daily Rates from $1.75.
Weekly Rates from $8.00.
RADIO IN EVERY ROOM.

1-2-3 RM. kitnt. apts., $50 to $110.
LANSING
1036 N. DEARBORN
WHITEHALL 4080.

Splendid Spring Sublease
4 rm. ultra smart apt.; fully serviced; living rm. 20x35; elec. kitchen; well loc. in one of Chicago's most exclusive residential hotels. $265. Sup. 8200, Apt. 1120.

WELLINGTON ARMS
2970 SHERIDAN-RD.
1 to 5 room apts., furnished and unfurnished; $42.50 up. Bittersweet 4600.

Sheridan Plaza Hotel
SHERIDAN-RD. AT WILSON.
400 ROOMS WITH BATH.
$35 UP MONTHLY.

FOSWYN ARMS HOTEL
5240 N. WINTHROP.
24 HOUR HOTEL SERVICE.
$1.50 PER DAY AND UP.

LINCOLN PARK ARMS
2738 PINE GROVE-AV. LIN. 1400.
1 TO 3 ROOM FURN. APTS. COMPLETE
HOTEL SERVICE. RATES $50 UP.

$5 WK.—Running wtr., $7 private bath. 200 comfortable, freshly decorated rooms.
THE SARATOGA HOTEL
25 S. DEARBORN. "IN THE LOOP."

Chateau Hotel—$7.50 Week
3838 BROADWAY. LAKEVIEW 8310.
Each room with pri. bath, shower; ample clos. space. Elev. serv. $1.50 per day.

LINCOLN PARK MANOR
500 FULLERTON-PARKWAY.
Hotel; 1 rm. kitnts.; newly furn. carpet; new refrig.; complete hotel serv. Lin. 3410.

KENARD APT. HOTEL
5746 Kenmore. Select 2 rm. bedrm. apts.; accom. 3-4. Also 3 or 4 rm. penthouse, facing lake; 1 blk. all tran. Reas.

WACKER Hotel—New fireproof bldg.; outside rms.; priv. bath; $8 wk. up. An A. A. A. Hotel. 111 W. Huron-st., corner Clark.

ROOMS—Share bath, $35; private bath, from $40. Evanston Hotel, Forest and Main. University 5000. E. Gould, mgr.

PLAZA HOTEL—Clark and North-av. Hotel rooms, suites, kitchenette apt. available.

"THE POINSETTIA" For Better Living. Complete service, tran. 5528 Hyde Park.

739 BELMONT—Lakeview Hotel. Kitchen. Elev. Complete Service. Lakeview 8722.

OAKWELL hotel, 1011 N. Wells—Save car fare; 10 min. walk lp.; $4 wk., $1.25 day.

STORY HOTEL—2115 N. Sedgwick, nr. Lincoln Pk.; all trans.; 24 hr. service; $6 wk.

CHOICE accommodations and appointments at the MARYLAND Hotel, 900 Rush-street.

DEWEY APARTMENTS—In the Edgewater Beach hotel. Telephone Longbeach 6000.

OLYMPIC HOTEL—$6 WEEK, $1.50 DAY. ALL RMS. BATH, RAD. 1015 N. CLARK.

HOTELS AND APARTMENT HOTELS.

COCHRAN
&
McCLUER
Company

Offers apartments in these distinguished buildings for your consideration. They have modern appointments, excellent locations and are convenient to transportation.

444
ST. JAMES APTS.
AND
CRITTENDEN APTS.
(2500 North)

Smartly furnished apartments with complete hotel service at Lincoln Park. Direct wire drug store, commissary, and garage. Bus and surface lines transportation.

1½ Rooms....................$55.00
2 Rooms....................$72.50
3 Rms. (Bedrm.)..........$85.00

428 and 444 St. James-place
RESIDENT MANAGER. Diversey 1100.

THE
PARK
CENTRAL
443 WRIGHTWOOD-AV.
(2600 North)

Venetian blinds, large closets, carpeted floors, gas, light, and refrigeration included. Commissary in connection.

1½ Rooms....................$55.00
2 Rooms....................$60.00
RESIDENT MANAGER. LINCOLN 4600.

THE LAKE LANE
6214 WINTHROP-AV.
Attractively furnished, light, sunny apartments with extra in-a-dor bed. Early American architecture and furnishings.
COMPLETE HOTEL SERVICE.
2½ Rm. (Bdrm.) Apts.$65-$70
RESIDENT MANAGER, Sheldrake 1600.

LAKE—
Always an enchanting view of beautiful Lake Michigan.

SHORE—
Where the drive turns east at Oak St., along the shore of the lake.

DRIVE—
Not unless you want to! An easy and interesting walk to the loop or a few steps to the bus.

HOTEL—
Of the most enviable reputation. Everything you could possibly desire for fine living.

Meticulous service in every department that assumes every housekeeping care. A variety of exquisitely complete apartments, suites, and hotel rooms. A fine address in a smart location. Your inspection is warmly suggested.

181 Lake Shore Drive
Phone Superior 8500.

Commonwealth
Hotel
Diversey-bl.-Pine Grove
NEW MODERN ROOMS
ALL WITH PRIVATE BATH AND SHOWER. FIREPROOF BLDG. 24 HOUR COMPLETE HOTEL SERVICE.
Rates as low as
$9 per week
Chicago's best hotel value

MARQUETTE APTS.
1211 N. La SALLE-ST.
1½ Rm. Kit. Apts., $55-$65
2½ Bedrm. Apts., $85 up
ALSO DAILY AND WEEKLY RATES.
Bedroom apts., suitable for 4 people. G. E. refrigeration. Most apts. have 2 and 3 closets. Six minutes to downtown.
FREE PARKING. MICHIGAN 5400.
N. A. CONSTANT, RESIDENT MANAGER.
STURM-BICKEL CORPORATION.

LIMITED NUMBER OF
Luxury Apartments
FROM $110.
Exceptionally large, airy rooms; completely new and beautifully furnished, with generous closet space. Also spacious single rooms, with high ceilings, from $65.
CONGRESS HOTEL
MICHIGAN-BLVD. AT CONGRESS-ST.

Montrose Beach Hotel
1-2-3 Rm. Apts., $40 Up
$2.50 up daily—$12.50 weekly.
Soundproof; elegantly furn.; free radios, refrigeration; coffee shop, garage.
24 HOUR HOTEL SERVICE.
925 Montrose-av. Bittersweet 7700.

FOR YEAR 'ROUND COMFORT—LIVE AT
The Stevens Apartments
1 room, $55-$85; 2 rm. apts., $120 up.
720 S. Michigan. WABASH 8450.

HOTEL DEVONSHIRE
5 MINUTES' WALK TO LOOP.
Newly decorated, modernized rooms.
COMPLETE SERVICE. $7 WEEKLY.
19 E. Ohio-st. Sup. 4900.

CHELSEA HOTEL, 920 WILSON-AV.—Rooms as low as $6 a week; $1.50 daily.

APARTMENTS AND ROOMS TO SHARE.

BUSINESS woman will share duplex apt. with 2 girls or couple. Double room, residential Oak Park location. Housekeeper kept. Excel. transp. Village 4836.

345 BARRY—Exceptional home for young bus. women interested in maintaining high standards of living at reas. rate.

ROOM Rental Serv., 30 E. Adams, Sta. 9446. Rooms, Apts. to Shr. Rm. and Bd., Cpls.

TO SHARE pleas. home with pri. family; every conv.; exc. tr.; nr. beach. Hol. 2242.

BUS. girl will shr. hotel rm. with same. No. Side. $3 week. Long. 8144. Apt. 103.

GIRL will share hotel kit. apt., 3200 N., with bus. girl. Bitt. 5816. Apt. 409, after 5 p.m.

GENTLEMAN will share apt. with same, or with couple. Pensacola 4355 after 12.

RELIABLE girl to share small apt. with same. Normal 3578.

CONGENIAL GIRL share 2½ rm. apt. with same; 2 beds; reasonable. Sunnyside 5350.

WANTED—TO RENT—ROOMS.

MODERN rm. with private family—S. W. section preferred. Address K 448, Tribune.

TO RENT—HOUSES.

South Side.

8 ROOM furnished house—Or will divide. Reas rent. 3853 Ellis-av. Atlantic 0406.

North Side.

OPEN FOR INSPECTION 1-5
Beautiful 6 rm. brick bung., tile kitchen and bath, gas heat, superior construction. 6435 N. Talman. Randolph 2347.

5 RM. residence—Brick; hot air ht.; wdburning firepl.; lge. frt. pch.; choice neighbhd. $65. 2216 Greenleaf. Lon. 0135.

Northwest Side.

MODERN 5 rm. hse.—Venetian blinds; h. w. ht., stoker; avail. immed. Lackawanna 1840.

Suburban—South.

COUNTRY CLUB ESTATE
Club, priv. swim. pool, golf, tennis, riding, etc. New 7 rm. red bk. Georgian type home; 2 car gar., 1 acre wooded yrds., 50 trees, nat. fireplace, Venetian blinds, soft water system, big new refrigerator, stove, incinerator, gas heat, white woodwork thruout. Bus trans. to I. C. and schools right from your door. Reasonable. Seen by appt. Hyde Park 9535.

TO RENT—HOUSES.

Suburban—South.

6 RM. English type—1½ baths; nr. 99th-Hamilton-av. Pla. 8057 Sun. Stew. 2962 wkdays.

Suburban—North.

STUDIO cottage—Nr. trans.; large studio liv. rm., balcony to 2 small bedrms., brk. rm.; att. garage. Rent $90.00; owner. 923 Tower-road. Winnetka 1394.

BRICK house, North Evanston—Very large rooms, 3 bedrooms, 1½ baths; close to schools and churches; excellent transp.; high class district. Phone Central 1260.

GLENCOE—2 story 6 rm. residence; will sell; 2 car garage; nice location; available March 15th; rent $80 mo. 327 Hawthorne-av. Phone owner. Glenview 734.

702 ELMWOOD, Wilmette—Corner 12 rm. house. $140 mo. Lot 60x175. Call Receiver. G. H. Schroeder. Humboldt 6719.

NORTH SHORE houses and apartments—McGUIRE & ORR, Evanston. Rog. 3213.

TO RENT—FURNISHED HOUSES.

GLENCOE BARGAIN
Beautifully furnished medium sized home; 3½ baths; near transportation, school, beaches. Owner, Glencoe 554.

WANTED—TO RENT—HOUSES.

WITH option to buy—North or Northwest; family of 3. Responsible, clean. A1 references; for May 1. Ardmore 2822.

8-9 RM. modern house—2 car garage; yard; suburban or any choice residential district; around $150 a mo. Midway 4439.

FURN. HOUSE—Approx. 7 rms., 2 baths; in N. Shore sub.; April-Sept.; nr. lake; transp.; $125 mo. Call Midway 2527 immed.

6-8 ROOM house or bungalow—North of Lawrence, east of Kedzie. Rent not over $60; last place 8 years. Ravenswood 5192.

RELIABLE small family—5 or 6 rms.; W. or N. W.; must be reas.; May 1. Seeley 4413.

COUPLE want 5 room house—North, West side. Best references. Spaulding 6925.

FOR MAY 1ST.—5-6 RM. HOUSE. NORTHWEST OR WEST. NEVADA 2083.

5-6 ROOM hse.—Northwest; immediate possession if possible. Pensacola 4982.

5-7 RMS.—Within 25 mi. Hammond, Ind. Rural or urban. Address S A 204, Tribune.

6 RM. house or L. Duplex, N. W. or sub.; near grade school, tran. About $50. Vil.2136

FOR May 1—5 rm. hse. or apt., furnished or unfurn.; sub., West; nr. school. Pal. 7688.

5 RM. house or 1st apt.; 1 small girl; $45; N. W. or suburban. Newcastle 2303.

5-6 RM. house or bung.; N. W. side preferred; adults; $40-$45. Irving 7085.

7 RM. house; north or northwest; $50; nr. trans. Call Graceland 6928.

WANTED to rent—15 or more room house; prefer North Side. Call Hol. 2408.

5 ROOM modern house; west or northwest; $45 or under. Brunswick 4397.

WANTED—AT SUMMER RESORTS.

SUBSTANTIAL church group wants camp site within 200 mi. Chgo. on secluded, desirable lake. Will operate in conjunction with owner or take over camp. consider purchase. Address L S 241, Tribune.

TO RENT—APARTMENTS—GENERAL.

CHOICE APARTMENTS
3½ to 8 rooms. Chicago and suburbs. $45 UP. MAY 1. CENTRAL 3338.

TO RENT—APARTMENTS—SOUTH.

General List.

CHATHAM PARK
THE NEW VILLAGE OF APARTMENT HOMES
situated in landscaped private park.
83D AND COTTAGE GROVE-AV.
Taking applications for May 1 occupancy.
3 rooms..........................$52.50
4 rooms..........................$65.00
4 rooms, 2 bedrooms..$67.50
5 rm. duplex home.$72.50-80
A few sublease apartments available for immediate occupancy.
Office open daily 9 a. m. to 5 p. m. Sundays, 10 a. m. to 5 p. m.
C. WALLACE JOHNSON, Inc.
Managers.
727 E. 83d-street. Triangle 7400.

4751-59 Drexel-blvd.
3½ Rooms........$47.50-$55.00
4½ Rms. (2 Bedrms.)..$70.00
New equipment and finish thruout; modern kitchen; tile bath; shower.
7 Rms. & Sun Parlor...$90.00
3 BATHS [2 TILE] SHOWERS.
Living room and dining room face blvd.
WILL DECORATE TO SUIT.
GEORGE S. LURIE CO. Franklin 0370.

5 ROOMS—7948 Eberhart; completely remodeled..........$67.50
5 rooms—7828 Constance; completely remodeled..........$70.00
6 rooms—7927 Vernon; compl. kitch. modernization...$70.00
6 rooms—7723 Essex; 2 baths.......$80.00
WM. JOERN & SONS
3244 N. CICERO. AVENUE 5500.

1120 E. 47TH-ST.—3-4 rms.........$40-$50
4323 Ellis-av.; 2½-3 rms.................$35 up
7235 S. Jeffery; 4 rms........................$60
7205 Bennett; 4 rms..........................$55
7911 S. Manistee; 1½-2 rms......$37.50 up
Roanoke Real Estate, 11 S. La Salle.

Choice May 1st Selections
6512 Harvard, 2½-4 rooms......$42.50-$50
7818 Colfax, 4 large front rooms....$57.50
Englewood 3000. Agent on premises.

SO. SHORE-DRIVE
7600 SOUTH SHORE-DR.
3½-5 rooms in fine modern bldg.
2 blks. to I. C.; $57.50-$75. Central 3338.

424 W. MARQUETTE-RD.
3½ & 4 rms.; L & R. 1. trans.; tabletop stove; modern bldg. Franklin 0353.

MODERN 2 to 4 rms.—Near lake, park, all transp. $35-$45. Kenwood 8407, bet. 12-1.

1639 W. 83D-ST.
3¼, 4½ rms., free elec. refrig. $45-$55.

1, 2, 3, 3½ Rooms.

3 ROOMS, $42.50-$47.50
7834-44 ELLIS-AV.
Modern hotel-type kitchenette apts. Well maintained bldg. Near I. C., shopping.

1½-2½-3 ROOMS, $35-$45
917-919 E. 78TH-ST.
Modern hotel-type kitchenette apts. Well maintained bldg. Bedroom apts as low as $40. Near I. C. and shopping.

7831 ESSEX-AVENUE.
Modern apt.; 6 lge., light rooms, 2 full baths, canvas walls, excellent location for shopping, transportation, schools, etc. $77.50. See this today, 3d apt.
OAK REALTY CO. RADCLIFFE 7211.

7728 BURNHAM-AV.
3½—BEDRM. APT. WITH IN-A-DOR. Tile bath—New stove and refrigerator.

UNUSUAL unfurn.-furn. 2-3 rm. kit. bedrm. apts.—Tile bath; shwrs.; encl. pch.; child welcome; all tr.; May 1st. Pull. 6552.

7011 JEFFERY-AV.
2½ lge. rms.; new rollaway bed; white wdwk.; t. t. stove; nr. I. C., bus. $42.50.

5114 KIMBARK—3 rms., kit., mod. bath. $55-$60; 2½, $42.50. Cross-vent.; selected tenants. Owner oper. bldg. Nr. I. C., bus.

2½ RMS.—Located University of Chicago campus; 1 block from I. C.; $42.50. 5849 Blackstone-av., Hyde Park 5275.

5214 KIMBARK—3 lge. rms.; mod.; excep. beau.; pri. prch.; tile bath; well kept bldg.

6406 MINERVA-AV.—Very fine 1-3 rm. kit. apts.; free gas, lite, refr.; May 1, $38, $55.

1-2-3 RM. kits.—New refr., t. t. stove; priv. baths; I. C., L; $40 up. 1526 E. 62d-st.

3½ RMS.—Avail. now; $48.50; free gas, refrig.; bus at door; 2 blks. "L," 4338 Drexel.

1702-8 W. 81ST-ST.—Modern 3 rm. apts.; arched doors; t. t. stove; $45. Wen. 7464.

7822 KIMBARK—3½ rm. kitnt. apt., 2 blks. I. C., ½ blk. surf.; adults; avail. May 1.

1040 W. 87TH-ST.
2½ and 3½ rooms. $42.50-$47.50.

6707 MERRILL-AV.—3½ rooms; avail. April 1st; $42.50; near park, lake. Plaza 3107.

$18-$22 MONTH—Sm. stove heated apts., stoves furnished. 1400 E. 72d-pl. Pla. 0541

5225 WOODLAWN—3 rms.; unusually bright; wh. wdwk. $42.50. Imm. poss. Atl. 4600.

4815 LAKE PARK-AV.
2 and 3 room lovely apts. Adults.

2 RMS.—7624 Cottage Grove...........$37.50 Inador bed. Silverman. Dorchester 0700.

6918 S. ABERDEEN.—2½ rooms, 2d., heated, gas, electric free.

4, 5, 6, 7 Rooms and Larger.

6 RMS., 2 baths, 2d fl.—T. t. stove; Norge refrig.; $75. 7838 Phillips. Sou. Sh. 5772.

7048 CHAPPEL—4 or 5 rms.; at once or May 1. Jeffery-av. I. C.; mod. shw., t. t. stvs.

8008 HONORE—2d fl., 6 light rms.; tile bath and shwr.; $67.50; adults. Stewart 8001.

8153 LANGLEY—2d fl.; de luxe 6 rms.; 2 tile baths, shower stall, tile kitchen.

6700 S. UNION—1-1 4 rooms; tile bath; new refr.; t. t. stove; $55. Eng. 0604.

5 DE L. lge. rms.—Fully mod.; tile bath; htd. slp. pch. 7830 S. Euclid. Sag. 1346.

4 LARGE rms., 2d flr.—Table top stove. Pr. $47.50. 7843 S. Throop, Stewart 3532.

6 LARGE light rooms—Insul.; free refrig.; h. w. ht.; shower. $70. 7641 Luella, 2d.

COLES-AV., 7406—4 RMS.; SUN PARLOR; PRIV. REAR PRCH.; ADULTS. REAS.

6 RMS.—Sunplr., sleeping pch.; 2 baths. $70. 5487 Greenwood. Hyde Park 8916.

SUBL.—Mod. 4½ rms., 2 full bedrms., tile bath, shower, 3d. Reas. conc. Plaza 7956.

6344 S. THROOP-ST.—5 lge., lgt., mod. rms.; slpg. pch.; stm. ht.; refrig. All trans.

7817 CREGIER—5 rms., 2 apt., 2d enclosed porch, stoker heat. Private party.

6757 OGLESBY—5 rms., 2d; nr. park, lake, and I. C. See janitor, or Midway 4891.

TO RENT—APARTMENTS—SOUTH.

4, 5, 6, 7 Rooms and Larger.

Live at Chicago's
Finest Water-Side Apts.
THE COASTLAND
73D, AT THE LAKE.
At this distinctive address you will find the finest and most modern facilities for comfortable and pleasant living. Marvelous private beach right in you front yard. 6 rms., 3 baths. Poss. imm. Restricted. Agent on premises or Com. 1213.

5000 CORNELL-AV.
Overlooking lake and Outer-drive
5 ROOMS; 2 BATHS.
6 ROOMS; 3 BATHS.
MODERN 22 STORY BUILDING.
All water is filtered. You can conserve your tires because Illinois Central station is only 1 block—10 minutes to loop.
RENTALS FROM $110.
FOR MAY 1ST OCCUPANCY.
RESIDENT MGR., MID. 0132.

VISTA HOMES
5844 STONY ISLAND-AV.
5 TO 8 ROOM APTS.
DOORMAN—ELEVATOR—GARAGE.
Overlooking Jackson Park.
A modern fireproof bldg. Spacious rooms
HOGAN & FARWELL, INC.,
Exclusive Agents.
Representative on premises. Dor. 2717

4900-18 Drexel-blvd.
5 ROOMS, 1-2 BATHS.
7 ROOMS, 3 BATHS.
Filtered water at proper pressure.
Automatic heat control, fireplace.
Canvased walls, tile baths, showers.
JANITOR, 4916 DREXEL, OR
GEORGE S. LURIE CO. FRANKLIN 0370.

SOUTH SHORE VILLA
69TH AND SOUTH SHORE-DR.
5 Rooms, 2 Baths, 2d, $100.
6 Rooms, 3 Baths, $140-$160.
7 Rms., 3 Baths, 2d, Cor., $165.
Newly decorated; steel equipped kitchens. Immediate occupancy.
Overlooking South Sh. Country Club.

RUSKIN HALL
5715 KENWOOD-AV.
De luxe 7 room home on the eighth floor, with north, east and west views; 3 tile baths; 8 closets and 1 cedar closet; 2 blocks to University of Chicago; 2½ blocks to I. C. Call Dorchester 7900.

4, 5, & 6 ROOMS, 2 BATHS
Unusually attractive and desirable apts. in a very superior bldg.; canvas paneled walls, tile baths, showers; 10 min. to loop by I. C. or Outer-drive; $65 to $85.
NOW OR MAY 1ST. See Resident owner, 1130 E. 46TH-ST., NR. WOODLAWN-AV.

6 ROOMS
2567 E. 71st-st.; canvas walls; light woodwork; tile bath; $77.50-$87.50.
J. L. HESS
2257 E. 71-st. Midway 0050.

6756 CRANDON-AV.
Cor. 1st fl.; 5 rms.; $100; very attr.; large liv. rm.; tile bath; steel equip. kitchen.
4 rooms, 1st flr., with solarium, $70; light, desirable, roomy apt.; inador bed.

5121 INGLESIDE-AV.
6 ROOMS and sun parlor; 2 BATHS [tile], shower..........ATTRACTIVE RENTAL
WILL DECORATE TO SUIT.
GEORGE S. LURIE CO. Franklin 0370.

EAST VIEW PARK
East of Hyde Park-blvd. at 54th-st.
Ready for occupancy.
4-5-6-7-8 rms., 2-3 baths..........$65 up
Agent at 5427 East View Park. Mid. 2105.

THE CLOISTERS
58TH AND DORCHESTER.
5, 6, 7, and 8 ROOMS.
Woodburning fireplaces; elevators.
Restricted. Midway 5811.

5421 CORNELL-AV.
7 ROOMS; 3 BATHS.
Lake view; large rooms; many closets; occupies an entire floor; elevator. Call Sup. 4373 week days. Fai. 1360 Sun.

Exceptional 4 Room Apt.
Restr. co-op. bldg.; lge. rms.; canv. walls; rad. covers; tile bath; shwr.; lge. closets incl. cedar; new t. t. stove; I. C. trans.; 1st fl. 2210 E. 69th-st. Mid. 0432.

4-5 ROOM APTS., $50 UP
Two blocks I. C. station; ½ block St. Philip Neri school; inador bed in living rm.; new stoves. Mrs. Jerding. 2145 E. 72d-street.

1750 E. 71ST-PL.
4-5 de luxe mod. apts., canvas walls; tile bath; new G. E. refrig., t. t. stoves, rollaway beds. $57.50 and up. Also beaut. 5 rm. Eng. basement apt. Fairfax 2501.

3D—ATTRAC. 5 LGE. RMS., NR. I. C. and Pk.; all conven.; 14x22 liv. rm.; built-in tub and shower; ext. lav.; t. t. stove; adults; nr. $70; May 1st. 6839 Cornell-av.

DE LUXE APARTMENT
5 large, beautiful rooms and sleeping porch. 962 E. 84th-place.

1828 E. 73D-ST.—4 rms., tile and canv. $50.
1822 E. 73d-st.—5 rms., tile and canv. $60.
8052 Marshfield—6 rms., 2 baths, tile,canv.
7724 Cornell—Modern 4 rms., $46.

WELL arranged spac. apt.—Ultra mod.; 6 rms., 2 baths; shower stall; canvas walls; free refrig.; incinerator. 7732 Phillips-av

SOUTH SHORE DUPLEX APT.
On 100 ft., 1st fl., 7 rms., 2 baths, side dr. gar.; $125. Owner. Dorchester 0317.

7 LRG. rm.—Mod., 3 baths, open por. I. C., bus, surface line; nr. Jackson Pk. and lake. $100 mo. 5502 Hyde Park. Fairfax 0728.

6 LG. rms.; 2 baths; hot water heat; canv. walls; cor. 2 apt.; sun in every rm.; gar. incl.; nr. I. C. station. 7359 Crandon-av.

5 RMS., 6647 MARYLAND, $30.
Stove heat, glazed or open porch, fireplace, white woodwork, select tenant. Dor. 0700.

7200 JEFFERY-AV.—3d apt., 5 rms.; all light, 1 bl. I. C. Poss'n Mar. 15, $67.50. R. M. O'BRIEN & CO. Randolph 3062.

REMODELED 6 rms.—2d; tile bath, shwr., archways, oil ht., G. E. refg., new stv. Insul. 2 blks. I. C. 6810 Dante. Fai. 7938.

MOD 6 lge. rms.; sun rm., breakfast nook; 2 tile baths; nr. schools, churches, I. C. trans. $125. 6916 Chappel. Fair. 3184.

5030 ELLIS-AV.—1st of 2 apts.; beau. loc.; 8 rms., sun parlor, 2 sun porches, 3½ ba. Nr. bus and street car; veg. garden; $150.

8216 LANGLEY—6 lg. rms.; enml. and canvas; 2 tile ba., lgt. new t. t. stv., G. E. ref. Near I. C. Nr. school. Mod. $85. Vin. 4970.

7648 S. KINGSTON.
6 lge. lt. rms.; canv. walls; G. E. refrig.; t. t. stv.; shr.; stok. cont. ht., h. w. Nr. I. C.

7423 S. COLES-AV.
5 rms. enclosed, heated porch, light and airy, near I. C. and lake, restricted.

5 LGE. RMS.—brkfst nook, tile walls in kitn. $72.50; 4 rms., $55. Both have canvas walls, showers. 2237 E. 81st-st.

6607 MINERVA—2d apt., 7 large light rms., glazed sun porch. New refrigeration. Adults. Near I. C. transportation.

6 RMS.—7541 ESSEX—$70; 1ST APT. Tile bath, shower; near I. C. Dorchester 0700.

7440 JEFFERY—6 large, light, modern rms. 2d fl.; 2 tile baths; new G. E. ref. and stove; I. C. trans. $80, incl. gar. Fai. 5028.

EAST END-AV., 7124—Attractive 4 rooms; $48; free elec., refrig.; 2 blks. I. C. elec.

2 FOURS—New table top stoves, frigid.; $45.50; adlts. 6159 S. Albany. Grove. 1377.

4 MOD., lge., lt. rms.—7244 Dorchester; glzd. pch., new stove, cab. sink; nr. I.C. $50.

7514 S. RIDGELAND, 3d—4 lgt., large rms.; new refrig.; t. t. stove; inador. See Gale.

7751 YATES-AV.—Apt. 1A; subl.; 4 rms.; tile bath, shr.; lg liv. r.; $47.50. Reg. 7991.

8028 EVANS—5 lge. mod. rms.; elec.; refrg.; t. t. stove; shower; exc. trans. May 1.

EAST END-AV., 7635—Mod. 4 rm.; tile bath; frig. Mag. Chef. $60. Net. Cen. 7853.

9904 FOREST—5 rms.; rear porch; tabletop stove; $52 incl. garage. Fra. 0353.

6 RMS.—Glzd. porch; 2 baths; 1 tile kit. Immed. poss. Will dec. 7537 Phillips.

7 RMS.—6 clothes closets, sun par. and sl. pch.; avail. now. 6736 Crandon. Mid.6831

SOUTH SHORE—8216 Luella-av.; 5 rms.; 2d apt.; G. E. refrig.; $60; adults. Sag. 5939.

6914 OGLESBY.
7 rooms, 3 baths, glazed porch. $115.

SUBL. now—4 rms., inador, 2d floor; modern, light; $50. 7662 South Shore-drive.

8011 CHAMPLAIN—5-6 rms., new table top stoves; new refrigs.; $60-$65. Ste. 1557.

5451 LAKE PARK.
4 and 5 rooms, steam ht., $32.50-$37.50.

4430 DREXEL-BLVD.
5, 6, and 8 rooms, $57.50-$85.

4530 DREXEL.
5 and 6 rooms, canvas walls. $65-$70.

8601 JUSTINE.
4 rooms. R. I. transp. Corner bldg. $55.

625 W. 73D-ST.
4 and 5 rms., cor. bldg., $42.50-$50.

LARGE, light, newly dec.—5 closets; exc. trans.; reas.; quiet. 6615 Kimbark-av.

5410 WOODLAWN-AV.—3d; 6 lrg., lgt. rms.; 2 baths; 2 porches; nr. U. of C. Fai. 3752.

8120 MARYLAND, 7709 Cornell — Strictly mod. 6 lg. rms.; gar. avail. Sou. Sh. 7702.

1241 W. 81ST-ST.—4 rooms; glazed porch; table top stove; $47.50. Wentworth 7464.

6 RM. apt.—2 baths; all outside rooms. Modern co-op. 2237 E. 70th-pl., 2d.

7720 MARQUETTE-AV. [2700 E.]
4 rms., $55, May 1st; near lake and I. C.

4 RMS., $45; mod., sunny; cross vent.; firepl.; priv. balc.; exc. tr. 833 E. 46th, nr. Drexel.

6 ROOMS—Brkfst. nook, solarium, 2 baths, shwr. stall, tile kit., Craftex wall. Reg. 1487

6 LG. lt. rms.; 2d apt.; very desirable; May 1; $60. 6220 Ingleside. Hyde Pk. 2258.

7129 PRAIRIE-AV.—Modern 6 rooms; steam heat; 2d apt.; adults; $60.

TO RENT—APARTMENTS—SOUTHWEST.

General List.

3300 MARQUETTE—3½, 4, 5 mod. rms.; new t. t. stove, Frig. See janitor on premises.

TO RENT—APARTMENTS—SOUTHWEST.

General.

2601 W. 55TH-ST.—3 and 5 rms., $45 and $58, May 1; new refrigs. Portsmouth 9315.

3000 MARQUETTE—3½-5 rms.; mod. t. t. stoves; new Frg. See janitor, 3014 basement.

1, 2, 3, 3½ Rooms.

5955 S. Sacramento-av.
Lg. 3 rm. apt. in mod. bldg.; G. E. ref., t. t. stv., Ven. mirror, fluor. lights in bath. SEE TODAY.

4, 5, 6, 7 Rooms and Larger.

5 ROOMS—1853 S. Hamlin..............$45.00
WM. JOERN & SONS
3244 N. CICERO. AVENUE 5500.

6 ROOMS, MODERN, $55.
3338 W. 63d-st. Silverman. Dor. 0700.

5 RM. apt.—Lge., sunny; canvas walls; tile bath, shower; nr. airport. 6644 S. Whipple.

TO RENT—APARTMENTS—NORTH.

General List.

COCHRAN
&
McCLUER
Company

invites your inspection of these choice unfurnished apartments of 1 to 6 rooms. All of these outstanding elevator type properties have resident managers who will be happy to assist you in selecting your home. For your convenience, apartments are listed according to size, and building telephone numbers are indexed below in alphabetical order according to street names.

1 ROOM
PULLMAN KITCHENETTE
517 Oakdale-av. $45.00

1½ ROOMS
515 Briar-pl. $48.00
451 Wrightwood-av. .$48.50

2 ROOMS
517 Oakdale-av. $47.50
451 Wrightwood-av. .$53.50

2½ ROOMS
(Bedroom)
440 Barry-av. $60.00
517 Oakdale-av. $60.00
515 Briar-pl. $63.00
601 Deming-pl.$55.00-$58.00

3 ROOMS
(Bedroom)
601 Deming-pl.$65.00-$70.00
517 Oakdale ...$75.00-$77.50
451 Wrightwood-av. .$90.00

4 ROOMS
434 Roscoe-st. $85.00-$97.50

5 ROOMS
444 St. James-pl.......$155.00
(Penthouse)

6 ROOMS
(3 Baths)
210 E. Pearson-st.$140-$145

Building Telephones

440 Barry-av.	Buc. 7574
515 Briar-pl.	Bit. 5839
601 Deming-pl.	Lin. 5840
517 Oakdale-av.	Bit. 3430
210 E. Pearson-st.	Del. 2702
434 Roscoe-st.	Buc. 3753
444 St. James-pl.	Div. 1100
451 Wrightw'd-av.	Lin. 6780

2000
LINCOLN
PARK
WEST
Lincoln Park is your front yard. Apartments overlook the lake too, 10 min. from loop. Transportation to door.
1¼-2-3-4-5 ROOMS
Priced Moderately
Free gas. Parquet floors. New kit. equip.; cedar closets. Doorman, 24 hr. elevator service.
PETER F. REYNOLDS CO.
Lincoln 3635. Diversey 0014.

LAKE SHORE DRIVE
2, 3, AND 4 ROOMS
3917-27 FRONTIER-AV.—A building ½ block from Marine drive at Irving Park. Adjacent to all Lincoln Park recreational facilities, yet situated on a secluded, quiet street. Parking space always available. Tile baths, new stoves, G. E. refrigeration; all white woodwork; all with inadoor beds. Rentals $42.50 and up. Agent on premises or call Lake View 5588.

3314 LAKE SHORE-DRIVE
Wartime necessitates efficient living. Just completed the most modern apartments in the city; free electricity and refrigeration. All electric kitchens, parquet floors. Venetian blinds.
Overlooking park and Yacht Harbor.
1½-3-3½-4 ROOMS, $65-$140.
Roanoke Real Estate Co. 11 S. La Salle.

MODERN 3-4-5 RM. APTS.
7622 EASTLAKE-TERR.—FACING LAKE. $45, $52.50, and $67.50.
Cab. sinks, t. t. stoves, refrig., shwrs., inador beds. Caretaker on prem. or call Central 9540. Chas. Helberg, 228 N. La Salle.

2½-3½-5 ROOMS
1036 Sheridan-rd. [6400 North]—Well arranged rms.; canvas walls; modern bath; new refrigerator; all trans.; shops, 2 blks. CENtral 3338, Now and May 1, $42.50-$75.

LINCOLN PARK YOUR FRONT YARD.
Various sized apts. available for May 1st. 24 hour elevator and switchboard service.
THE MARLBOROUGH.
2600 Lake View. Diversey 4400.
DIRECTION: DOWNS, MOHL & CO.

BROADMOOR APTS.
7606 BOSWORTH. COR. HOWARD.
1-2-3-4 rms.; fireproof, elec. bldg.; electric, gas, refr. free; cptd. fr.; 4's have 2 bdrms.; 24 hour swbd. service; $45 up; excel. trans.

3½-5 RMS., OPP. ST. IGNATIUS CHURCH. 6638 Glenwood-av. 5 rms., frt., 1st or 2d; tile bath, canvas walls; modern, well kept bldg.; new Frigidaire and range; near Loyola exp. L. Jan. on prem.

1-1½-2 ROOM APTS.
1553-55 Hollywood-av.; tile baths; free gas and refrigeration. $35-$40. See manager, Apt. 218, or call Briargate 2234.

3½-4-4½ ROOMS
652 Oakdale. Beau. dec. apts.; new ranges, refrig., lino.; in-a-dor bed; sanded floors; quiet loc.; nr. all tr., shops......$45-$57.50

7665-7715 SHERIDAN-RD.
Modern 2-3 rm. apts.; cabinet sinks; Ven. blinds; expert decor.; near lake, L, bus and schools. Resid. mgr. Amb. 2675.

1 BLK. TO C. & N. W. KENMORE STA. 6301 N. Hermitage [1734 W.]; 3½-4 rm. apts.; G. E. refrig., new table top stove; homelike neighborhood. See janitor.

7100 SHERIDAN-RD.
Spacious 2½-4 rooms; canvas walls; tile baths; bus at door; bldg. at lake.

WELLINGTON ARMS, 2970 SHERIDAN-RD. 1 to 5 rm. kitchenettes; furnished or unfurnished; starting at $42.50. Bit. 4600.

3-4 RMS.—Inador; new refrg.; $46.50-$52.50. Will dec. compl. 1350 Hood-av. See Jan. on prem., or phone Corper. Andover 1334.

1082 THORNDALE—2½-3½ rms., $37.50 up. 905 Carmen-av.; 2-3-4 rms., $35 up. Roanoke Real Estate, 11 S. La Salle.

3½ RM., 2d; 4 rm., 2d and 3d; large, lite rms.; gd. trans. 4857 N. Seeley. Lon. 5722.

1214 JARVIS, at lake—Beau. 3½-4-5 rm. apts.; pri. beach. Restricted. Rog. 4825.

931 W. FOSTER—2½-4 rm studio type apts.; exc. loc.; all trans.; $50 up; May 1.

CHOICE 3-4-5 RM. APTS.—FROM $45. Restricted bldgs.; nr. L. Rogers Pk. 6485.

TO RENT—APARTMENTS—NORTH.

General List.

COCHRAN
&
McCLUER
Company

NORTH SIDE OFFICE
1530 MORSE-AV.
ROGERS PARK 8040

Directs your attention to these desirable apartments listed for your convenience according to their size and location. You are cordially invited to inspect these well managed properties.

ROGERS PARK

2 ROOMS
1567 BIRCHWOOD ....$41.00-$43.50
1329-41 ESTES 46.00

3 ROOMS
1637-41 ESTES ....$51.00-$53.50
1528 MORSE 51.00- 55.00

3½ ROOMS
7516-24 N. SEELEY........ $58.00
1449 FARGO 50.00

4 ROOMS
7741-43 N. MARSHFIELD ..$45.00-$47.50
2003 JARVIS 51.00
1637 ESTES 60.00
1618-22 WALLEN 46.00

5 ROOMS
1652-60 FARWELL ....$53.50-$58.00
1618-22 WALLEN 58.00

6 ROOMS
1412 JARVIS $95.00

EVANSTON

4 ROOMS
142-48 CLYDE ....$53.50-$55.50

EDGEWATER

2 ROOMS
5740-48 N. WINTHROP.....$38.50-$41.00
5430 N. KENMORE......... 38.50- 43.50

3 ROOMS
5740-48 N. WINTHROP .....$46.00-$48.50
4905-15 N. GLENWOOD 41.00- 43.50

4 ROOMS
5900-10 N. KENMORE......$48.50-$51.00

5 ROOMS
5900-10 N. KENMORE......$70.00-$72.50
5541 N. WINTHROP........ 55.50

RAVENSWOOD

2 ROOMS
2100-10 AINSLIE ....$38.50-$41.00
4625-35 N. WINCHESTER .. 38.50- 41.00
4520 N. MALDEN 40.00- 42.50

3 ROOMS
4904 N. HOYNE..............$43.50-$46.00
4625-35 N. WINCHESTER.. 46.00- 48.50

4 ROOMS
5008 N. HERMITAGE....... $48.50
4827-33 N. WOLCOTT....... 47.50

LAKEVIEW

1 ROOM
924 NEWPORT............. $30.00

2 ROOMS
4128 SHERIDAN ....$35.00-$40.00
910 DAKIN 40.00- 42.50
924 NEWPORT 35.50- 38.50
915-23 GEORGE 38.50

2½ ROOMS
4128 SHERIDAN ....$40.00-$42.50

3 ROOMS
1635-45 CORNELIA $46.00
625 ARLINGTON 46.00

3½ ROOMS
1635-45 CORNELIA ....$46.00-$48.50
933 OAKDALE 45.00
625 ARLINGTON 46.00- 48.50

4 ROOMS
932-38 OAKDALE ....$43.50-$46.00
919 GEORGE 47.50

5 ROOMS
935 OAKDALE ....$50.00-$52.50

NORTHWEST SIDE

1½ ROOM
3121 N. HAMLIN............$33.00-$35.50

2 ROOMS
3123-25 N. HAMLIN........ $38.50

3½ ROOMS
3119-21 ARGYLE ....$41.00-$43.50

4½ ROOMS
3818 N. KEDZIE $46.00

For additional apartments, furnished or unfurnished, ask for complete current list and a copy of our new rental guide describing a city-wide service entitled:

"For Better Living"

at any of the following locations

North Side Office
COCHRAN & McCLUER CO.
1530 MORSE-AV.
ROGERS PARK 8040
Open daily, including Sunday.
Also Tuesday and Thursday Evenings.

451 WRIGHTWOOD-AV.
Open daily and evenings, including Sunday.

MAIN OFFICE
Daily except Saturday afternoon and Sun.
111 W. WASHINGTON-ST.
CENTRAL 0930.

Sherburne Beach Apts.
6259 SHERIDAN-ROAD.
3-5 rooms, private beach, restricted.
SHE. 3700 OR SUP. 4373.

1606 BERTEAU-AV.
2 rm. and 3½ rm. apts.; free gas; inador; corner of Ashland. $38.50 up. Fra. 0353.

1, 2, 3, 3½ Rooms.

2 AND 3 RMS.—$35-$42.50; 1461 Byron-st., 1st or 3rd flr.; very desirable. Free refrig. E. T. Behrens, Lak. 4900 or janitor.

544 BRIAR-PL.—Near park, lake; 1 and 2 rm. mod.; refgr., table top range, roll away bed; $28 to $38. See janitor. 546 Briar-pl.

1703 NORTH SHORE—3½ rms.; 1st floor; modern, light; exc. ventilation; good trans.; near school; $42.50. Rogers Park 7605.

203 E. SUPERIOR, 678 N. DEARBORN. 1½ room kitnt.; rollaway; tile bath, shower; free refrigeration, light, gas.

DE LUXE 1, 2, 3 RMS., $40 UP.
5040 KENMORE-AV. LONgbeach 1582

3½ ROOM modern apt., 611 Arlington-pl. May 1st. Raesonable rent. Lincoln 2282.

1635 MORSE—Avail. now; 2½-3½ din. apts.; newly dec.; gas, refr. incl. Rog. 5604.

DESIRABLE 2 rm. apts.—Liv. rm., dinette, kit., bath. $35. Hartman. 2906 Mildred.

651 OAKDALE—Large 2½ rms., vacant now. Free gas, new G. E. refrig. $43. She. 4045.

921 SUNNYSIDE.
3½ rooms, $45.

2201 EASTWOOD-AV.
2, 2½, and 3½ rooms. $37.50-$47.50.

2330 LINCOLN PARK WEST—2-3 rms.; $42.50 to $85. Overlooking park. Ideal loc.

FRESH and colorful are the 2-3 rm. apts. at THE ADMIRAL, 909 Foster-av.

7722-34 N. ASHLAND-AV.
2 and 3 rm. apts. Immediate possession.

SUBLSE.—Attr. 2 rm. frt. apt., $35; new stv., refr.; gd. tr. Wise, 5934½ N. Pauline.

LIGHT, airy 3½ rooms—Gd. transp.; reasonable. 2623 Farragut. Edge. 4267.

$26-$30—Mod. 2 rm. kitnts.; free gas, light, refr.; imm. poss. 7057 Ravenswood.

69 CEDAR—Nr. drv.; largest 3½ rm. kitnt. apt.; bdrm.; liv. r.; 3 clos.; util. inclu.; $75.

TO RENT—APARTMENTS—NORTH.

1, 2, 3, 3½ Rooms.

515 DEMING-PL.
(2500 NORTH)
Nicely arranged apts. with good closet space. Close to schools, churches, bus and surface lines. Gas, light, and refrigeration included in rental.
2 Room Apts.....$43.50-$46.00
3 Room (Bdr.) Apts.....$51.00
RESIDENT MANAGER, LINcoln 4412.
Managed by
COCHRAN & McCLUER CO.

5434 KENMORE
2 RM. APTS., $38.50-$43.50
Nicely arranged light apartments, close to all transportation. New stoves, G. E. refrigeration. Rental includes gas.
RESIDENT MANAGER, EDGewater 2701.
Managed by
Cochran & McCluer Co.
1530 Morse-av. Rog. Pk. 8040

2-3 ROOMS
Beautiful apartments that must be seen to be appreciated. Tile baths, showers, new stoves. $40—$50.
1301 ARGYLE-ST.

1000 LOYOLA-AV.
On the lake-Private Beach
1½, 2½, and 3½ rms., $47.50 up; carpeted firs. Mgr. on premises. Ambassador 399[illegible]

1400 LAKE SHORE-DRIVE
Within walking distance of loop. Living rm., din., new kitchens; gas, elec. refg. incl.; $60 to $75. Agt., Whi. 4180.

4608-12 N. HERMITAGE
Large, light, modern, 2½-3½ room kitnt. apts.; free gas, refrig.; elec. Reas. rent.
ARTHUR J. OLSON. LON. 7378.

2½ AND 3½ RMS., $37.50 UP
New stove; corner bldg.; outside rooms; extra inador in living room; good trans. See Mr. Scherer, 4509 Greenview-av.

4869 N. HERMITAGE-AV.
2½ and 3½ rooms; inador, free refrig. See janitor at 4867 or Lake. 3430 Mon.

325 FULLERTON-PKWY.
3 rooms; living room, bedroom, electric kitchen; $60-$75. Agent, Central 5050.

534 ADDISON-ST.
3½-BEDRM. APT. WITH INADOR. Tile bath, new stove and refrigerator.

811 CORNELIA—3 rooms; 2d apt.; 2 mz. doors; 2 dressing rooms; elec. refrig., shower; gas free; $40. Wellington 611[illegible]

4, 5, 6, 7 Rooms and Larger.

AQUITANIA
5000 MARINE-DRIVE
4 TO 6 ROOMS.
COMPLETELY MODERNIZED APTS.
Beaut. view of lake and park; 24 hour elevator service; private parking space.
LONGBEACH 2928

4 ROOMS—5110 N. Wolcott..........$[illegible]
4 rooms—916 Schubert ....$[illegible]
5 rooms—2701 Wilton ....$[illegible]
6 rooms—7730 N. Paulina $70.00
WM. JOERN & SONS
3244 N. CICERO. AVENUE 5500

— — CHOICE 4 ROOMS — —
1346 Jarvis. Well arr., canv. walls; 1 block lake, beach; good ranges, built-in tubs, shower; white trim; thru ventil. Fast trans. Quiet loc.; $57.50-$62.50.

4 and 5 RMS., $42.50-$52.50
5336-44 N. WINTHROP-AV.
Near Edgewater Beach hotel, Berwyn L, lake, all transportation and shopping.

3565 N. Pine Grove
Attractive 7 rm., 1st apt., 2½ baths, 1 tiled; large rms.; canvas walls. $130. Gar. avail. Older Realty, Andover 3120.

1400 LAKE SHORE-DRIVE
Within walking distance of loop. Liv. rm., bedrm., din.; new kit., ext. in-a-d. bed., util. incl., $82.50. Agt., Whi. 4180.

1400 LAKE SHORE-DRIVE
Within walking distance of loop. Lake exp.; liv. rm., bedrm., new kit., gas, el., ref. free. $92.00. Agt. Whi. 4180.

9 Rooms—4 Baths
De luxe apt., 6324 Kenmore-av. Extra large rms.; elevator and garage. Call Sheldrake 6083, or Hollycourt 3069.

7 ROOMS—2 BATHS
5649 Winthrop-av.; des. lge. lgt. rms.; attr. rental; will dec. to suit. Agt. on prem. SCHOENLANK & KIRSCHNER. She. 8820.

5644 RIDGE
Beau. 4-5 room apts., furn. or unfurn.; All trans.; lake; possession now. J. J. Shay.

1225 CHASE—NR. LAKE
4 RMS. VERY CHOICE. Canv. walls, tile bath; inadoor; exc. tr. Owner, Rog. 7844.

559 ALDINE
6 rms., tile bath, sun porch, modern refrig. Near school. $75. Ran. 3555.

553-555 ALDINE
5 rms., tile bath, sun porch, modern refrig. Near school. $67.50. Randolph 3355.

1016 HOLLYWOOD-AV., ½ bl. west of drive and lake—6 and 7 rooms; sun and sln. porches; lge., modern rooms; overlooking lake; $100-$125. Janitor or Gra. 6480.

6153 N. HAMILTON.
6 rm. apt.; can. walls, tile kitchen and bath; gar.; new stove and refrig. 3rd fl. Insulated. $80. Hol. 3776.

4-6 LGE., square rms.—2 baths; S. E. expos.; priv. pch., yard; lge. clos.; w. wdwk., firepl., book nooks. 7000 Sheridan. 1214 L[illegible]

THOME-AV., 1426 [6228 NORTH]—5 rms.; tiled kit. and bath; canvas walls; new ref. and stove. ROGERS PARK 8873.

MODERN 5 rooms—Large, sunny; shower; enclosed porch; good transportation; $57.50. 1514 Byron. Buckingham 3397.

4 GOOD sized rms.—Overlooking golf course. $45; free refrig.; 2404 Grace-street. R. J. SCHWEITZER & CO. JUN. [illegible]

6042 KENMORE, cor. Glenlake — 4-5 [illegible] modern apts.; 1 block to lake; close to shops, trans. See agent on premises.

SUBLET—May 1st; attr., lge. 4 rm. apt., 1st fl.; G. E. ref.; t. t. st.; nr. pk. & dr. 714 Buena. $60.

1220 COLUMBIA—6 rms., slp. pch., 3 bedrooms, 2 lg. baths, shower, carpeted; beau. mod. kit.; 4 blks "L"; reas.; restricted.

6 RMS.—Encl. porch; $57.50; light cor. apt.; elec. refrig.; L. surf., bus trans.; May 1st poss. 1067 Ainslie. Lon. 3808.

ATTR. 5 rms., 3d—Bldg. insul.; canv. walls; tile bath; shwr.; free refg.; $62.50; restricted; gd. trans. 2219 Thome. She. 6500.

SUBLET—$42.50; 4 rms., 2d fl.; exc. trans., shopping dist.; new refrig.; t. t. stove. Berliner. 4809 N. Wolcott.

399 FULLERTON-PARKWAY.
Opp. Linc. pk.; mod. 9 rm., 4 ba.; wdbg. firepl.; tile k.; el. ser.; gar.; rest. Linc. 0610.

6 LARGE light rooms—New firs., canvas walls, 2 baths, gar.; gd. transp.; nr. park. Available April 1. 7333 N. Damen.

4149 SHERIDAN—6 rms.; lg., lt.; 2 baths, shwr.; sun par.; all tr.; adults. Lon. 6955.

5119 SHERIDAN—4-6 RMS. SUN PAR., sh., ex. lav.; nr. pk., lk. Adlts. Lon. 6955.

720 BITTERSWEET-PL.—6 rms.; 2 baths; encl. pch.; nr. park; exc. tr.; $85. Bit. 6133.

6963 N. CLARK—5 rms.; tile bath; shwr.; ivory trim; $45; adults. Rog. Pk. 4602.

1126 MORSE—5 rms., 2d; ivory trim; tile ba., shwr., lav.; at lake; adults. Rog. 4602.

1321 LUNT-AV.—3d floor; 6 large rooms; 2 baths; rent $85. Haymarket 2090. Kay.

6 RMS.—Wht. wdwk., shr., t. t. stv., $57.50. 3454 Elaine-pl. [3500 N.]. Lak. 5166.

3849 LAKEWOOD—3d fl., 4½ rms.; gla. por.; elec. ref.; stm. ht.; $45; adults. Bit. 1551.

6 RMS.—Glazed porch; tile bath; reas. E. Fischer. 5907 Winthrop. Edg. 1314.

DEVON-Western Sec.—5 rms., 2d; tile bath; Ven. bl.; t. t. stv.; $60; Restr. Buc. 2277.

2559 MONTROSE-AV.—4 rms.; inador; free refrig.; conv. loc.; $44.50. Fra. 0353.

6448 N. SEELEY—1st fir., mod. 4 rms.; new t. t. stv.; refg.; shwr.; bath; avail. Apr. 1st.

641 GRACE-ST.—5 ROOM APT......$63-$68. Near lake, park, golf course. Lak. 6460.

6 LARGE, modern rms.—Glazed in rear pch.; reas. 833 Belle Plaine. Bit. 7340.

5-6 RS., 2 apt.—H. w. ht., shwr., refg.; C. N.W.,bus,sur.;adlts.; res. 1736 Summerdale.

DE LUXE 6 rms.—Liv. rm., 26x19; tile bath, shwr.; auto. vapor ht.; reas. 1618 Catalpa.

7603 SHERIDAN—Attr. lge. cor. 5 rms.; sun par.; nr. lake; extra lav.; 5 closets; reas.

FARWELL, 2626, 2d fl.—Duplex, 5½ rms., t.t. st., Frig.; new. dec.; qt.; A1 loc.; adults.

2027 BERWYN-AV., 3d—6 light rooms and sleeping porch; good trans. Long. 3683.

1901-11 WINNEMAC-AV., cor. Wolcott—4 and 5 rms.; May 1st; adults. Ard. 3178.

4730 N. VIRGINIA—6 rms., 1st; $70. L. surf.; April 1st, May 1st. Edg. 4149-1897.

7 RM. apt.—2d; lge.; lgt.; t. t. stove; frigid.; exc. trans.; $60. 726 Buckingham-pl.

6 ROOMS de luxe; elevator bldg., facing Lincoln Park. Call owner, Rockwell 2214.

2820 SHERIDAN-RD.—Spacious, light 4 bedrm. apt., overlooking Lincoln Park. $95.

TWO 4-RM. FLATS; GAS RANGE AND REFRIGERATOR. 3946 GEORGE-ST.

6 RMS. and slpg. porch; refr. and stove; gar.; near schls., good trans. 3737 Wrightwood.

5 RMS., slp. pch.—Very lge., lt.; L, bus, surf. 2 blks. 3810 N. Kenmore. Lak. 2719.

1240 CARMEN—6 rms., all lite; new t. t. stove; glaz. pch.; gd. tr. Adults. Rav. 6138.

[Continued on following page.]

TO RENT—APARTMENTS—NORTH.

[Continued from preceding page.]

4, 5, 6, 7 Rooms and Larger.

6 Rooms

Well arranged; 3 bedroom apt.; view of park and Belmont Harbor; 2 baths, buttery; cross vent. Decorate to suit.

7 Rooms

Exceptionally bright and sunny apt. home. 3 baths and all features described in above apt.

Duplex Penthouse

This beautiful apartment offers the utmost in living. Located on the southeast corner of the building overlooking Lincoln Park and Belmont Harbor. 6 large rooms, 3½ baths, a large south and east open terrace and many other features.
In an exclusive residential section this modernized elevator-type building is close to schools, shopping district and bus transportation. 24-hour uniformed service, garage facilities. Inspect at your convenience. Manager on premises.

THE BARRY
3100 SHERIDAN ROAD.
Buckingham 4041.
Karin E. Walsh Management.

Beat rent increase
LIVE IN LUXURY
3400 LAKE SHORE-DRIVE
AN ADDRESS OF DISTINCTION AT RENT YOU CAN AFFORD. SEE SUPERINTENDENT ON PREMISES OR CALL CENTRAL 1959.

5501-03 N. PAULINA
5 rm., mod., corner 1st fl. apt.; all ouside rms.; also 4 rm. English basmt. apt.

1645 W. GREGORY
Extra large, modern, 5 rm. apt.; enclosed sleeping porch; 3 apt. Reas. rental. ARTHUR J. OLSON. LON. 7378.

3520 Lake Shore-drive
4 delightful rooms [5 room efficiency] on sixth floor with unobstructed view of lake. Full size dining room. 24 hour service.
ATTRACTIVE RENTAL

ROBERT L. JOHNSON
427 Wrightwood, 4 and 5 rooms....$60 up
3925 N. Keeler, 5 rooms..........$60
6612 N. Ashland, 5 rooms.........$62.50
4500 N. Troy, 4 rooms............$45
Subject to special discount for prompt payment. See janitor or ph. Randolph 0112.

West Rogers Park De Luxe
Choice 4 rm., 2d floor front, 2016 Greenleaf-av.; liv. rm., din. rm. and bedrm. on street front; tile bath; painted walls; new gas stove and refrig.; parklike surroundings. See janitor today.

442 WELLINGTON
7 and 8 rooms; 3½ and 4½ baths; extraordinary amount of closet and pantry space; most livable unit in city.
HOGAN & FARWELL, INC.,
664 N. Michigan-av. Whitehall 4560

MARINE DRIVE APTS.
New 4-5 rm. apts.; park, lake view; electric kitchens with breakfast nook, tile baths. Venetian blinds, sun deck. 12 safety elevators. 5060 Marine-dr. Lon. 5975.

4-5-6 ROOMS
457 BELMONT-AV.
Excel. loc., nr. all trans., schools, park, golf, lake. Tastefully dec., canv. walls, new stoves, built-in tubs, shwrs., lin. $55-$85.

For Discriminating People
1536 Fargo, front, 2d floor, beautiful 5 large rms. in mod. bldg., tile baths, new G. E. and range; near stores, trans., and lake; reasonable. Janitor on premises.

108 E. WALTON
6 light airy rooms; 3 apartment building; private maids' dressing room. Shown by appointment. Call Delaware 9354 or Dearborn 3383. Sundays University 4687.

EDDYSTONE HOMES
421 MELROSE-ST.
4, 5, AND 6 ROOMS.
Beautiful view of lake and harbor. Modern elev. bldg. Restricted. Bit. 4127.

Pine Grove and Cornelia
5 rms., $62.50; front pch.; new refrig. Cor. 6 rms., 2 baths, encl. frt. pch....$75 See jan., 610 Cornelia, or Corper. And.1334.

433 BRIAR-PL.
Choice, modern 4 rm. and 5 rm., 2 bath apts.; unusually large and light, overlooking lake; reas. Mrs. Rea. Buc. 1131.

4 RMS., $37.50.
7 RMS., $42.50.
Steam heat; electric refrig.; expert decorating; near Lincoln park.
1543-1551 N. WELLS.

325 FULLERTON-PKWY.
4 rooms; overlooking park; 2 bedrooms, 2 baths; living room 19x22; woodburning fireplace; electric kitchen. Call Cen. 5050.

534 ADDISON-ST.
MODERN 4-5 ROOMS.
Tile bath with shower.
New stoves and refrigerators.

2335 COMMONWEALTH
4 and 6 rooms; fireproof elevator bldg.; excellent location and transp; rents $80-$110-$120. Agent, Central 5050.

De Luxe 6 Lge. Rms., $67.50
2d-3d floors, ven. blds., t. t. stove; G. E. refg., inlaid lino. 2430 Gunnison. Key.4660.

6-7 ROOMS, 2 BATHS
Lge., light apts.; blk. to yacht harbor. Lge. yard; $95-$100. 560-564 Roscoe-street.

SIX ROOMS, $75
Large, light rms.; mod. bldg.; new stove; gar.; adults. 3322 N. Bell-av. Lak. 3022.

1ST floor—6 rooms, 2 baths; preferred location. Also 5 rooms in 2 apartment building. For particulars see janitor, 1501 Fargo-avenue. Briargate 1191.

1922 MORSE—4 rms., tile bath, canvas walls; restricted; $52.50. See janitor or LAWRENCE NELSON & CO. LON. 5138.

1824 CHASE—5 rm. front apt.; tile bath; restricted. $60. See janitor or Lawrence Nelson & Co. Longbeach 5138.

1971 WINONA-AV.
7 rm. mod. htd. apt. avail. May 1st; $70; near schools, stores, good trans. Ard. 7111.

4 LARGE rooms plus sun parlor—White woodwork. April 1 or May 1 occupancy. $48.50. Grant, 1640 Juneway-terr.Rog. 3470

4018 N. CAMPBELL—5 rms., 1st, $50; new refrig.; t. t. stove; shwr.; lge. rms.; glazed pch.; new inlaid linoleum. Adults.

6 ROOMS—2d flat; hot water heat; adults; light all sides; good transp; $100. 622 Arlington-pl. Lincoln 1350.

MOD. 5 rms. with htd. slpg. porch; new stove and cabinet sink. 1st fl. Beau. decorated. Avail. now. $80. 644 Melrose-st.

5 LARGE rooms—With heated sleeping porch. 5128 N. Winchester. Call for appointment—Irving 7963.

861 LAKESIDE-PL.—apt. 3—8 rms.; 2 baths; light, lge. nr. trans., shops; G. E. refr.; t. t. stove; reas. Longbeach 6855.

DESIRABLE 5 rm. apt.—New refrig., range; inlaid linoleum; restricted; $60; gar. avail. 6131 N. Talman, 3d. Keystone 4328.

1408 JARVIS [3d]—6 rms., 2 baths; 2 sun par.; refrig.; oil ht.; canv. walls; exc. trans.; nr. lake; reas. Rog. 1890.

6 LARGE Rms.—1st or 2nd.; stm. ht.; elec. refrig.; all white woodwork; tile bath; nr. trans. and schl. 2215 Carmen. Rav. 5571.

EXQUISITELY different—De luxe 5 rooms embodying the latest equipment; $67.50 up. Resident manager. 4923 N. Wolcott.

5 RMS.—2 baths, sunpar., glz. pch.; adults; Sheridan and Jonquil. $62.50. Rog. 5556.

6 RMS.—Large; sun parlor; very modern; nr. lake; exc. trans. 1234 Hood-av.

6 LIGHT rms.—Corner; 2d apt.; front and rear porches. 5359 Magnolia-av.

ROGERS PK.—6 rms., 2 apt. bldg.; lt., airy, convenient; rt. $70; rest. 1833 Morse-av.

6 DES. rms.—2d fl.; elec. refrig.; white w. w. linoleum; $72.50. Ardmore 5552.

BEAUT. large 4-5 rms.—Corner bldg. Exc. nghbd. May 1. Gar. avail. 2525 W. Ardmore.

6 LGE. light rms.—Nr. Senn high; gd. trans. April 1 or May 1. 1335 Elmdale.

1433 ARDMORE-AV.—Mod. 4-5 room apts.; reas. See janitor or call Buc. 4416.

5 LT. rms.—2d; stm. ht.; G. E. refr.; gd. trans.; $50; refs. 1461 Olive-av. Edg. 7786

TOWN AND GARDEN APARTMENT
411 Blackhawk-st. Mohawk 2711.

AVAIL. Apr. 1—4 lrg. rms.; firepl.; tile bath; shwr. 6140 N. Rockwell. Bri. 3448.

5257 WINTHROP, 1055 BERWYN—4-5 rms.; L. bus. surf.; adults. Lon. 6955.

454 ROSLYN-PLACE—At 2500 N.; E. of Clark; attr. 5 rms.; $60; exc. trans. Div. 6865.

2412 BRYN MAWR.
4 front, modern rooms. $47.50.

653 ALDINE—5 rms., 1st flr.; furnace ht.; avail. now; rent $32.50. Lak. 3430. Mon.

6 RMS.—Steam; refrig.; glzd. pch.; 2d; Rav. L.; steam road; $57.50. 4045 N. Hermitage.

5 LIGHT rms.—Steam ht., refrig.; screened front porch; good trans. 4514 Dover.

5 SPACIOUS RMS.—6458 GREENVIEW. Loyola L; free refrig.; restricted; $67.50.

5 RM. apt.—4233 Kenmore; 1 st. stove, refrig.; screen. rent. Janitor, or Rav. 10107.

718 CORNELIA—5 rms.—1 op. 1 scrd. pch. G. E.; gd. tr.; nr. pk.; adults; restr.; $60.

ATTR. 4 rms.—New stove and refrig.; exc. trans. $52. Apr. 1. 4237 N. Hermitage. Jan.

7417 N. CLARK—5-4 rms.; new stove-refrig. Now or May 1. All tr. $50-45. Rog. 7754.

4 RMS.—Lt. airy, cor. bldg., $42.50-$47.50. 1762 North Shore-av. Owner. Lin. 8101.

6136 WESTERN-AV., Apt. 3 South—Light, desirable 5 room apt., $50. Lincoln 2282.

6056 BROADWAY—Large corner 6 rm. apt., plenty of sun and air; $55. She. 0100.

1209 GLENLAKE—4 large, sunny rooms, private porch; all trans.; $45. She. 4045.

2921 N. CLARK—Large 4½ rms., all newly dec.; free gas. refrig.; vacant now; $52.50.

2480 LAKEVIEW-AV.—Opp. Linc. Pk.; studio 4 rms., encl. patio, open grill. Lin. 0477.

3062 NORTH SHORE-AV., 1st—Hi class 6 rm. apt. Near lake. 2 baths.

TO RENT—APARTMENTS—NORTH.

4, 5, 6, 7 Rooms and Larger.

If you have a daughter between 6 and 9 yrs. of age, and would make a desirable neighbor, then I offer

7 OR 8 ROOMS
714 JUNIOR-TERR.
ULTRA FINE APTS.
3 Baths, Solarium and Breakfast Room
3 APT. BLDG.
SIDE DRIVE. GARAGE OPTIONAL.
Apply 1st floor for insp. or Call State 4600 Weekdays

550-68 SURF-STREET
5 ROOMS—$60.00-$72.50.
559-61 SURF-STREET
7 ROOMS—$90.00-$100.00.
8 ROOMS—From $95.00.
24 HOUR ELEVATOR SERVICE.
Modernized, light, airy apts. Near shopping. Convenient to bus and surface lines. MANAGER—559 Surf-st. LAKeview 0861. GEORGE S. LURIE CO., FRAnklin 0370.

1327 LUNT-AV.
[Immediate Occupancy.]
6 BEAU. RMS., 3 baths, shower, sun pch., excel. floor plan, liv. rm. 16x20, din. rm. 16x18, master bdrm., 16x16; newly sanded flrs., new stove and refrig. 1 block L. and bus, 2 blocks to lake.
Park Realty Co. Oak.7000

4½-5-6 BEAU. modern rms. FOR PARTICULAR PEOPLE: 4727 N. Paulina; 4½-5 rms., 4 and 6 rms., 2 tile baths, canvas walls; newly sanded floors, new refrigs., t. t. stoves; formerly co-op. apt. bldg.; handy stores, churches, L. surface, steam and bus; $65-$75-$90.
A. E. Goeske & Co., 2322 Lawrence.

4300 Lake Shore-dr.
MOST EXCLUSIVE BLDG. ON DRIVE.
De luxe 4 and 5 room apts.; all outside rooms; view of lake and park; has all modern equipment; garage in building. See manager on premises.

4710-12 N. PAULINA
6 rooms, 2 baths, sleeping porch, heated breakfast nook. Will decorate comp.

1500 LAKE SHORE-DRIVE
10 rooms overlooking lake; 3 master bedrooms, 5 baths, library, din. rm., liv. rm., 3 serv. rms., butlers pantry and kit. Call for appointment. Peter F. Reynolds Co. LINCOLN 3633. DIVERSEY 0014.

ENJOY spring sunshine more at 3750 LAKE SHORE DRIVE—in a delightful, private "old world" patio, outdoors—in spacious, sun-flooded rooms, indoors, 5, 7, and 8 rms. [1, 2, and 2 baths] from $125. Resident Agent, Telephone Bittersweet 2345.
ROSS, BROWNE & FLEMING, Agents.

5451 KENMORE-DE LUXE
2d fl., 7 big beau. rms.; 4 bedrms., 2 tile baths, extra lav. and toilet; tile kit.; canvas walls; sunporch, enc. front and rear porches. View of lake in residential 3 flat. Light all around. $125. Gra. 1775

429-31 ROSCOE-ST.
6 rms. in one of finest bldgs., overlkg. lake, 1 apt. on floor with 4 expos. Unus. closet fac., attrac. rental. Res. mgr.

5 ROOMS, 2 BATHS
6309 Kenmore-av., 1st floor; exceptional bldg.; restricted; 1 block lake; newly dec.; new stove and refrig.; must be seen to appreciate; $80. See agent on premises.

219 LAKE SHORE-DRIVE
5 TO 8 ROOM APTS.
Doorman. Elevator Man.
Hogan & Farwell, Inc., Managing Agents.
664 N. Michigan-av. Whitehall 4560.

6 LGE. RMS.—DUPLEX
Tile powder rm. and bath; liv. rm. 18x21; master bedrm., 14x15; gas ht.; garage. Shanley, 7219 N. Wolcott. Rent $110.

AVAIL. at once—5 rms., ultra modern; outstanding value for $75; 4836 N. Paulina; tile bath, canv. walls, elec. refrig. incl.; gd. shopping and trans.
A. E. Goeske & Co., 2322 Lawrence.

6 Rooms—$85
2615 Hampden-court; mod; 2 bath; 2 bl. South Diversey at Lincoln Park, 1 blk. Bus, car, shops. Lin. 8239.

LARGE 4-5 RMS., $50-$57.50
1925-31 WINONA—Will decorate to suit. Elec. refrig.; excel. trans. and shopping. See janitor or call Central 9540.

7450 N. SEELEY
4 well planned rms. on 1st floor; table top stoves, G. E. refrig.; 1½ blks. Howard-st. shopping center; good trans. See janitor.

DENIFER APT.
4-5-6 rms.; high grade, refined, elev. bldg.; tile bath, shower stall; nr. Edgewater Beach hotel and lake; reas. 1044 Balmoral.

4 Rms., Very Mod., $52.50 Up
Hot water ht.; canv. walls; tile bath, shwr. 2 blks. L. ½ blk. bus. 4527 N. Paulina.

7614-16 EASTLAKE-TERR.
6 large rms., 2 baths; facing lake; enclosed porch; white wdwrk. Sun. 8077.

ROG. PK. NR. "L" AND LAKE.
4 rms.; priv. frt. pch.; 3d fl.........$42.50
5 rms.; priv. rear pch.; 3d fl........$52.50
Adults. See Janitor, 1245 Morse-avenue.

7011 GREENVIEW-AV.
4 rms., sunparlor; all large and light; good trans.; near schools. $52.50. Fra. 0353.

5914 Kenmore—6 rms., $82.50
Lge., heated sun pch.; priv. rear pch.; nr. lake, all trans.; restricted. Lon. 5990.

4 Rooms, $48.50-$50
Choice tenancy; modern; showers; inadors; 1 blk. pk. and trans. 2013 Farragut.

VACANT 6 RMS., 2 BATHS
Modern, lge., light; blk. bus, Loyola L exp., surf., schls., lake. 6320 Magnolia.

1427-29 ROSEMONT
5 rms., 2d flr., tile bath, lge. sun par. See Mrs. Brese, 1st flr. or Lak. 3430. Mon.

1631 ESTES—5 lge. rms.; col. tile bath, bedrm. for tw. bds.; new G. E., pch.; yard; all trans.; 6 apt. bldg. Hol. 5532. Shel. 0716.

DON'T FAIL TO SEE!
5 rm. duplex; wht. wdwk.; tile shwr.; new stv.; restrict.; $75; avail. 5438 Lakewood.

4 RMS.—$47.50 and $50; light and modern; new refrig. and table top stove; 1 blk. "L" and st. car. 4829 N. Rockwell-st.

6 ROOMS—Tile bath; garage; 1942, 7 cubic foot Frigidaire; will decorate; $72.50. 1st floor. 6445 N. Claremont.

5 AND 6 room apts.—White woodwork, englassed rear sun porches; Al trans. Avail. May 1. 1452-54 Winnemac-av.

6 RMS. plus sunprl., sleeping pch., 2 baths, wdbrng. firplc.; opp. lake; reas. rent. May 1st. 7734 Eastlake-terrace.

RAVENSWOOD MANOR—6 LARGE RMS.; auto. heat; 1 t. stove; cab. sink; 2d apt.; $72.50; restricted. 4431 N. Rockwell-st.

630 W. SHERIDAN-RD.—Nr. Lincoln Park, beautiful 7 rm. apt.; most reasonable in neighborhood. See janitor or Capitol 1061.

THE FARCROFT—1337 FARGO.
Desirable 4 rms., 2 baths; elev. bldg.; switchbd. serv.; free utilities. No dogs.

DE LUXE 5-6-7 ROOM SUN PAR. APTS.—Facing lake and park; best barg. No. Side. 4656 Clarendon. Sun. 8195 or Lon. 4770.

5 RMS.—1st; overlooking lake, park, beach; beau. apts.; all outside rms.; $70; all trans. 1241 Greenleaf. Holycourt 8300. Restricted.

3½-4 RMS.—Inador; ½ bl. W. Sheridan; ½ bl S. Belmont; new ref. 3159 Hudson.

4 RMS.—G. E. ref.; shwr.; well main. bldg.; exc. trans.; $45; adults. 4726 N. Beacon.

5 LRG. rms., encl. slpg. por.; mod.; dec.; poss. May 1. Agent on prem. 2250 Burling.

CHOICE 4 rm. apt.—$47.50; restricted bldg. 1425 Cullom, cor. Clark; 3d fl. Adults.

5 RMS.—2 encl. pches.; new G. E. refr., shwr. $70. Lake View H. S. 1460 Warner.

2709 GREENLEAF, NR. IND. B. PK.
DE LUXE 6 RMS., 2 BATHS, GAR.

1412 ELMDALE, NR. SENN.
6 RMS., ENCL. PCH. GARAGE.

DE luxe beautiful 5 large rooms, tile kitchen and bath. Briargate 8086.

6 LARGE ROOMS—2 baths; light on 4 sides. 7333 Damen, 3d floor.

2051 FARRAGUT—3d, 6 lge. rms., 22x18 liv. rm., tile bath., nr. schools-pk. May 1st.

6 BRIGHT rms.—Porch; exc. loc.; adults; Available now. $57.50. 4521 N. Ashland.

7 RMS.—2D; 2½ BATHS, 2 SUN RMS. $100; WILL DECORATE. 5437 KENMORE.

6 LGE., lt. mod. rms., sun par., ½ bl. t. t. stv.; $67.50; L. surf. 4709 N. Washtenaw.

MOD. Roc. Pk. 6 rms.—1113 Loyola; nr. lake; $72.50; lgt.; 1st fl.; park. She. 8300.

DE LUXE 5 rms.—2 tile baths; choice location; nr. transp.; $87.50. Roc. Pk. 6360.

5 RM.—Ht. slp. pch.; new stv. ref.; 3d. $67.50. Imm. poss. 1-2. $70. 6318 N. Claremont.

TO RENT—APARTMENTS—NORTHWEST.

General List.

4½ ROOMS—5155 Schubert $52.50
4 rooms—3710 N. Leclaire; gar.........$52.50
3 rooms—4848 N. Hamlin.................$37.00
2½ rooms—3546 New England $38.00

WM. JOERN & SONS
3244 N. CICERO-AV. AVENUE 5500.

1900 DIVISION—3-5 rms.; new refrig.; table top stove; $35-$42.50. See Harris.

3055 Leland—2½-4 rms.; $30 fl.; very modern; refrig. Avail. April or May 1, Apt. 32.

2128 N. KEDZIE-BL.—3-4 rms.; $45 up. 4650 Milwaukee, 1½-2½-3½ rms.; $35 up. Roanoke Real Estate, 11 S. La Salle.

3½ AND 5 RM. APTS., $38 AND $50. 1825-27 Humboldt-bl. Phone Lincoln 1333.

3038 AINSLIE—3-4 rms.; inador; new frid.; reas. Adults. Immed. poss. Apply 3d apt.

TO RENT—APARTMENTS—NORTHWEST.

1, 2, 3, 3½ Rooms.

1837 PATTERSON
1¼-2½ rms. Ivory walls, tile bath-shwr.; elec., gas, refr. inc.; Rav. L. Lin.-Add. sta.

ULTRA modern 2½ and 3 rms.; $38.50 and $41.50; large, light; indirect lighting fixtures; white woodwk.; sanded floors; G. E. refrig. See Agent, 1946½ N. Spaulding.

2639-45 N. SPAULDING-AV.
2 & 3½ rm. apts.; free gas; Inador; $36 up. Inq. janitor or call Fra. 0353.

APRIL 1-May 1—307 N. Central Park; 3½ rms.; new refr.; heat controlled stove; face pk.; tennis courts; swimming pool; 20 min. Loop. L. bus; $45. Key. 4314.

4654-56—ELSTON—2½ rms., 2d and 3d fl.; living rm., inador, dinette, kitchenette; mod. bldg. Available May 1. $37.50. Draper & Kramer, Inc. Irv. 1808.

4108 N. KEYSTONE—2½ rms. 1st fl., liv. rm., inador, dinette, kitchenette; free refrig.; shower, $38.50. Avail. May 1. Draper & Kramer, Inc., 4662 N. Kedzie. Irv. 1808.

3 ROOMS—Gas, light, water in bathroom only; $23. Prefer couple employed. 1040 N. Parkside-av.

3655 WABANSIA—2½ rms.; 1st fl.; elec. refrig.; mod.; $35; avail. May 1. Draper & Kramer, Inc., 4662 N. Kedzie. Irv. 1808.

SUBL.—3½ rm., 3d fl.; shower, frig.; $37.50. 2039 Pierce-st. Call Brunswick 3625.

4339 N. RICHMOND—2 rms., 1st flr.; table-top stove; $34. Inq. janitor or Fra. 0353.

BEAUTIFUL 2¼ RM. APTS. $37.50.
Cross vent. Corner 4458 N. Maplewood.

4, 5, 6, 7 Rooms and Larger.

ULTRA rm. 4 rms.; $47.50; large, light rms.; new table top stove; indirect lighting fixtures; white woodwk.; sanded floors; G. E. refrig. See Agent, 1946½ N. Spaulding.

4327 N. SACRAMENTO-AV.
4 rms.; conv. loc.; tabletop stove; refrig.; Inq. janitor or Fra. 0353.

LOGAN-BLVD., 2800—Two 7 rm. apts.; ALL NEW, dec.; linol. bthrm., plumb., range, kitch. cab., linol. flr., shades. Nr sch., exc. trans. 2d, $80; 3d, $75. Belmont 4001.

4724 N. SACRAMENTO-AV.—Mod. 6 rm. apt.; light, sun parlor, sleep. porch, dble. plumbing, 1 blk. to surface, L. Reas.

BEAUT. oct. front 6 rm. apt.—Large rms.; table top stove; gar.; nr. Kimball-Bryn Mawr; restricted; $70. Irving 3636.

3142 EASTWOOD-AV.—5 light rooms; white woodwork; new stove; frig.; firepl.; near Ravenswd. L. surf.; 1st or 2d fl. Key. 4351.

4910 N. RIDGEWAY—5 rooms; sunparlor; hot water heat; new refrigeration; 2 flat bldg.; 1st fl. Independence 5432.

4238 N. SACRAMENTO-AV.
Beautiful 5 rms., 2d apt. in 2 flat bldg. H. w.; elec. refrig. Strictly modern.

4149 MARMORA [1st fl.]—Beau. 5 rms. and brkfst. rm.; tile bath, shower; T. T. stove; Frig.; stoker; h. w. htd.; gar. $65. Adults.

IMMEDIATE poss.—Modern 4 room front apt.; beau. tile bath; free gas; excellent transportation. $65. 4205 N. KEDVALE.

3054 WILSON [1st-3d]—6 light lge rms.; 2 sun parl.; refrig. Adults. L. surf. Lon.6955.

2440 N. HAMLIN—5 mod. rms.; new refrig., T. T. stove; good trans. Janitor on prem.

5 MOD. rms., 3rd—Tile bath, T. T. stove, encl. pch.; $62.50; exc. trans. Bel. 3262

BEAUTIFUL 5 rm. apt.—Tile bath; near schools; reas. 3026 Belden-av. See janitor.

6123 N. LAWNDALE—4 room mod. apt.; new bldg.; elec. range; wood burn. fireplace.

4 RMS. and enclosed porch—Hot water heat. 1717 N. Lockwood, 1st floor.

VERY mod. 5 rms. and slpg. pch.—Auto. oil ht.; adults. 2954 Monitor. Berk. 6126.

5 ROOMS—2d fl., 4505 N. Whipple-st.; steam; rear porch; $52.50; adults. Jun. 4618.

5 RMS., 2d fl.—H. w. ht.; no stv.; no refrig.; $55; avail. May 1st. 3641 W. Oakdale.

LOGAN-SQUARE—4 rms.; steam heat; 2 bedrms.; 1st fl.; $37.50. 2828 N. California.

DE LUXE 7 rms., 2 baths—Lt., airy; t. t. stv. 2d fl. $72.50. 1844 Humboldt. Cap. 1075.

4 ROOM apt.—Clean, light; hot water heat; $40; adults. 5639 N. Kedvale.

3115 N. ST. LOUIS—5 lrg., lgt. rms.; modern table top stove. Ph. Hyde Park 9064.

5 RMS., cor.—Tile bath, shower; new refg.; stv.; $62.50. 2723 N. Lockwood. Adults.

LARGE, modern 5 rms.—H. w. ht.; enclosed pch.; t. t. stove; refrig. 2918 N. Harding.

LIGHT, airy, attractive 4 rm. apts. S. E. cor. Bernard and Leland.

3449-51 KEDVALE—2 4-rm. apts., $45-$47.50. Corner bldg., 1st floor. Pal. 9725.

3114 PALMER-SQ.—6 beau. rms., from May 1st. Inq. Monday, owner, 2d fl. Cap. 1778.

HI-CLASS frm. apt.—2 porches; tile bath, kitch. Reas. Nr. Lake. 454 Belmont.

6 LARGE, mod. rms.—2710-12 N. Fairfield-av. Nr. trans., schools. $60. Bel. 5048.

MOZART, 2149 W.—4-5 apt., lrg., lt. rms., 1st fl.; elec.; refrig.; $42-$47. Call 10-6.

2D FLR.—Stm. ht.; 5 lgt. rms.; refr.; incl. porch. 5429 Byron-street.

BEAU. 5 rm. apt.—Htd. porch.; lge., mod.; nr. park. $70. 4948 N. Whipple. Jun. 0316.

6 MOD. rms.—3010 Palmer-sq., 2d; tile bath; $75; May 1st. Owner, George Thoreson.

4 RM. attic flat—Heated, hot water; all lt. rms. $40. 6838 Addison-st. Inq. basemt.

5 RMS.—Slpg. pch.; double plumbing; t. t. stove; $60. 4127 N. Central Park. 2d flr.

4½ RMS.—1 bedrm.; stv. ht.; frig. and stoves; h. wat. supplied; adults; $30. Hum. 6939.

TO RENT—APARTMENTS—WEST.

General List.

506 N. HAMLIN—3 OR 4 RMS., MOD. APT.; lge., lt. rms.; shwr. bath; G. E. refg.; reas.

1101 S. MOZART—2½-3½-4 rms.; $35-$40-$42.50. New G. E. ref., stv.; inador; shwr.

1, 2, 3, 3½ Rooms.

SUBLET—2½ rm. apt.; frigid.; good trans.; $35. 3523 Franklin-bl., 1st. Solomon.

3½ room apartment; free refrig., light, and gas; good trans. 3037 Franklin-Blvd.

3327 JACKSON-BLVD.—3 rm. bsmt.; stm. ht., $32.50; util. furn.; adults. Ked. 4842.

3 ROOMS—Bath; stove heat; very reasonable. 1244 S. Millard-avenue.

SUBLEASE—2½ rms., April 1st to Aug. 1st. $35. Restricted. Hull 3245½ Fulton.

4, 5, 6, 7 Rooms and Larger.

ATTRACTIVE, light 6 room apt.; 3 bedrooms; 3 sun pchs.; fine trans. Aus. 7212.

1921 VAN BUREN—6 rm., light flat; bath, porch, $17; adults. Canal 5379.

3810 GLADYS-AV.—Light 5 rm. apt.; $55. 4 rm. apt., $50. Steam heat, elec. refrig.

MOD. 4-6 rms., corner; inador, extra closets; best trans.; $55-$70. 5202 W. Ohio-st.

LIGHT 7-rm. flat—Steam heat, newly dec.; near Humboldt pk.; $45. 2643 Crystal-st.

5 RM. apt.—Stm. ht.; shower; very mod. $42.50. 3 rm. basemt., $27.50. Rog. 4760.

TO RENT—APARTMENTS—SUBURBAN.

SOUTH.

Beverly Hills—20 minutes to loop.

BEV. HILLS—Vac. May 1; 8 rms., 2½ baths; gas ht., 3 wd. burn. firepl., bkfst. nk., lrg. yd.; gar.; ex. trans.; $115. 9246 S. Damen.

6 ROOMS, 2 baths, garage, 2d floor; sublease, $87.50 until Oct. 1; $90, including decoration. Beverly 5374.

6 ROOMS, 2 BATHS—$140. In 2 apt. bldg. Shown by appt. Cedarcrest 5945.

NORTH.

Evanston—15 minutes to loop.

936 HINMAN-AV.
Finest section in Evanston; near shopping dist., churches, schools; 2 blocks to L and N. W. R. R. sta. Newly remodeled 6 rm., 2 bath apt. All steel kitchen cabinets, new bathrooms; in fact, all facilities identical with brand new bldg. Owner on premises 10 to 7, Saturday and Sunday, or phone Rogers Park 1727 for appointment.

New Isabella Park Apts.
4 and 5 rooms available May 1st. Spacious and airy; every modern feature. Will decorate to suit. Private park. Ideal loc. 1½ BLOCKS WEST ISABELLA "L" STA. Rogers Park 1727, or University 9500.

TOWER CASTLES
2212 SHERMAN-AV.
EVANSTON'S FINEST 3½-4-5 rms. Canvas walls; tile bath; elec. dishwasher; In-a-dor bed; arch. doorways; cove ceilings; beautifully landscaped court..........$67.50-$115

LAKE SHORE APTS.
498 SHERIDAN-RD.
4 rooms, tile bath.
Beautiful, spacious, modern.
W. S. Hennessey Co. Rogers Pk. 0458.

1223 HULL-TERR.—4 room apt., avail. now. Large rms. G. E. refrig., tile bath; $62.50. 5 room corner apt.; all outside rooms; table top stove, G. E. refrig.; $77.50. Bit. 4932. SONTAG BROS. Gre. 3251.

THE OAKS
1505-09 Oak-av., Evanston; 4-5-6 rms.; modern tile bath; reas. Jan. on prem.

DUPLEX—6 rms., 1 bath; front and rear porch; near lake, schools, trans.; steam heat; elec. refrig.; $80. Greenleaf 7753.

618-28 JUDSON-AV.—2-4 room apartments; one a 5 room efficiency; light; woodburning fireplace; reasonable. Sheldrake 9012.

1229 GREENLEAF-AV.—4 ROOM ATTRACTIVE APT. FACING LAKE. Available May 1st. Longbeach 8543.

SUBL. NOW—5 rm. and sunr.; nr. beach, park, school, shops, El, trains. Uni. 5964.

SUBL.—4 rms.; tile bath, shwr. $60. Avail. April 1 or May 1. 718 Hinman. Gre. 0052.

Glenview—27 minutes to loop.

DON'T SIGN A LEASE
Own a 4 and 5 rm. country home for less money monthly; 27 min. trans. to loop. 8 mi. west of Evanston. Ready for May 1st. Choose yours now. Make small down payment. Write C. Luster, 3053 Berteau-av., Chicago. Phone KEYstone 2128.

TO RENT—APARTMENTS—SUBURBAN.

NORTH.

Skokie—31 minutes to loop.

4837 LEE-ST.—5 rooms, sleeping porch; very modern; breakfast nook. Skokie 3292.

Wilmette—22 minutes to loop.

GARAGE apartment—Kitchen; bath; large living room; roll away bed; 7 closets; $55; includes gas, heat, light. Wilmette 2831.

NORTHWEST.

Edison Park—17 minutes to loop.

6697-99 OLMSTEAD—1st and 3d fls.; 4 rms.; modern, light; gd. ventilation; exc. trans.; avail. May 1; $47.50. Rog. Pk. 7605.

WEST.

Austin—14 minutes to loop.

451 N. WALLER-AV.—2½-3½ rms...$40 up Roanoke Real Estate. 11 S. La Salle.

Berwyn—17 minutes to loop.

6 RMS., 1st—Heated; gar.; trans.; schools; newly decorated. 2224 Scoville.

La Grange—21 minutes to loop.

BEAU. 6 rm. apt.; heated; gd. loc.; gd. tran.; avail. now. 52 S. 7th. La Grange 120.

Oak Park—14 minutes to loop.

Modern De Luxe Apts.
5 AND 6 ROOMS
S. E. COR. MAPLE AND WASHINGTON.
530 WASHINGTON-BOULEVARD.
Agent on premises, or
LANG, WEISE & CELLA. RAN. 2574.

480 N. AUSTIN-BLVD.
Large attractive 4 and 5 rm. apts.; ample closets; outside rooms; excellent trans.

3¼ RM. apt.—Gas, lt., ht. and hot water; refrig; gar. Employed couple. $42.50. Avail. Apr. 1. 621 S. Highland-av.

5 LARGE rms., 3d fl.; adults...........$65
6 rooms; stove heat; 3d floor............$35
Austin-Blvd. Available May 1st. Euc. 163.

441 N. LOMBARD, 2D—4 rm. apt.; April 1 $57.50. Refg., gas furn. Euclid 3209-W

6 RM. apt.; 2 baths; 1st fl. cor.; gd. trans.; adults. 101 Washington-bl. $87.50.

Riverside—19 minutes to loop.

2 FLAT, 1st flr.—5 rms. sun parlor and htd. sleeping pch. ht., and hot w. furn. $65. Avail. May 1st. Call Riverside 2455.

TO RENT—FURNISHED APARTMENTS.

(See Also Hotels and Apt. Hotels.)

SOUTH.

CHOICE 2½-3½ ROOMS
1410 E. 70th-st.; well laid-out apts., complete decorations. In-a-dor beds, new furniture, ranges, refrig., lino.; $50-$60.

6751 JEFFERY-AV.
2, 3 rm. apts. overlooking Jackson Pk. Large rms., tile baths; beautifully furnished; elevator bldg.; $55 to $72.50.

2 ROOM completely furn. apt.—Clean, light. Immed. poss.; $47.50. 4965½ Lake Park-av.

810 HYDE PARK-BLVD.—1½-4 rm. kitnts., newly dec., ele. bldg. $40 up. Ken. 0940.

5528 CORNELL-AV.
2 rooms, furnished, $42.50-$45.

4140 DREXEL Apt. Hotel—2-3 rs.; $45; new furn., firepr.; 24 hr. swbd.; bus, L at door.

1-2 RMS. furn.—753 E. 79th-st.; lse. req.; nr. I. C. Call McKey, Poague, Inc., Tri. 5065.

58 W. 72D-ST., 3 RMS.—Steam; elec., gas, refrig. free; adults. $11 week. Wen. 4383.

3 LARGE airy rms.—Newly dec.; elec.; gas; refrig.; $40 mo. 4069 Oakland Crescent.

5463 KIMBARK—Attr. front apt.; 3 rooms; bath; frig.; $12 week; adults.

4 RM. furn. apt., or will rent 2 rooms; kit. privileges. 1251 W. Garfield, all day.

SO. Shore—5 rms.; glazed porch; attr. furn.; elec. refrig.; I. C., surf.; $80. Abe. 3042.

6921 WENTWORTH-AV.—3-rm. apt.; reas.; gas and electricity included. Vin. 7473.

BEAU. 2-3 rm. kitnt.; complete; refrig.; good trans.; reas.; adults. 441 W. 79th-st.

NORTH.

LOW RENTAL
3½ rooms; twin beds and inador; modern kitchen equipment; lake and harbor view.
3520 LAKE SHORE-DR.

420 MELROSE-ST.
Beau. bedrm. apt. with inador bed in living rm.; $75; complete hotel serv.; mod. elevator bldg. at Lake Shore-dr.

$42.50-Millsfield Apts.-$60.00
3933 CLARENDON-AV. AT BROADWAY.
Beaut. 1¼ rm. and bedrm. apts.; excellent hotel service free; fireproof; elevator.

UNUSUAL.
Entire floor, liv. and din. rm. combined, 29 ft. l.; lge. firepl.; tree-shaded porch; 2 bedrms.; model bath; elect. kit.; all new. $70 mo. 152 W. Schiller. Mich. 9835.

OVERLOOKING lake. 840 Ainslie-street. Nicely furnished 2½ room apts. With bedroom and shower. An ideal home. Mgr. on premises.

BEAUT. 5 rm. de luxe apt.—Extra large rms.; tile kitchen and bath; $90. Also 4 rms., $60. Near lake and all transp. 1700 Greenleaf, corner Paulina. Restricted.

4 GOOD sized rms. compl. furn.; overlooking golf course; free refrig.; $60. R. J. SCHWEITZER & CO. JUN. 3858.

NOW available—2 room furnished apartments, daily service, gas, light, refrigeration, near lake. 1412 W. Chase-av.

1712 ESTES-AV.—2½ rms., $60; 3 rms., $70, both with bedrm.; completely furn., tile bath; restricted. Rog. 6186.

BEAUTIFUL BEDROOM APTS.
NORTH PARK HOTEL.
1936 N. CLARK, AT LINCOLN PARK.

LUXURY AT LOW COST.
Beau. large kitnt. apts.; complete hotel service. Very low rates. 915 Wilson-av.

UNUSUALLY attrac. 6-rm. apt.; grand piano, oriental rugs; all in excel. condition; $100; references. 2060 Fargo. Bri. 4567.

SPACIOUS new lake frt. 3½ rms., sun pch.; $85. 629 W. Sheridan. [3900 N. at dr.]

N. DEARBORN, 1250—Completely furnished apartment; 2 rms., $45.; 4 rms., $55.

839 SUNNYSIDE—1 rm. Pull., $35; 2 rms., $40-$42.50; elec. refrig.; pri. bath; restr.

1½-2 RMS.—Newly modernized bldg.; Ven. blinds; nr. loop. $30-$40. 152 W. Superior.

NORTHAMPTON Apts.—1 rm. kitn. and 2 rm. bedrm. apts., $45 up. 6317 Kenmore.

SHR. or rent nicely furn. 6 rm. apt.; reas.; or will sell yr. old furn. Rog. Pk. 5098.

399 FULLERTON—9 rms., 4 baths; beau. furn.; opp. pk.; elev.; gar.; restr. Lin. 0616

MODERN 4 rm. apt.—All outside rooms. $55 Adults. 1533 Cornelia, cor. of Bosworth.

BANKS-ST., 2 E.—Unusual apt.; very lge. liv. rm.; kitch.; bth.; firepl.; $75.Del.9605.

5722 WINTHROP—1½ rm. kitnt.; daily maid; 24 hr. swbd.; trans.; shpg.; $40 up.

MODERN 1 rm. apt.; with kitchen; newly furn.; ½ blk. L. bus, lake. 1345 Jarvis.

2½ R. 5600 N.—Inador bed; T. T. stove; 3 exposures; builtin tub; $47.50. Ard. 5451.

4864 MAGNOLIA-AV.—2 rm. furnished apt.; private bath; reasonable rate; good trans.

4322 KENMORE-AV.—1 rm. well furn. apt.; new refrig.; all trans.; reas. rates; adults.

4 SPACIOUS RMS.—INADOR; TWIN BEDS. 6458 Greenview. Loyola L. She. 6165. $70.

NORTHWEST.

2 RMS.—Newly decorated, screen porch, res. district, Irving Park; blk. street car and N. W. R. R., gas, elec. includ. April 1. $50. 4041 N. Kostner. Palisade 5842.

3903 N. TRIPP—Beau. furn. 3 rms.; electric refrig.; 1 blk. N. W. R. R.; maid service.

WEST.

2 RM. apt.—Inador; priv. bath; Frigid.; stm. 632 N. Parkside. Hay. 9093 bet. 3-9 p. m.

3308 MAYPOLE—2 sunny rms., Frigidaire, inador. Near park, all trans. $40.

2 ROOM apts.—Elec. refrig., nicely furn. Reas. rates. Good trans. 3235 Warren-blvd.

CHATEAU Hotel—3 rm. furn. kitnt.; swbd. 330 N. Austin-blvd. Village 8500-Aus. 8510.

BASEMENT flat, 3 large rms. and bath; adults only; $9 week. 4258 W. Adams.

S. MAPLEWOOD, 319—2-3 rm. apts. with pri. bath; gd. trans., exc. neighbd. Very reas.

SUBURBAN.

EVANSTON—Available immediately, exquisitely furnished 6-room, 2-bath apartment; complete, Venetian blinds, carpeting, woodburning fireplace, in modern restricted building; excellent neighborhood, near all transportation; garage in building. Sublease until Oct. 1 or longer to responsible adults only. University 7348.

WANTED—TO RENT—APARTMENTS.

4-5 ROOMS—Furnished apt. $50-$55. 4800 or more west. Fairfax 1081.

TO RENT—STORES.

South Side.

2720 ARCHER—Corner store; gd. loc.; 5 rms.; any bus.; steam heat; $40. Cal. 8337.

STORE—Suit. for liquor bus.; with 4 rm. flat; h. w. ht. 2711 W. 51st-st. Call 9-5.

TO RENT—STORES.

South Side.

LARGE STEAM HT. STORE—SUITABLE School Supply, Lunch, Market, Beauty Parlor, Hardware, Repair Shop, or office space. Can live in rear. 1972 E. 73d-st.

MILLINERY STORE.
Most desir. loc. nr. 47th-Ashland. A gold mine. Peters, 7923 South Park. Rad. 6800.

SOUTHWEST corner 63d and Greenwood—Very desirable for Drug store, dresses or ladies' ready to wear. Midway 5000.

CLEANING and pressing shop in south side apt. hotel; only responsible party need reply; reas. rent. Ph. Kenwood 7906.

SOUTHEAST corner 63d and Ellis-av. Very suitable dresses, ladies' ready to wear or shoes. Phone Midway 5000.

COR. store on carline, thru st.; for hardware, clng., drug, dry gds. 1000 W. 69th.

HEATED MODERN STORES, $35
Tremendous population. Dorchester 0700.

Southwest Side.

SMALL store—Suit. for CANDY or RADIO repair; $16 per month. Call Laf. 8736.

North Side.

STORE—Choice N. side loc., next to L sta. and chain store; near schools. 1126 Thorndale-av., E. of Broadway [5900 N.].

CORNER store—Broadway nr. Belmont. Long lease at bargain rental. Bit. 4932.

CORNER store—Clark-Devon; 35x80; full bsmt.; l. lse.; barg. rntl. Avail. April 1st.

PART Store—$30; suit. beauty, office, distrib., lt. mfg. 1519 Howard. She. 6695

Northwest Side.

3314 BRYN MAWR—Store 22x80; basemt. storage space; htd.; nr. schl.; gd. loc. for retail bus.; immed. occpy. Superior 1140.

3610 MONTROSE—Suitable light mfg. or business; steam ht.; close to theater; $35 a month. Call Longbeach 3808.

STORE—Htd.; with or without liv. qtrs.; vic Milwaukee and Portage Pk. Reas. Mul. 4972.

CORNER store—Steam heat. 3901 Division. 17x50. Suit. grocery and meat market.

35 FT. x 60 ft. Store—Htd.; suit. for any bus.; reas. 5908 W. Lawrence. Pal. 3658.

STORE—40x19, $25 mo.; 12x12 storage sp. in bsmt. 2229 Milwaukee. Brunswick 4283.

STORE and 3 living rms.—Also 5 rm. flat, heated. Inquire store, 4852 Diversey.

STORE—$25 mo. 2229 Milwaukee-avenue. Brunswick 4283.

West Side.

15 MADISON-ST., nr. Austin-av.—Busy blk.; 25x175 htd. store, bsmt. Ph. Euclid 5911.

TO RENT—OFFICES AND SHOPS.

Central.

32 N. STATE, S. W. cor. Washington, Fireproof bldg.; one floor; also attractive offices; north light; night service; center Loop; single room furnished, $20; with reception room, $35 up; beautiful desk space. Phone-steno. SWIGART & CO., Room 601.

CHOICE OFFICES
GARRICK BLDG. 64 W. RANDOLPH-ST. Single or ensuite, $20 up; also 3,000 ft. with North light; concession. Rm. 1104.

FURNISHED—CARPETED—CLEAN
PRIVATE OFFICE AND RECEPTION ROOM. PRICE $15 AND UP.
ROOM 420. 82 W. WASHINGTON-ST.

ST. CLAIR BUILDING. 154 E. ERIE-ST.
Entire first floor, 10,000 feet.
Call at building, or Whitehall 7945.

333 N. MICHIGAN-AV.—Mail-phone service, Telephone-Secretarial Serv., Inc. Fra. 7100.

Outlying.

2 LARGE, light front rooms; heated; suitable for dentist, physician, or beauty shop; newly decorated. $40. 1326 W. 99th-st.

DESK SPACE — PROMINENT GROUND FLOOR LOCATION. LONGBEACH 4651.

LEGAL NOTICES.

UNIVERSITY OF ILLINOIS
CIVIL SERVICE EXAMINATIONS.
To be held on Saturday, March 28, 1942, at 9 o'clock a. m., in Chicago and Urbana, Illinois, in the following classifications:
Assistant Clerk-Typist, $80 to $100 per month.
Assistant Clerk-Stenographer, $80 to $100 per month.
Junior Clerk-Typist, $100 to $125 per month.
Junior Clerk-Stenographer, $100 to $125 per month.
The written examinations will be given to determine [1] general ability, [2] knowledge of English usage and vocabulary, [3] clerical aptitude, and [4] typing and shorthand speed. Education, experience, and oral interview will also be considered in the final rating.
Applications must be received at the University Administration Building, Urbana, Illinois, by 5 o'clock p. m., March 24, 1942. Applications may be secured from Mr. J. E. Millizen, Business Manager, 1853 West Polk-street, Chicago, or from Mr. C. A. Webber, Executive Secretary of the University of Illinois Civil Service Committee, 100-B Administration Building, Urbana, Illinois.
Detailed information is posted in the office of all County Clerks in the State of Illinois.
C. A. WEBBER.
Executive Secretary,
Civil Service Committee.

MIDLAND ORDNANCE PLANT.
ILLIOPOLIS, ILL.
Advertisement will be made in local papers and sealed bids will be received from time to time on:
General Excavation, Roads, Sewers, Water Lines, Painting, Millwork, Carpentry, Masonry, Sheet Metal, Plumbing, Heating, Inside and Outside Electric Work, Sprinkler System, Air Conditioning, Pipe Covering and Other Miscellaneous work on the above project.
Interested contractors are invited to submit their applications to bid in writing, giving financial statement, experience, size of shops and all other pertinent information. Applications to bid shall be in writing, in Duplicate.
For the Area Engineer
BATES & ROGERS CONST. CORP. &
CHAS. W. COLE & SON
By F. L. Copeland, Project Manager.

RADIOS, SUPPLIES, AND SERVICE.

NEW 1942 Admiral Comb...............$49
Limited stock. Orig. carton.
E-Z terms. Central Whse., 775 W. Jackson.

NEW 1942 models—$6.95 up. Easy credit. City Outlet, 4620 S. Ashland. Yards. 5666.

1941 FLOOR model Philco combin.—Auto. changer; $79.95.Lyon & Healy,2438.Wabash

PHILCO—New com. aut. chgr. Was $119. Now $59. Whse. Outlet, 1232 S. Halsted.

SAVE UP TO 40% on all radios, radio comb., auto radios. 601 W. Washington. Open Sun.

Auto Radios.

SAVE to 50%.—New '40-'41-'42 auto radios, all makes. Used $5-$10. 2005 Washington.

Service, Repair, Etc.

GUAR. RADIO SERVICE, $1; CITY-WIDE. AETNA RADIO SERVICE. ALBANY 6460.

CITY WIDE—Guar. radio serv. For free estimate, call HARVARD-Englewood 0276.

HORSES, HARNESS, AND WAGONS.

4 FINE saddle horses—3 gaited and 5 gaited. For sale by owner. Not academy horses. Cream colored Palamino, snow white Arabian, Blue Roan, dapple gray. Hontoon Stables, Sugar Grove, Ill., 2 miles north of intersection J. No. 34 and 47 highways north. Priced to sell now.

TOP buggy; single harness; horse saddle and bridle; priv. party. River Grove 588.

WESTERN stock horse—Champion, $250. Mr. Schmidt, Skokie 2405.

5 SHETLAND PONIES and saddles. 4104 N. Western-av. Juniper 9814.

SPORTING GOODS.

REGULATION Pool Table—New felt and pockets; fully equipped; also set billiard balls; $75 cash. Republic 1622.

GUNS. Tackle, Golf, Outboards, Skis—New and used bargains. Klein's, 508 S. Halsted.

SEWING MACHINES.

WE PAY CASH FOR USED SEWING MACHINES. ANY MAKE. KEDZIE 1300.

NEW AND USED sewing machines — All makes; guaranteed; tms. 5455 W. Madison

CLOTHING, FURS, ETC.

DRASTIC REDUCTIONS.
FINAL CLEARANCE.
BRAND NEW—PAWNED BY FURRIERS.
9 Mink Striped Coney Coats.......$ 22.50
3 Seal Dyed Coney Coats............ 39.00
3 Blk. Dyed Persian Lamb Coats. 145.00
1 Am. Mink Coat [Blended]........ 495.00
LEVINSON'S LOAN BANK.
739-41 N. CLARK-STREET.

WHOLESALER OVERSTOCKED—Will sacrif. dinner dresses, wedding gowns, also special orders and materials, sizes 10-20. Can be seen Sat. and Sun. only. Call Web. 2166 for appointment.

WHOLESALER sacrificing entire stock of 1942 fur coats and chubbies. Guar. wholesale prices; save up to 75%. Kasnow Whlse Furs, 222 W. Adams, Rm. 263. Open Sun.

HIGHEST cash paid for men's used clothing, shoes, ladies' cloth and fur coats; will call promptly. Abott Clothing, 4086 Broadway. Phone Lake View 6820-6839.

MAGNIFICENT Gen. Eastern mink coat—Like new, taken in trade. Bargain. $325. Miller Fur Co., 166 N. Michigan-avenue.

HIGHEST CASH PRICES PAID FOR MEN'S used CLOTHING, ladies' FURS. Always open. 4545 Sheridan-rd. Ph. Edgw. 7630. Will call

SALE—Silver fox coats, jackets and scarves. Morrie A. Rosenberg, 209 S. State.

SIZE 20—FULL LENGTH SKUNK COAT. $50. HYDE PARK 10573.

HIGHEST cash prices for men's used clothes, ladies' fur coats. We call. Lincoln 4686.

UNCALLED for—595 suits, top coats, $8.95 up. Op. Sun. 10-1. Eagle Tl., 2316 Madison.

COAL AND WOOD.

POCA.—Mine run, $8.25; Ill. nut forked, $5.60; stoker nut, $5.75; Ind. furn. lump, $6.50; 2 t. lds. min., plus tax. Mon. 8215.

FUEL OIL.

RANGE oil.. .....7½c Furnace oil......6¾c
150 gal. minimum. 400 gal. minimum.
FELDMAN PETROLEUM, Harrison 3500.

LOANS—PERSONAL AND BUSINESS.

Personal Property and Salary.

MONEY
TODAY OR TONIGHT
Salary, Auto, Furniture Loans
To employed Persons, Including Civil Service Employes.
FOR INCOME TAXES,
AUTO REPAIRS OR OTHER NEEDS.
CITIZENS LOAN CORP.

7 S. Dearborn-st.	STAte 5000
5967 W. Madison-st.	AUStin 7300
3401 W. Diversey-av.	SPAulding 4300
811 W. 63d-st.	NORmal 5700
1608 W. Belmont-av.	LAKeview 7300
1604 E. 70th-st.	REGent 5600
6240 Cottage Grove-av.	FAIrfax 0600

Neighborhood Offices Open
Every Evening to 8 P. M.

Quick Cash Loans
$25-$50-$100 or More
Phone Central 4733
C. C. ERD
7 S. Dearborn-st., Suite 616

FOR A LOAN—PHONE
LOAN CORPORATION
RANdolph 3333
FOR NEWS DIRECT FROM LONDON
Tune In Station WAIT—820 K. C.
7:15 A. M.—4 P. M.—5 P. M.—7 P. M.

Family Loan Corporation

202 S. State.	Wabash 2901
3147 Logan-blvd.	Spaulding 4100
6349 N. Western.	Briargate 4121
4806 W. Madison-st.	Mansfield 4211
2105 E. 71st-st.	Dorchester 2811
9113 Commercial-av.	Regent 6220
13018 South Western-av.	Blue Island 86

WE HELP THE MAN
WHO NEEDS A LOAN.
Loans from $25 to $300.
Salary and Furniture.
T. B. WARD, INC.
8 S. Dearborn, Rm. 408. Randolph 2060.

LOANS—$25 TO $300—LOANS
Salary, Furniture, Signature
ARTHUR A. ERD
202 S. State-st., Rm. 812. WABash 6298.

CASH loans, confidential—$30 to $300.
MASON FINANCIAL CO.,
8 So. Dearborn, Rm. 910. Central 3516.

$25, $100 LOANS—To pay for income tax.
L. T. BAKER & CO.
30 W. Washington, Rm. 1407. Ran. 6151.

DOMESTIC FINANCE CORP.
6 E. RANDOLPH-ST. FRA. 3494.

LOANS—$25 to $300. Harry Palmer & Co. 105 W. Madison, Rm. 501. Randolph 1090

COMMONWEALTH LOAN CO.
749 W. 63d-st. Englewood 1711.

HOUSEHOLD FINANCE CORP.
5 S. Wabash-av., 13th floor. State 0151.

Business Loans.

$300 TO $150,000
ON EQUIPMENT OF ANY BUSINESS.
NO CO-SIGNERS. EASY TERMS.
WE MAKE LOANS IN
ILLINOIS, INDIANA, AND MICHIGAN.
F. BOLAND
Oldest Estab. in Chicago
9 W. WASHINGTON-ST.
FRANKLIN 1966

NO OBLIGATION
OUR REPRESENTATIVE WILL CALL
PHONE CENTRAL 5532
$350 TO $150,000
To Factories, Machine Shops, Restaurants, Stores, Rooming Houses, Laundries.
QUICK—CONFIDENTIAL
NATIONAL ACCEPTANCE CO.
111 W. MONROE. Room 1314.

Collateral Loans.

JEWELRY LOANS—$1 to $10,000.
ILLINOIS STATE PAWNERS ASSOCIATION
140 N. Dearborn, Cor. Randolph, 2d floor.

FINANCIAL SERVICE.

HEIRS—Cash for legacies, annuities, claims. Probate Finance, 155 N. Clark. Cen. 2022.

HOME FURNISHINGS WANTED.

CASH OR CONSIGNMENT.
Home furnishings, Paintings, Works of Art, Pianos, Carpets, Silver, Jewelry, Linens, Entire household or single objects.
SHERIDAN ART GALLERIES, INC.
4818 Sheridan-rd. Longbeach 7671.

ROCKWELL 6900
PAYS CASH
FOR FURNITURE, RUGS, ETC.
ONE PIECE OR ENTIRE HOME.

MOST $ $ $ for Your Home Furnishings, Rugs, Pianos, etc. See SHAMROCK First.
SOUTH......MID. 1942
NORTH......EDG. 6900
WEST.......MER. 8313

CALL KEDZIE 1300
Good cash prices for used furniture, rugs, sew. machines, grand or midget pianos, etc.

HOUSEHOLD FURNISHINGS OF QUALITY wanted immediately for cash or on consignment. Williams, Barker & Severn, 229 S. Wabash. Harrison 3777. Estab. 1879.

SUNNYSIDE 6000—DELAWARE 1622—Need used furniture, Oriental and domestic rugs, etc., at once. Will pay your price.

CALL LAWNDALE 4300.
We pay highest cash prices for furniture, rugs, stoves, etc. Eves. Sacramento 0581.

HAYMARKET 6198—HIGHEST CASH prices paid—furniture—rugs—stoves—sewing machines. ADA, 1432 W. Madison.

BRIARGATE, 6934—Good furniture and rugs for large home—from private party.

WILL pay highest prices for used rugs and carpets. Call anywhere. Albany 0171.

PARTY needs ORIENTALS, FINE FURNITURE, BRIC-A-BRAC, ETC. Lon. 7218.

WANTED—Furniture, stoves and refrigerators; pay your price. Briargate 2200.

LONGBEACH 4711—Need furn., rugs, pianos, bric-a-brac, sewing mach. Pay Your Price.

CALL MIDWAY 2818
before you sell furn., rugs, bric-a-brac.

WANTED—Furniture, stoves and refrigerators; pay your price. Briargate 2200.

TRAVEL.

Buses.

Free Meals—Free Pillows

San Francisco	$35.50 O.W.	$59.50 R. T.
Los Angeles	$34.65 O.W.	$58.40 R. T.
Dallas	$13.20 O. W.	$22.45 R. T.
New York	$12.05 O. W.	$19.75 R. T.
St. Louis	$3.25 O. W.	$4.70 R. T.
Detroit	$3.00 O. W.	$5.00 R. T.
Columbus, O.	$4.40 O. W.	$7.25 R. T.

ALL-AMERICAN BUS LINES.
514 S. Wabash WAB. 8300
174 N. State WAB. 8300

LOWEST ROUND TRIP FARES.
Decatur, $3.15, St. L., $4.70, Detr., $5.00. Ft. Wayne, $2.95, Columbus, $7.25, Pana, $4.25, Miami, $35.60, New Orleans, $22.90
DE LUXE MOTOR STAGES.
24 E. Roosevelt Wab. 8169

Automobiles.

BOTH READERS AND ADVERTISERS ARE urged to exercise caution arranging automobile transportation with other individuals. References should be exchanged and carefully investigated.

CALIF., KANSAS CITY, SEATTLE.
Drive independently. Take family or friends.
OPEN DAY AND NITE.
Saunders System, 28 W. Lake. Cen. 1077.

CALIFORNIA OR SEATTLE
Part gas. Drive independently. Take friends. 7134 STONY ISLAND. FAIRFAX 4500.

CALIFORNIA—ANY ROUTE—SEATTLE.
Take family or friends; drive as your own. Free ins. 228 N. State. Franklin 5178.

DR. Cal. Mar. 18; L.A. or S.F.; take 2; shr. exp.; Linc.-Z. Call Sun. only, 2-6. Abe.9862.

SERVICE man leav. for New York City late Sun.; take 3; shr. exp. Well. 5819.

OFFICE FURNITURE AND DEVICES.

COMPTOMETERS, Bur. calculators, adding mach., graphotype, and addressog., safe, coin change. 4904 W. Madison. Aus. 8979.

DICTAPH., Monroe and Marchant calculat., bkpg. mach. 4904 W. Madison. Aus. 8887.

LYON shelving, lockers, files, desks, chairs. CENTRAL, 20 W. Hubbard-st. Del. 8495.

USED OFFICE furn., files, desks, chairs, etc. KENDRICK, 218 W. Jackson. Cent. 4324.

STENOTYPE mach., yr.'s supply paper and instruction book. Michigan 8189.

DICTAPHONE, $35; duplicators, $10; checkwriters, $5; address., $15. 425 N. La Salle.

MOVING AND STORAGE.

MOVE SAFELY—Coast to coast; no crating. GENERAL, 2433 W. 14th-st. Mon 4870.

TRANS-AMERICAN—COAST TO COAST. 540 W. 50TH. Wentworth 0700.

WARREN BROS. MOVING CO. Interstate lic. and bonded. 2450 Montrose. Irving 3303.

PAINTING AND DECORATING.

PAINTING, Papering, and Decorating—Reas.; work guar. Seeley 1702 or Atlantic 6846.

COLLECTIONS.

COLLECTIONS — United Mercantile Service Rm. 610, 140 N. Dearborn. State 4181.

HOME FURNISHINGS AND FURNITURE.

(See Also Household Appliances.)

General.

BUY A
Defense Saving Bond
With the Money You Save
at the
Johnson Furn. Co.
FURN. MART
SAMPLES
OUR WAREHOUSES ARE PACKED WITH HIGHEST QUALITY FURNITURE BOUGHT AT TREMENDOUS SAVINGS. HUNDREDS OF ITEMS —HERE ARE A FEW:
SAVE 40% TO 60%
OPEN TILL 9 P. M. DAILY
NOTE PRICES DEALERS INVITED
3-4-7 pc. bedroom sets..........$19 to $95
2 pc. parlor sets...............$19 to $95
7-8-9 pc. dining room sets......$29 to $99
STUDIO COUCHES ....$10 to $34
5 PC. DINETTE SETS..............$ 8 to $29
Occasional chairs...............$ 3 to $ 9
Lounge chairs...................$ 8 to $29
Innerspring mattresses...............$7.00
ODD BUFFETS, CHINAS, CHESTS, DRESSERS, VANITIES, LAMPS, TABLES ALL STYLES, FINISHES. MUST SACR.
9x12 rugs, all styles...........$ 9 to $45
TWO SHOWROOMS
203 E. OHIO-ST.
Terms Delaware 9020
4750 WASHINGTON
At Cicero-av. Columbus 9609

6000 PIECES
FURN. MART SAMPLES
A COMPLETE LINE OF BEDS, SPRINGS AND MATTRESSES ON SALE AT SAVINGS OF
40% TO 60%
BUY NOW BEFORE PRICES BEGIN TO CLIMB
2 pc. living rm. sets, odd sofas..$39 to 99
3 piece bedroom sets.............$39 to 89
7-8-9 piece dining room sets.....$39 to 99
5 piece dinette sets..............$9 to 29
Better grade twin studio couches..$15 to 25
Occasional and pull-up chairs......$3 to 12
Odd beds, springs and mattresses...$5 to 11
Kneehole secretary desks..........$10 to 99
9x12 rugs ....$7.75 to 69
Floor and table lamps.........$1.50 to 8.50
Odd dressers, vanities, buffets.....$13 to 25
HUDGIN'S
471 E. OHIO-ST.
2 Blocks South of Furn. Mart
Terms Open Eves.

BUY NOW
Unbeatable—Sensation
VALUES
Repossessed parlor sets.........As low as $22
Sample parlor sets..............As low as $32
3 piece bedroom sets............As low as $25
Kitchen sets, all kinds.........As low as $18
Twin size studio couches........As low as $12
Rugs, all sizes.................As low as $10
Sample dining room sets.........As low as $22
3 RM. OUTFIT, slightly used..........$99
3 RM. OUTFIT, sample group...........$149
NELSON BROS.
OUTLETS
North: 4840 Broadway
South: 6910 Cottage Grove
Open daily to 10 p. m., Sunday to 5 p. m.

Unclaimed! Sell for Balance
Now in warehouse, 3 rooms of beautiful, modern furniture; large deposit made, but unclaimed. Will sell to party with steady job who can take over E-Z payments. Includes luxurious 2 pc. living room suite, 3 pc. bedroom set, 5 pc. din. set, de luxe occ. chair, bridge and floor lamps, end tables and cocktail table, exquisite rug, General Electric vacuum cleaner. Balance due, $145. Sell all or part. To inspect come direct to warehouse any day, including Sunday or any eve. except Wednesday and Friday. Only a few steps east of Halsted. CENTRAL WAREHOUSE, 775 W. Jackson.

OUT OF STORAGE
3 Rm. Outfit, like new, $118
Parlor suite, bedrm. suite, din. set, rugs, lamps, and tables, mirrors, dishes, etc. WILL SEP.—TERMS $2.00 A WEEK.
GROVE STORAGE
4301-13 COTTAGE GROVE-AV.—Oak. 7200. Open eves. to 9. Sun. to 5. Free delivery.

Will Sell for Balance Due
3 rooms of beautiful modern furniture, including 2-piece parlor set, 3-piece bedroom set and 5-piece din. set, complete with lamps, occasional table and rug. Total cost $155. Will separate. Terms.
Midwest Furniture
601 W. WASHINGTON-BLVD.
Open eves., except Wed., Fri. Hay. 3020.

PUBLIC NOTICE
WANTED—Reliable party to take over beaut. 3 rooms of furniture. Like new. Parlor Set, Bedroom Set, Din. Set, Rug, Lamps, Tables, Pictures, Mirror, Dishes, Silverware, etc. All for $138. Will sep. Cash or terms. $2.00 wkly. Free delivery. Open daily to 9 p. m.—Sunday to 5 p. m.
IRVING, 7839 S. HALSTED

Just a Small Balance Due
No you won't have to pay the full original price on this beautiful 3 room outfit of living room, bedroom, and dinette sets, rugs, end tables, lamps, dishes, and silverware. All you do is take over payment of small balance of $128. Easy terms. See Mr. Allen at Warehouse, 1232 S Halsted-st. Open evenings to 9. Sunday to 5.

PAY BALANCE DUE
Repossessed, just like new, beautiful 2-piece Swedish Modern Kidney Parlor set. Originally sold for $179. Remaining balance $66. Also 3-piece modern bedroom set. Originally sold for $119. Remaining balance $43. Open Tues., Thurs., Sat. eve.
5409 S. HALSTED-ST.

ORDERED SOLD AT ONCE
3 room outfit, repossessed, like new. Living room, bedroom, dinette, tables, rugs, lamps, mirror, dishes and radio; must go for $143. Cash or terms. Free delivery. Ask for MR. CLINTON, Credit Mgr., 1553 W. Chicago-av. Mon. 6351. Op. eves. to 10 exc. Wed., Fri.

DRAFTEE—Must sacrifice at once 3 rooms of beautiful new furniture; original cost $500; sell at a real bargain. Never Used; now being held for May 1 delivery; will separate; terms to responsible party. See Mr. Marshall at Hollander Warehouse, 2420 Milwaukee-av. Daily to 9 p. m. or Sunday to 5.

IMPORTANT NOTICE—Will sell to responsible party complete 3 rooms of modern, beautiful furniture, 1 MONTH OLD. Bedr., living rm., dinette, tables, rugs, mirrors, lamps, pictures, etc. Originally worth $480. NOW $127. Will separate. Terms arranged. MEYERS, 455 W. 63D-ST. Open evenings.

TONE ON TONE BROADLOOM, $2.49 sq. yd. Lowest prices on Gulistan, Renaissance, Trainon, Mohawk, Bigelow, Alexander Smith; twist or figured cpt. WEISSMAN'S, 415 N. La Salle. Sup. 1542.

NEW FURNITURE—STORAGE PRICES.
Parlor, bedroom, dining room sets.
Carpets and rugs, all sizes; easy terms.
VERSCHOORE'S STORAGE.
4040 N. Kedzie. Open eves. 10; Sun., 5.

LAWSON sofa—Chair, frieze covering....$78
Solid mahogany living room chair..$28.95
Hand dec. imported French tbl. lmps.$25 ea.
Save money on Bedroom and Dining room.
404 N. WELLS, RM. 328. WEEK DAYS.

IN SCHAUBER'S STORAGE—E Z Terms.
$350 3-4 rms. sample furniture....$169 up
6x9 to 12x15 rugs. Wilt. brdlm....$19-$69
4644 N. Western. To 9 ex. Wed. Sun. 12-5.

GOOD—STORAGE—RUGS.
100 used rugs, 9x12, 8x10..........$3.00
50 9x15, 9x18, 12x12, 12x15......$10.00
228 N. Cicero-av. 4354 W. Madison-st.

REMER STORAGE SALE—EASY TERMS. PAR. BED. DIN. SETS, $29; RUGS, $15; SEAMLESS WILTON CARPETS, large size 5822 N. Western. Open 3 eves. 9; Sun. 5.

REPOSSESSED—3 compl. rms. beau. furn., used 1 mo.; bal. due $169; will separate. tms. Meyers, 4153 Roosevelt. Op. eves., Sun.

WHILE they last—Mod. & per. bedrm. & din. sets $59-99. Real values. Inlaid linol. 98c yd. Rugs $10 up. Senner's, 2940 Wentworth.

Central.

LINOLEUM-CARPET LAID FREE.
Inlaid, 69-90c yard; used Battleship, 73c; Congoleum, 39c sq. yd. up; carpet, 69c 1547 Roosevelt. Tu., Th., Sat. eves.Can.1553

LINOLEUM LAID FREE—Inlaid 69c sq. yd. Felt base, 3c sq. ft. Open Tues., Thurs., Sat. eve. Marsh, 4812 N. Western. Ard. 4100.

HOME FURNISHINGS AND FURNITURE.

Central.

USED RUG MARTS
CHICAGO'S LARGEST USED RUG DISTR.
960 unclaimed 4x6, 9x12 to 12x18..$4-$39
892 samples, 6x9, 9x12 to 12x20....$5-$75
1,750 yds. broadloom remnants..$2 yd. up
540 yds. 36 in. used bord. Wilton..$1.25 yd.
Special—Felt base 6 and 9 ft.........3c sq. ft.
Wall and floor tile...........17c square foot
Inlaid type linoleum.........67c square yard
AMERICAN PNEUMATIC CARPET CLRS.
Plant and salesroom, 3920 Armitage.
3308 W. North-av. Capitol 3322.
7441 Cottage Grove-av. Triangle 0171.
Open Tues., Thurs., Sat. eves. Easy terms.

South Side.

WE SINK RUG PRICES 55%
295 unclaimed 6x9 to 9x12 to 9x18, $3-$33
685 sample 4x6 to 9x12 to 12x30—55% off
875 new 2x4 to 12x24, 900 yds. cpt. 85c up
CHECKER CLEANERS WAREHOUSE.
1301-07 W. 63d-st. Terms if desired.

RUGS—FURNITURE
BARGAINS.
SAVE! BUY NOW!
1-2-3 room outfits, $89.50-$198.
New and used storage lots—50% off.
Citizens, 6231 Cottage. Open Sun., Eves.

FURNITURE—Must be sold for less than you can buy anywhere; French and 18th Century living rm., bedrm., dinette sets, sprg. mattrs., rugs. Sun., 11-5. 924 W. 79th.

FURNITURE for your bedroom, living rm., and dinette, just like new; cost $250; $85 FOR ALL. 924 W. 79th-st., Sunday, 11-5.

COMPLETE furn. of 5 rm. apt.—Steinway grand, rugs; gd. cond. 6836 Paxton-av., 1st apt., between 1-5 p. m. or call But. 5698.

7-8-9 PC. DING. SETS—$25 TO $90. Chests, dressers, twin beds, rugs. SCHWARTZ BROS. Stge., 7012 Stony Isl.

3,500 RUGS—ALL SIZES—QUALITIES.
3,000 yds. cpt., new, used, from $1.10 yd.
ROYALTON RUG CO., 4727 Cottage Grove.

$119 TAKES $340 value—3 rooms complete; parl., bed.; dinette sets, rugs, lamps, tables. Terms. RAPP STORAGE, 5746 S. Ashland.

ALL kinds used furniture, stoves, rugs, etc. Cash or credit. 6742 Cottage Grove-av.

10,000 SQ. YDS. carpet, cut to any size, inc. Raleigh and Bradlee. 5409 S. Halsted.

BEAUT. mod. parlor suite, like new, $35; 9x12 Leaf Pat. Rug, $15. 7839 S. Halsted.

BEAU. maple bedrm. set, Bosch 8 tube radio, 9x12 Wilton rug. Reg. 7095.

FOR cash only—Will sac. 3 rms. furn. for $100; will sep. 746 E. 71st. Call today.

FURN., glass, china, rugs, elec. ice box. Dr. Kaufman, 5490 Blackstone. 10 a. m.-5 p. m.

North Side.

Rugs Furniture Carpets
9x12 Wilton, Axminster rugs, $10 up.
Parlor, bedrooms, dining rm. sets, $29 up.
All types of occasional pieces.
KANE STORAGE
2034 N. Lincoln-av. Open eves. and Sun.

MAPLE FURNITURE
Save 35% to 50% on factory samples. Living room suites as low as $35. Bedroom suites at $24. Twin beds at $6.95. Dinettes at $19.95. Terms. Wallen Fine Furniture Co., 3300 N. Clark-st. Bittersweet 2339.

GOING TO THE ARMY.
Must liquidate entire stock this month. Fine Oriental rugs, modern, antique and carpeting. All sizes, colors. New, used.
NEAR EAST RUG CO.
6610 N. Western-av. Open Eves.-Sun.

DE LUXE FURNITURE
Expensive living rm., dining rm., and bedroom furniture. Other high grade furnishings. Like new. To be sacrificed.
7533 N. Oakley, 2d floor.

COMPLETE FURNISHINGS of beau. 4 rm. apt.—18th Century and modern; used 2 mos.; all or separate; Drafted. Bargain for cash. Bit. 4851.

THREE new red rubber ½ in. thick, cut pattern mats ⅓ cost—18"x48", 24"x60", 36"x54". For inspection call Buc. 1652 any a.m.

BEAUTIFUL 9 pc. solid walnut dining rm. set, refectory table. See it Sund. or evenings. Sunnyside 4784.

7 RMS. fine furniture—Also carved Baby Grand; will sac. for immed. sale, subleasing. Gordon, 3565 Pine Grove. Bit. 1215.

COMPLETE 10 pc. Duncan-Phyfe Mahogany din. rm. set. Call Sunnyside 5558.

REPOSS.—3 rms.; like new; $99; $10 down. Eve. till 10. Advance Whs., 4342 Broadway.

SAC. 6 rms. fine furn.—Liv., din., 3 bedrms., rugs, 2 mos. old. Sep. Dealer. Lon. 2546.

TWIN bedrm. set—8 pce. din. rm. set, compl. liv. rm. furn. 1229 Chase. Shel. 7450.

BEAU. 8 piece walnut dining rm. set.—Upholstered chairs. 1961 Foster. Griffin.

BEAU. furn. of 2 rm. apt.—Comp., incl. rad., dishes, silver; lse. apt. Lon. 8300. Apt. 825.

BEAUT. liv. rm. furniture and radio-record. Sacrifice. Lincoln 5700. Room 238.

CAMPBELL made davenport; down filled. Almost new. Private. Longbeach 2306.

Northwest Side.

BRAND new J. Lind and 4 poster wd. beds; mod. beds, coil spgs., mattresses, $5.75 ea.; twin innsp. studio couches, $18.50; 3 pc. bedr. suites, $39.75; cash or tms. Chicago Bedding Co., 2645 Milwaukee. Alb. 1111.

HIGH GRADE slightly used rugs—8x10-9x12-11x12-9x15—1,000 others. All kinds and sizes. Domestic and Oriental. CARAVAN RUG, 3635 N. Central-av. Open eves. & Sun.

LIVING rm. sofa incl. slip cover, bedspring, mattress, kit. table, chairs; very reas. 8 to 11 p. m. Sat. or 9 to 11 a. m. Sun. 3525 Leland, Apt. 1. Hollycourt 8996.

10 PC. hand carved din. rm. suite, twin beds, odd beds, dressers, etc.; reas.; in storage. Berkshire 5098.

5 ROOMS of furniture; will separate. 4434 Montana-st., phone Albany 9065.

BABY FURN. bug., pla-pen, hi-ch., crib, etc. Like new. Mackey, 3536 Cullom. Irv. 0897.

MUST sell furn. for 5 rm. apt.; will separate. 2645 N. Washtenaw.

RUMPUS rm. furn. and rugs., liv. rm. pieces. Reas. 5859 N. Spaulding. Key. 7860.

West Side.

EXQUISITE 10 piece dining room set, hand carved, marble tops and inlay. Value $3,000. Sacrifice $500. Also draperies, etc. Mrs. Sam Kaplan, 3422 W. Monroe. Ked. 8612. Between 10:30 a. m. and 6:00 p. m.

Miscellaneous.

LEAVING town—Sacrifice 2 yr. old porch, 18x32 ft.; steel spring structure, dark blue, white border, canvas covering, complete copper-bronze screens. 803 Roslyn Lane, Highland Park 432.

Venetian Blinds.

WHY PAY A MIDDLEMAN PROFIT? Venetian blinds. Steel or Wood slat blinds at factory prices. 10 day delivery guar. Free estimate. CHESAPEAKE 2312.

HOUSEHOLD APPLIANCES.

General.

HOTPOINT Elec. Range, Refr., Dishwasher, and Water Heater; latest models; new; sacr.; terms. 3204 Broadway. Bit. 4030.

Electric Ranges.

HOTPOINT elec. ranges, new, $69. Westinghouse range, $63. Whistler, 621 W Jackson.

Electric Refrigerators.

GENERAL ELECTRIC AND NORGE REFRIGERATORS
One year guarantee, serviced, installed. These reconditioned refrig. look and run like new. For only $44.50 on E-Z terms. New table top gas ranges, $38.16. Open daily, 9 a. m.-10 p. m.; Sun., 10 to 6. 800 W. NORTH-AV. 1600 N. HALSTED.

New 1942 Refrigerators
General Electric, Westinghouse, Norge, Kelvinator, and Philco. Prompt delivery. Act quickly. Central Utility Appliance Co., 3304 S. Grove-av., Berwyn, Ill. Ber. 976.

REBUILT REFRIGERATORS, $29 UP.
FULLY GUARANTEED.
National Refrigerator Rebuilders.
7735 SOUTH CHICAGO-AV.
Open Sun. and Tues., and Fri. eves.

SPECIAL ELECTROLUXES, $29.50.
Gen. Elec., $37.50; Westinghouse, $37.50; Kelv., $32.50; recond. like new; full guar.
220 W. HURON-ST. OPEN SUNDAY.

SOLD new house, must sell beautiful 7 cu. ft. Servel gas refrig.; also Magic Chef stove; reas. Berkshire 0601.

GAS AND ELECTRIC RANGES.
Magic Chef, AB, Roper, Hotpoint, GE. Open eves., Sun. 3259 W. NORTH-AV.

REBUILT refrigerators—Guaranteed service; $29.50-$69.50. Sandstrom, 2352 N. Cicero.

95 FRIGIDAIRES, Kelv., GE.; recond., $39-$59; guaranteed; $1 week. 6403 S. Halsted.

REFRIG.—Recond., fully guar., $59.00. 1020 Roscoe. Open Sun. 10-2. Bit. 3697. Hurry.

G. E., WEST., FRIG., etc.—Like new; 1 yr. guar.; $1 wk. Open eves. 4237 N. Lincoln.

KEL, G. E., WEST., CROSLEY, COLDSPOT. SEE THEM TODAY. 3205 FULLERTON.

Kitchen Stoves.

IMMEDIATE DELIVERY.
200 Roper, Magic Chef, Florence, Tappan, Universal, Hotpoint, Westinghouse, General Electric gas ranges as low as $49 Electric ranges as low as $94.
3334-40 N. Central-av. Mul. 0800. Op. eves.

WHILE THEY LAST!
New 1941 table tops, all white, $29.
New 1941 Magic Chef, ins. ht. control, $49.
1941 Peep Oven. Was $99, now $59.
CENTRAL WHSE., 775 W. JACKSON-BL.

JEWEL table top range, $49. Vesta table top, $44. Whistler Co., 621 W. Jackson.

MAGIC Chef—White table top; brand new, $39. Jewel new, $34. 1232 S. Halsted.

MAGIC CHEF gas range, latest model; new; sacr.; terms. 3204 Broadway. Bit. 4028.

Washing Machines and Ironers.

THOR WASHERS $37.50
Also 50 used washers, ironers, $20 up. Open eves. 3448 W. North-av. Alb. 0140.

G. E. WASHER, elec. pump, '41 mod., $44; Imm. del. 3334 N. Central. Open eves.

MAYTAG, Bendix, Easy, G. E., Speed Queen, Lowest prices. Miller's, 7805 S Halsted.

BENDIX—Table top model; automatic; perfect condition. $110. Euclid 5386.

BUSINESS DIRECTORY.

Carpenters.

CARPENTERS
GENERAL REMODELING
Estimates. By day or contract.
BRUMFIELD. OAKLAND 9834.

REAL ESTATE—APARTMENT BLDGS.

South Side.

$15,000—Full Price—$15,000

3-6's, 2 baths; new G. E. refrig., t. t. stys. [illegible] surface $3,200 [illegible] Appt. only. Pollock

WM. E. MOSBY & CO., INC

8032 Cottage Grove. Radcliffe 0100.

EARN LARGE NET INCOME [illegible] apartment [illegible] Park. Bal. [illegible] 15 years. [illegible] $26,000 an [illegible] DONALD F. MOORE [illegible] ASHLAND

CHATHAM FIELDS 6 APARTMENTS. [illegible] Rental $4,170.00. Price $20,500.00. GLATT & PRICE [DAILY]. 8026 Cottage Grove. Vincennes 6920.

15 Apartments—Colored

4-5-6 RS. PROFITABLE RETURN. $10,000.00 cash required. Priced right. FOR INFORMATION CALL MR. KROEBER. H. PK. 6670. E. & S. LOEWENSTEIN CO.

6818 S. CALUMET-AV.

[illegible] furnace [illegible] HERBERT W. EIDMAN & CO. 7007 S. Halsted. Vincennes 4321.

DE LUXE SO. SHORE 3 APT.—$13,500. [illegible] drive; 3 [illegible] Call [illegible] 7211.

[illegible]

SMASHOUT!

[illegible] Longbeach 2820.

[illegible]

Southwest Side.

[illegible]

North Side.

[illegible]

Good Transportation

[illegible]

Rogers Park 6 Apt. Bldg.

[illegible] E. SHIPLEY, INC. [illegible]

[illegible]

Howard and Ridge 3 Apt.

[illegible]

4 Flats—Brick, $8,750

[illegible]

17 APARTMENT—CORNER

[illegible]

Northwest Side.

[illegible]

REAL ESTATE—APARTMENT BLDGS.

Northwest Side.

OCTAGON 2 FLAT

on Wrightwood near Long; built in 1929. Large rooms; new roof; new Force-Flow h. w. boiler and stoker; insul.; 2 car gar. A. J. Schorsch & Co., 6059 Irving Park-rd.

I AM forced to sell my 6-5 rm. apt.—Brick bldg. Income of $3,816; sun parlors and sleeping porches; stm. htd.; 60x125 ft lot. 6 car gar.; need cash, act quick. Address S B 231. Tribune.

SAVE COMMISSION HERE. 3443 Kildare-av., 2 apt. brick, 2-5's; large, light rms.; encl. insul. pchs.; 2 h. w. plts.; arches; golden oak trim; plastered basement; 30 ft. lot; nr. all tr. Insp. 1-5 Sun.

BUY AT $13,500. 3 six room apts. and basement 4 room apt. Rents $2,532 year. 1½ baths. Modern equipment. FHA financing. $2,700 cash. BURKE & LYNN, 4747 N. Kedzie. Irv. 7120.

13 APT.—6-4s and 7-3s; tile bath and shower. Excellent income; $15,000 cash required, balance mtge. Owner 1st apt. 1228-30 N. AUSTIN-BLVD.

CORNER 3 sty. brick bldg.—13 apts. and 3 stores. Built 1928. Priced to sell. RAYMOND G. KIMBELL COMPANY. 3600 Fullerton-av. Spaulding 6040.

BARGAIN—1½ story 2 flat 4-5 rooms; nice loc.; bldg. in A1 cond.; h. w. ht.; wide lot; 3 car gar.; asking $7,250; close to Milwaukee car. Acme. 4126 Milwaukee-av.

2 STORY brk. and frame—1-6, 1-4, 1-3 rm. apt.; 2 c. gar. A barg. at $4,200. [Law.] REALTY AND MORTGAGE CO. 3115 LOGAN SQUARE. BELMONT 0001.

2 FLAT FRAME—6-6; $1,800 full price. Brunswick 9164. Ask for Koltan.

West Side.

2 FLAT brk.—5-6 rms.; h. w. ht.; 2 car gar. $7,500; terms to responsible party. See owner, 3409 W. Harrison-st. Kedzie 6945.

1923 S. RIDGEWAY—2 flat brk.; 6-7 rms.; stm. ht. $5,600; $1,500 dn., $42 per mo. Kohout Bros., 145 N. Clark. Fra. 5047.

LEAVING city—Sac. 2 flat brick; $2,800 or best offer. 745 S. Albany. Nev. 4675.

6 RM. 2 flat—Must be sold, agency or priv party. Call owner. Cedarcrest 5524.

2 FLAT bldg.—4-5 modernized rms.; 2 car gar.; gd. tr. Shown by appt. Van 8096.

REAL ESTATE—BUSINESS PROPERTY.

Southwest Side.

2951 W. 63d—2 FLAT bldg.; store and 6 room flat; hot water heat; 2 car garage.

North Side.

4064 LINCOLN-av., 2035-41 Belle Plaine-av. 5 stores and 6 apts.; mod. bldg. on Belle Plaine. Today's best invest. Make offer. Uttenweiler & Heckersdorf. Key. 3436.

2 STORES and 8 garages. Pr. $12,000. Income $1,800 per yr. Ph. Ardmore 4563.

Northwest Side.

THREE 1-STORY STORES at 3215 to 3217 Irving Park-rd. $5,000 cash, balance mortgage. Will show 15% returns on a cash investment. Telephone State 3474.

3538 W. NORTH-AV.—1 store, 2 6-rm., 2 4-rm. apts.; stove ht. Price $8,500, or will trade for smaller. Ran. 5897. Ostap.

Suburban.

CORNER 2 story brick bldg.; 6 rm. flat; 2 car garage; opposite Stone-av. station, C. B. & Q. R. R. 701 W. Hillgrove-av. Phone La Grange 1898.

REAL ESTATE—HOUSES.

South Side.

OPEN FOR INSPECTION

8727 Kenwood-av., new 6 rm., 2 sty.; tile bath and powder rm.; h. w. ht.; $10,500. 8743 Kenwood, new 5 rm.; tile bath. $8,400. Lot 39x125; I. C. trans. Avalon Pk. bung.; 5 rm. brk.; h. w. ht.; garage; $6,500.

Chicago Home Bldrs., Inc.

SAG. 2132.

OWNER WILL SELL

Completely furnished 5 room modern colonial type residence. Vicinity 85th and South Honore. Gas not water heat, incinerator. Permutit water system Chamberlain strips and screens; furniture practically new. A real buy for right party. Must have $3,000 cash to handle.

ADDRESS S C 488, TRIBUNE.

$6,000 SMASH OUT

5 rm. brick bung.—Glazed pchs.; 2 c. brk. gar.; 30x160 ft. lot. Avail. May 1; FHA terms. Schools, shops and bus. Pollock.

WM. E. MOSBY & CO., INC.

8032 Cottage Grove. Radcliffe 0100.

FOR SALE BY OWNER

Large 6 room brick bungalow; gas heat; side drive, 2 car garage; near schools and transportation; must be seen to be appreciated; priced for quick sale; immediate occupancy. Petersen, 8328 S. Marshfield-av., 1 block W. of Ashland.

NEAR 86TH & PAULINA

Beautiful 5 room bungalow; perfect condition; priced right. Owner leaving city. To inspect: Call Mr. Egel.

McKEY & POAGUE

1172 E. 63d-st. Hyde Park 8100.

OWNER LEAVING CITY

[illegible] rm. brick bung., Campbell-av. nr. 67th-st. [illegible]arge rooms, oil heat, insulated, storm win[illegible]ows, and finished rm. in bsmt.; wide lot; [illegible] car garage. Price, $6,900. [illegible]OHN McCARTHY, 1405 W. 63d. Rep.5000.

[illegible] sale by owner—English type bung.; 5 [illegible]ms.; space for 2 more; 3½ yrs. old; [illegible]oker; Venetian blinds; 37½ ft. lot; conv. [illegible] surf. lines, R. I.; parochial school; leav[illegible] city; priced for quick sale. 1231 W. [illegible]th-st. Cedarcrest 4508.

[illegible]uilder's Liquidation Sale

[illegible] new residences, 5 to 7 rms., $5,200 to [illegible]350. Ready April 1; Homewood, Ill. [illegible]one South Shore 7781 or Sou. Sh. 0726.

[illegible] 1ST occupancy of central west Auburn [illegible]m. residence. 7728 So. Sangamon-st.; [illegible]ty. frame; all large, light rms., furn.; [illegible] br. gar., side drive. To close estate. [illegible] for $4,750; terms. Just call Sims [illegible] McClun's, 217 W. 63d-st., Went. 1845.

[illegible] 7 rm. brick bung.—Hot water heat; [illegible]: stove; elec. ref.; 2 car gar. Nr. [illegible]-State-st. Poss. May 1st. Price $6,500. [illegible] McClun. Went. 1844. Hyde Pk. [illegible] Sunday.

[illegible]MM. POSS.—NEW 5 AND 6 RMS. [illegible]432-33 S. EUCLID-PARKWAY. 7422 S. CONSTANCE-AV. 76TH-CONSTANCE, $5,500. [illegible]ENSE HOMES INFO. DOR. 2577.

1506 E. 86TH-STREET. [illegible] oct. bungalow; hot water ht., stoker. [illegible] const.; elec. refrig.; 2 c. gar. Cheap. [illegible]P. Butcher & Co., 8152 Stony Island.

1637 E. 84TH-PLACE. [illegible] rooms down and 2 upstairs. [illegible]fast nook; 2 car garage; elec. refrig. [illegible]P. Butcher & Co., 8152 Stony Island.

[illegible]ICHIGAN-AV.—2 yr. old 6 rm. face [illegible]; col. tile bath; powder rm.; gas [illegible]teel cab. kit.; refrig.; storm sash. [illegible] landsc.; auto. sprklg. sys. Owner.

OPEN FOR INSPECTION. [illegible] VERNON—New de luxe 6 rm. home. [illegible] Michigan—New de luxe 6 rm. home. [illegible]S & PETERS. 7923 South Park.

[illegible]SPECT TODAY, 1 TO 5:30. [illegible]ernon-av., 7 rm. bungalow; 40 ft. [illegible]y modern inside; 1½ baths. Asking [illegible] E.-Z. terms. Porter. H. P. 1236.

[illegible] WOLCOTT-ST.—6 rm. brk.; h. w. [illegible]odern; value $15,000; 50 ft. lot; [illegible]ar.; foreclosure; deed for $1,000. [illegible]r broker.

[illegible]use—In Morgan Pk.; sun porch, 2 [illegible] fireplaces, gar., lot 50x180. Call [illegible]4661. Sunday or after 5 p. m.

[illegible] oct. frt. brk. bung.—12 yrs. old; [illegible]; stl. const.; lge. rms.; h. w. ht. [illegible] 87th-Dauphin; $6,650. Bay. 2402.

[illegible]. bal. $43 mo. [1st pymt. Oct. 1]. [illegible]m. homes; many desir. locations [illegible] schools, trans. Triangle 1550.

[illegible]Ada—7 rm. brick bung., 5 down, [illegible]w. ht.; new roof; insul.; garage; [illegible]d.; $7,000; FHA tms. Hem. 7900.

[illegible]me cottage—New hardwd. flrs.; [illegible]r; ht. w. ht.; exc. bsmt.; 50 ft. [illegible]. Tms. Owner. 6722 S. Peoria-st.

[illegible]H—Buys 9 rooms and attic; 2 [illegible]w. ht.; Kenwood-av., S. of 48th-st. [illegible]0. Bal. tms. Owner. Sta. 8120.

[illegible]4 S. CLAREMONT-AV. [illegible]k home—1½ baths, garage, side [illegible]ht trade for smaller.

[illegible] INSPECTION—5 room residence. [illegible] Wabash-av. Mennite Construc[illegible] Triangle 6616.

[illegible] bung., 2 car frame gar.; h. w. [illegible]; $6,000; terms. 92d-Eberhart. [illegible] Stewart 3603.

[illegible] bung.—Nicely decor.; h. w. ht.; [illegible]; nr. schls.; yd. 35x125; vic. [illegible]yde; owner. South Shore 5934.

[illegible]STON-AV.—11 rms.; 2 c. gar.; [illegible]3 rms. rtd.; $35; barg. Atl.4600.

[illegible]-Nr. 91st-Marshfield, h. w. ht., [illegible]h. only $7,500. Ged. 1600.

[illegible]g.—40 ft. cor., 2 c. gar. $9,000. [illegible]wn. Sag. 1213 or Cen. 2904.

[illegible]—H.w.h.; 100th-Lowe; $4,750. [illegible] Miessler. [Knight.] Bev. 8286.

[illegible] bung.—2 car gar., h. w. ht. [illegible] Oglesby-av. Sunday.

[illegible]g.—Lge. liv. rm.; stm. ht.; 1 [illegible] at 845 E. 87th-pl. Ste. 5105.

[illegible]UYS working man's home—[illegible] 3558 Archer. Days-eves.-Sun.

[illegible]TRUCTION—6 or 7 large [illegible] May 1st. 7948 S. Winchester.

[illegible] brick home.—$600, bal. $40 [illegible]00. Triangle 1656.

[illegible]es. with 2 sty. brk. gar. and [illegible]ar; nr. I. C. 4739 Lake Pk.

[illegible]—5 rms.; 1½ baths; steam [illegible]ar R. I.; $6,950. Ced. 8017.

[illegible]—8 r. fr. mod. resid.; very [illegible] $8,500. See your broker.

[illegible]thwest Side.

$5,950

[illegible] for May 1st. [illegible]R BUILT HOMES. [illegible] and Tripp-av.

[illegible]—Oct. frt. bung. 3853 W. [illegible]bung. Inq. 1824 W. 47th.

[illegible]LL SELL OR TRADE [illegible]oom brick residence. 3514 [illegible]

[illegible] bung.; h.w. oil ht.; tile [illegible]0 down. 6343 Campbell.

[illegible] ft. lot; landscaped with [illegible] W. 68th-pl.

REAL ESTATE—HOUSES.

North Side.

BRAND NEW HOMES

A small deposit plus monthly payments of $85 to $100 per mo. will purchase one of the few remaining new press brick homes of 6 rms. ea., 1½ and 2½ baths, attach. gar.; fully insulated, h. w. ht. Very well built; large lots; all improv. in and paid for; on Rascher-av. [5432 North], just west of California [2800 West]. Open daily 9 a. m. to 6 p. m. Ph. Rogers Park 1727.

NR. INDIAN BOUNDARY PARK. Beau. 6 rm. oct. frt. bung., 2 car brk. gar. tile bath, kit. and roof, 12 inch walls, excel. cond., spac. rms. See this today. JACOBS & JACOBS INC. 2430 DEVON.

OPEN House This Sat. and Sunday, 1-6. Just one left—In beautiful restr. Peterson woods; 5½ rm. home; 2 lge. bedrms.; tile roof; tile bath; h. w. ht., new stoker. Playroom. Exc. buy at $10,500. Key. 3436.

BEAUTIFUL HOME. 6 rm. round front bung.; extra htd. rms.; tile bath; tile roof; gas h. w. ht.; Venetian blinds, etc.; nr. Indian Boundary pk.; 2 car brk. gar.; pr. $10,250. Rog. Pk. 3467.

OPEN HOUSE SAT.-SUNDAY, 2 TO 4. 5648 N. Drake—Beautiful 5 rm. Eng. bung.; tile kit. and bath; natural firepl.; recreation rm; 1½ baths; h. w. gas ht.; garage; small dn. pay.; bal. monthly. Long. 7150.

ATTR. 7 ROOM HOME—Rogers Pk.; nat. firepl.; lge. liv. rm.; 4 bedrms.; 2 baths; brkfst. nook; knotty pine game rm.; h. w. oil ht. $13,000. 6728 Newgard. Bri. 6663.

SPECIAL—FOR A NICE BUNGALOW with 2 car gar.; gas ht.; V. blinds; fin. basmt. Drive out and inspect. 2714 W. Sunnyside-av. At $7,500, with imm. poss.

7 RM. red granite corner home—Carpeted; 2 baths; 3½ rm. flat; stm. ht., stoker; 2 car garage. Appt., Edgewater 7425.

OWNER sac. beau. 6 rm. res.; exc. loc. and cond.; Ravenswood; $6,000; tms. Op. Sun. A. E. Goeske, 2322 Lawrence. Lon. 0135.

9 ROOM frame house—Asbestos shingles; oil heat; terms. By owner. Lakeview 4754.

9 RM. RES.—2 baths; mod.; fine neighbor.; acct. ill. 4924 N. California. Ard. 5222.

$8,000 BUYS fine 6 rm. brk. bung.—Well built; excel. cond.; fine loc. Rog. Pk. 6500.

IMMED. POSS.—5 rm. brick bung.; new dec. $7,900. 6432 N. Talman. Shel. 1466.

5 RM. brick bungalow—Oil heat; poss. May 1. Phone Buckingham 2773.

Northwest Side.

BEAUTIFUL

LIVABLE HOMES

In the ideal environment of a restricted community of over 400 new homes; convenient to schools, shopping center park and transp. Inspect our Georgian, Cape Cod, Colonial, and English residences on Newcastle 1 blk. N. of Belmont. A. J. Schorsch & Co., 6059 Irving Park-rd.

CHOICE of one of these two gorgeous residences—One in Edgebrook, One in Park Ridge. Prices $11,500 and $13,500; both master bedrms., 1st fl.; 2-3 bedrms. upstairs. 6616 N. Loron and Caldwell-av., Edgebrook—116 S. Merrill-av., ½ blk. N. W. Hwy. and Touhy-av., end of Chicago line, Park Ridge. Both available May 1st. Call builder before 9 or after 5. Kil. 6614.

MODERN BRICK BUNGALOW. 6154 ADDISON-ST. Open for inspection all day Sunday. 5 rooms; h. w. heat; lg. gla. porch, finished attic, bsmt. recreation rm.; tile roof; 2 car gar.; $850 cash, bal. easy mo. paymts. Antoine & Mortell. Longbeach 4770.

BRICK BUNGALOW, $5,800

Good location; nr. 3 carlines. 5 rooms; h. w. ht.; FHA tms.; $1,200 cash, $37 mo. ALBERT F. KEENEY, REALTOR. 5612 NORTH-AV. MERRIMAC 4300. Open evenings till 9; all day Sunday.

4955 W. SCHOOL-ST.

Only $30.62 mo. paymts. buys this beau. 5 rm. brk. bung.; gas ht.; encl. slpg. pch.; lot 32x125; nr. grade, high schls.; must sell at once. Arthur J. Olson, Lon. 7378.

SEE MODEL HOME

4957 N. Nagle-av. Open daily; $5,900. 60 brick homes under const. 40 ft. lots. STOLTZNER BUILDING ORGANIZATION. 6437 Touhy-av. Newcastle 3322.

HEART OF SAUGANASH. MASSIVE 70 FOOT BUNGALOW. 6 rms.; h. w. gas ht.; tile kitch., bath; large rms.; 12 in. brick to roof; lifetime metalized roof; beau. landscaped 40 ft. lot. J. Leslie Hansen. 5341 Irving Pk.-rd.

PRIVATE PARTY SELL BRICK BUNG. 5 rms. and heated sun rm. Excellent cond. Fully insulated, oil ht., modern kitch., tile bath, attractive basement. Avail. May 1st. 1737 N. NEWCASTLE.

BELMONT AND CENTRAL

Fine 5 r. brk. home; excel. cond.; storm windows throughout; 2 car gar. $7,000. A. J. Schorsch & Co., 6059 Irving Park-rd.

JUST COMPLETED. 5105 N. NORMANDY-AV. BEAUTIFUL 5 rm. brick bungalow; tile bath; every modern convenience; price $7,700; $2,300 cash; $32 mo. OPEN 1-5.

$5,950

6 ROOMS—1 FLOOR. H. w. heat; nat. fireplace; gar.; gd. loc. H. H. Stone Co., 5123 Montrose. Ave. 1140.

5 RM. fr. bung.—Furn. ht., conc. bsmt., tile flr. bath, pav. paid. Nr. Cicero-Elston. $4,250; cash $1,000, bal. $35 per mo. incl. tax. John Krohn Co., 5343 Lawrence.

IMMEDIATE possession 5 rm. brick bung.; furnace ht.; 2 car gar.; 31 ft. lot; 4922 N. Kedvale-av.; price $6,950; clear. GREGOR, 4200 Lawrence. Pal. 1461.

6 RM. brk. and cement stucco house—Very well built; exc. cond.; tile roof, autom. ht., mod. kit.; real firepl.; 45 ft.; 3 gar.; nr. all trans., schools. Owner. Irv. 1168.

IMMEDIATE POSSESSION. 6 room brick bungalow; furnace heat; 30 ft. lot; $6,500; terms. 3353 Narragansett. Wellington 4466. See Sunday, 2 to 5.

BELIEVE it or not, $19,000, terms, buys beautiful Sauganash brick residence. New 6 rms., tile bath, gas heat, gar.; landscaped; ready, move in. Appt. Bri. 4000.

6 ROOM stucco residence—Furnace heat; 1 car garage. Dickens, nr. Lawndale. Cash $1,000, balance like rent. Schultz, Jarchow & Sons, 3622 Fullerton. Spaulding 4280.

MODERN HOMES OPEN FOR INSPECTION in River Forest Manor, 1923-25-27 N. 72d-ct., Elmwood Park. Main Home Builders Corp. Phone Nev. 6988 or Van B. 8478.

DRAKE, south of Peterson—6 rm. bung. Tile bath, Crane h. w. oil ht. $1,750 dn., perf. cond. Move right in! Bri. 4002.

$7,000 INCOME—1½ sty. frm. 5½-3 rm. apts.; h. w. ht. Modernized. Norwood Pk. $3,000 cash. Ryan. 5117 Milwaukee-av.

6 ROOM brk. res.—Best cond.; oak floors, trim.; fur. ht.; 2 car gar.; $7,000. Sun. 2 to 4 or Haderlein, Lakeview 4666.

5524-44 N. MANGO. New 5 rm. colonial homes, h. w. ht.; insul. Ready April 1st; $7,000; 20% down.

5 ROOM brick bungalow—Enclosed porch; h. w. ht.; 2 car garage. A real barg. at $7,200. Only $1,400 dn. Ph. Austin 7708.

5524-44 N. MANGO. New 5 rm. colonial homes; h. w. ht.; insul. Ready April 1st; $7,000; 20% down.

OCTAGON FRONT BRICK BUNGALOW. 7 rooms, 5 and 2; hot water heat, 2 car garage. 5327 Oakdale-av.

MODERN 5 rm. brick bung.; insul.; Venetian blinds. Pr. $5,900. Owner leaving city. REED. 4865 Irving Park-rd. Ave. 6447.

$6,300—6 RM. brk. bung.; canv. walls; furn.; May 1 poss. 2911 N. Kilpatrick. Appoint. only. Ryan, 5117 Milwaukee. Kil. 9630.

RIIS Park bargain—3½ rm. frame cottage; mod. bath, gar., 34 ft. lot; $2,750. Siman, 5049 Lawrence-av. Mulberry 2340.

EDGEBROOK—5 rm. brk residence; gas ht.; tile bath. 7010 Ionia-av. nr. Touhy-av.; $8,950; FHA terms or call Village 6949.

BEAUT. RESIDENCE, BRICK BUNG.—Oil ht.; 60 ft. lot; 2 car brk. htd. gar.; side drv.; tms. 3118 N. Keating. Ave. 1184.

MUST sell 7 rm. stucco house; good condition. 2117 N. Harlem. Merr. 0623.

5 RM. brick bung.—Furn. ht.; h. w.; trim. fl.; nr. Diversey-Oak Pk.; $5,500. Mer. 7447.

5 RM. fr. bung.—H. w., stkr.; dbl. gar. Only $5,000 tms.; nr. stm. and surf. Pal. 7201.

INCOME, 1½ sty. brk.—Hot w.; gar. Portage Pk.; $7,800; terms. Inq. 5141 Fullerton.

ONLY $1,000 cash and $65 mo. buys 6 rm. brick bung.—2 car gar. $6,300. Ave. 1372.

5 RMS.—Gar.; large lot. Price only $3,450. $950 down. $25 mo. 3372 N. Central.

PORTAGE Park—Large 5 rm. bung.; ht. air ht.; gar. $5,550. Inquire 4214 Milwaukee.

PORTAGE PK. BUNG. H. W. HT. $6,300. S. O. Stone & Co., 4503 Milwaukee. Pen. 3900.

6 RMS.—Ready to occupy; h. w. ht.; 1¼ baths, F.H.A., 6019 Miami-av. Pen. 4445.

West Side.

178 N. LE CLAIRE-AV.—9 room brick residence; insulated storm windows; tile bath; hot air oil heat. Col. 5306.

10 RM. frame house—Fine cond.; lot 45x160; 2 car gar.; exc. transp.; $11,000; shown by appmt. 5740 Midway Park. Col. 4334.

7 RM. res. and 5 rm. brk. hse. in rear, on 2 lots; gd. cond. 2445 S. Spaulding.

HOUSES BUILT TO ORDER.

NO dn. pay.—$30 mo.; defense bung. $3,950. Plans, mod. apt. 3558 Archer. 10-8 and Sun.

REAL ESTATE—VACANT.

South Side.

LOT 30 X 125 at 91st and St. Lawrence; near schools, park, shops; very reasonable. Triangle 1870.

1 ACRE tracts, only $100 each. E-Z TERMS. FRANK DE LUGACH, 2339 W. 95TH-ST.

SOUTH SHORE lot, 32½x125, double brick garage; $2,000 cash. Republic 1167.

Northwest Side.

ATTRACTIVE residential vacant, costing previous owner $8,500.00, now priced after foreclosure at $3,750; southwest corner Luna and George, 68x125; transportation good via Central-av., Diversey, Belmont lines. Splendid neighborhood. Telephone owner. State 5245.

GRENNAN HEIGHTS—Lot No. 2, 108 ft. frtg. W. side. Milw. and Clev. Sewer and water in. Equity $1,000. Kenilworth 5722.

REAL ESTATE—SUBURBAN—SOUTH.

Beverly Hills—20 minutes to loop.

99TH AND HOYNE, $11,500. 4 bedrm., brk., oil ht.; all new interior. Groebe and Co., 2057 W. 95th. Bev. 8100.

BRAND new 6 rm. brk. res. Open Sun. 2-5. 11155 Artesian. $9,500. Info. Bev. 4850.

REAL ESTATE—SUBURBAN—SOUTH.

Beverly Hills—20 minutes to loop.

NEW BEVERLY

9325 Oakley. The last word in 6 rm. res.; ready May 1; $13,850. Beilfuss, the Bldr.

OPEN for inspection—1-5; ready for April 1st; beaut. 6 rm. res.; 1½ baths; sun pch.; balcony; gar. att. 9934 S. Claremont. Casper Johnson, Bldr.

A-1 LOC.—8 rm. 2 sty. brk.; nat. firepl.; 1½ tile baths; tile kit.; oil burner; 60 ft. lot, landscaped, 2 c. brk. gar., sidedr. Ficklen & Co., 1956 W. 95th-st. Bev. 6800.

ON HILL AT 107TH, $10,500. Brk. 2 sty. res.; oil ht.; 50 ft.; small fam. Groebe and Co., 2057 W. 95th. Bev. 8100.

BEVERLY GLEN PARKWAY—6 rm. brk. bung.; auto. heat; lge. liv. rm., mod. kit. gar.; nr. R.I. $8,500. Wilson-Davis. Bev 4850.

10718 MAPLEWOOD, $35 MO., INC. TAXES. Owns tile constructed 5 rm. house. Best loc. Groebe and Co., 2057 W. 95th. Bev. 8100.

Flossmoor—34 minutes to loop.

FLOSSMOOR ESTATE

10 room house with possibilities; being remodeled into a real home. Spacious grounds; convenient to club and train. For appt. to inspect. Call Egel.

McKEY & POAGUE

1172 E. 63d-st. Hyde Park 8100.

Lansing—40 minutes to loop.

PLAN now for Spring—Garden farm: [100x400] $25 dn., $10 mo. Build your own home. Will loan money for lumber. Meet me Sat. or Sun. S. W. cor. Glenwood-Dyer-rd. and Stony Isl.-av. Kenwood 7589.

Morgan Park—30 minutes to loop.

5 RM. brk.—Oil heat, small base. apt.; gar.; 37½ ft. lot; near high school, stores, Rock Island sta. Beverly 8509.

General—Suburban South.

WALKING dist. to I. C. Sta.—4 rm. hse. on hiway. Need some work to finish. 1 ac. of land; $350 dn., $30 mo. Also 6 rm. area hse. on 3 ac.; well, elec.; 2 blks. hiway. $350 dn., $35 mo. 1 and 2 ac. tracts. Low as $25 dn., $10 mo. See Stokes or Trembly at Governor's hiway [Rt. 49] and Kedzie-av. Sat. or Sun. or call Fra. 2650.

MOVE IN NOW

or May 1st. 4 rms., bath; gas, elec.; concrete foundation; adj. city limits; 6 blks. to street car line; 100x132 ft. lot. $375 cash, bal. $30 per mo. Price only $3,750. Address H H 328, Tribune.

$25 CASH

and $6 per mo. buys heavily wooded ½ acre [100x239 ft. tract of land]. Less than 14 miles south of Chicago city limits. Sensible restrictions. Price only $450. Address H H 354, Tribune.

DON'T buy acres south or southwest until you see our ¼ to 5 acre locations. Send for list. Address L O 406, Tribune.

REAL ESTATE—SUBURBAN—S. W.

Palos Heights—50 minutes to loop.

BEAUTIFUL PALOS LOT, 120x132. $450 equity in $1,075 lot; $350 cash. Assume $13 mo. payment. University 9083.

7 RM. mod. house with furn. ht.; over 3 acres; wooded; will divide. Comm. 4483.

Tinley Park—37 minutes to loop.

1½ A. GROUND—Unfinished house; elec. $1,650; $150 cash, $20 mo. 4 rm., 2 a.; well and plumbing; $500 cash. Drive to office, 177th and Oak Pk.-av. Grover C. Elmore. Franklin 2650.

5 RM. 2 story home—Natural fireplace; full basement; 2 blks. to depot; $500 cash. 4 rm., 2 ac. for $3,500; $500 cash. Call at office 2½ blks. south of depot on Oak Pk.-av., Fra. 2650.

General—Suburban S. W.

2½-5-10 ACRES

PRETTIEST SPOT AROUND CHICAGOLAND.

Hills, vales, woods. All this hilltop or hillside with superb views. Electric and paved road; just over Will Co. line. Lowest taxes; $300 per acre—some less. Easy terms. SPEEDY BUS SERVICE. HOURLY TO LOOP. Come Sunday 10 to 6. Office cor. Archer-av. [Route 4A] and Lemont-rd. [2 mi. S. of Lemont.]

HOUSE OF BARGAINS

ACRE FARMS, $575; $150 CASH. HALF ACRE FARMS, $375. 4 ACRE FARMS, $875. ALSO WOODED 2½ ACRE TRACTS. Easy terms; paved roads; low taxes. Just outside city limits. Any afternoon; all day Sunday. N. E. COR. HARLEM AND 79TH-ST.

SMALL yellow brick house—Lot 54x270; modern bath, gas; h. w. ht. [stoker]; city water; $3,500; $1,000 down. 9740 Homan-av.; also adjoining lot with 2 rm. frame gar., $1,500. Aagaard. Buckingham 9777.

65 FT. front; 276 ft. deep; on 123d-st. nr. Archer; lge. trees; full price $300; all improvements in and paid. Fred Smitty, 123d-Archer, Lemont, Ill.

NEW 6 rm. Eff. house—On paved St.; $250 will start you. Small mo payments to resp. family. Address K 548, Tribune.

REAL ESTATE—SUBURBAN—NORTH.

Deerfield—34 minutes to loop.

$10,500 EARLY Am. brk. res. Cost $16,000. 6 R.; attch. gar.; lot 75x150; stud. liv. rm.; woodburn. firepl.; tile baths; h. w. heat; fruit, shade trees; other feat. Skokie 5.

Evanston—15 minutes to loop.

1519 LINCOLN-STREET. Owner leaving town. Must be sold. Call for details. Medium price range. Nr. transp. SMART & GOLEE, INC. BRIAR. 3300.

CHARMING 5 room cottage—Wood paneled living room, fireplace; "L" transportation. $8,500; terms. L. C. Burgener. Greenleaf 0471 or Rogers Park 0458.

IMMACULATE 7 rms., 2 baths., break. rm.; 3 c. gar.; gas ht.; East side. $12,500. Pearson, Sadler & Hultman. Hol. 6362. Uni. 6050.

Glencoe—27 minutes to loop.

BRAND NEW HOMES

6 rm. resid., 1 bath, attach garage, lge. wooded lot; 65x220; also 7 rm. resid., 2 baths; every modern feature, hot water ht., thoroly insul. Well built. Pr. $11,750 up. Open 11-7 every day. 2 blks. N. ½ blk. W. Glencoe R. R. sta. 319 Lincoln-av.

Glenview—27 minutes to loop.

$7,700—6-RM. mod. home; newly dec., paint. Glenview Realty Co. 1141 Waukegan-rd. Glenview 1084. Glenview, Ill.

I have a new 5 rm. hse.—On ⅛ acre; $550 down, $35 per mo. Fast trans. to loop. Address F D 64, Tribune.

Highland Park—30 minutes to loop.

THREE NEW HOMES IN SHERWOOD FOREST. ROBERT L. JOHNSON, RANDOLPH 0112.

NEW 2 story 6 room Colonial Home—Lot 50x220; 104 Clifton-av. Inspect. by appt. only. KLAUCK & ROHNER. Randolph 4142.

Kenilworth—19 minutes to loop.

MODERN ENGLISH HOME—6 rooms, tile bath, lavatory, att. gar.; large liv. room with fireplace; $14,000. Gre. 2700.

Northbrook—32 minutes to loop.

$3,250—LG 4 r. hse., ¼ ac. lot, gar., yg. trees; nr. village stores; fast tran. Skokie 4.

Skokie—31 minutes to loop.

3 LOTS for sale—Located on St. Louis-av near Lee-st., Skokie, 30x123 ft.; in Realty Co. subdivision, Dempster Golf course. Lots 34, 35, 37. Write C. M. Brunner, 1406 Bluff-st., Peru, Illinois.

$1750 down; 6 rm. French Col. res., $8350. Sundeck veranda, 2 gar., play rm.; forced air cond.; late kit., plbg., elec., L. Skokie 5.

$16,750 de luxe 3 apt. Orig. cost $37,500. 3-6s; wood burn. firepl., brkfst. nook tile bths., late kit., other feat. Skokie 4.

$8,950 NEW 6 lg. r. Dutch Col. res., 55 ft. lot; 1½ tile bth.; 2 nat. firepl.; game rm. Forced air cond.; new ref., stove. Skokie 4.

$10,750—3 APT. br.; 3-5s; 3 sun pchs.; Eng. bse.; 5 car br. gar.; 60 ft. lot. L. Skokie 5.

Wilmette—21 minutes to loop.

OWNER here temporarily from east says SELL. Fine Georgian Colonial home: 5 bedrms., 3¼ baths, liv. rm. 17x30, din. rm. 17x17, sun rm., brkfst. rm., etc. Excellent condition. Ideal close in location. See exclusive agent.

R. M. JOHNSTON & CO., Opposite "L" Terminal. Wilmette 444.

$4,000 BUYS $10,000 eq.; total pr. $11,900; 7 r. res.; 2½ bths.; h. w. ht.; trees. Skokie 4.

Winnetka—21 minutes to loop.

NEW Homes—Beautifully designed and excellently built by prominent architect. Completely dec., landscaped. Fruit, elm trees. 703 Sheridan-rd.-1505 Tower-rd.-855 Boal-pkwy. Prices $20,000 and up. Call Harrison 1043, or Winnetka 480.

BEAUTIFUL LGE. LOT WITH TREES. Unusual 7 rm. home; 1½ baths; woodpanel lv. rm.; oil ht.; 2 car gar. Winnetka 3467.

SPACIOUS 4 bdrm., 3 bath res., sun rm., oil, 2 car; nr. lake; under $17,500, or rent. Immediate possession. Winn. 254.

REAL ESTATE—SUBURBAN—N. W.

Barrington—39 minutes to loop.

8 RM. house—1¼ baths; on 1¾ ac. orchard, gardens, shrubs. All mod. conv. Walk. distance to churches, schools, and station. Owner leaving town. Must sell. Terms like rent. Address S B 482, Tribune.

Pensenville—27 minutes to loop.

10 ACRE farm—Gd. buildings; must sell; $8,500. P. Markus. George and County Line.

Des Plaines—23 minutes to loop.

2 DREAM rambler, model sample homes—Just finished; extra large lots. All impr. Will be sacr. FHA tms. Open daily. GOLF-RD. AND 3D-AV. Des Plaines.

BEAU. home—Four bedrooms; solar, brkfst. rm.; swim pool; $15,000, tms. Rog. Pk. 6013.

Itasca—33 minutes to loop.

9 LARGE rooms—Southeast cor. maple and Division-sts.; stoker h. w. ht.; 2 c. gar.; lot 100x172; 2 blks. from station; 3 blks. new mod. sch.; all impr. in paid. $12,500. Inq. owner, 330 N. Walnut or Cen. 0907.

Mount Prospect—26 min. to loop.

MT. PROSPECT—5 acres; near 6 rm. house; air conditioned. Only $7,000. Key. 7423.

Palatine—39 minutes to loop.

6 RM. brick home—60 ft. lot; full bsmt.; furn. ht.; 3 bedrms.; terraced lawn, shade trees. For quick sale only $7,000. $1,500 cash, balance FHA. Wm. H. De Pue. State Bank Bldg. Pal. 4.

REAL ESTATE—SUBURBAN—N. W.

Park Ridge—19 minutes to loop.

TRANSFERRED—Must sell my 5 rm. Colonial res.; ¼ acre of ground; St. Charles kitchen; almost new; nr. Park Ridge. $600 dn., $35 mo. Address L N 59, Tribune.

NEW res.—On 100x185 ft. lot on winding creek; FHA app.; finest features. Only $37 mo.; $650 dn. Address L D 472, Tribune.

COLONIAL—6 rms., 1½ baths; brick and frame; 2 car garage; best residential section. 430 Elmore-av., Park Ridge 1090.

5 RM. brick bungalow—Lge. rooms; h. w. heat; N. W. Ry. transp. Spaulding 6040.

COURTLAND-AV.—2 sty. brk., 6 rm.; 2 car gar.; lot 50x125; $10,250. Balfany. Rog. 6430.

Prospect Heights—30 min. to loop.

SEE our $6,000 "Priority Homes" now nearing completion—90% FHA loan plan. SMITH & DAWSON. Newcastle 3869.

General—Suburban N. W.

2 ACRES of good soil—Nr. school and bus; close to Buick Plant. $150 cash and small mo. payments. Will help finance building. Address L F 447, Tribune.

$10 MO. starts your home on nearly 1 acre farm—Good black soil; near Lawrence-av. Grow your own vegetables. Will loan money to build. Address L P 83, Tribune.

2 ACRES black soil, N. W. of Desplaines, on hard road, elec., near Rand-rd. Sacr. $700, terms. Address L O 298, Tribune.

NEW 5 rm. home—All improvements; $300 cash to start; easy mo. terms to reliable party. Address K 547, Tribune.

4 ROOM year old house—Needs some interior work; $100 down, bal. small monthly payments. Address H H 477, Tribune.

DON'T buy acres north or northwest until you see our ½ to 5 acre bargains. Send for lists. Address L O 409, Tribune.

5 RM. brick—Gas ht.; large 100 ft. lot; newest features; $34 mo. FHA terms; close to schls., transp. Address L H 374, Tribune.

NEW gar. type hse.—Needs work; lge. lot. $1,495, tms. Address H A 489, Tribune.

2 STORY home with basement on 5 acres on Rand-road. Address T C 74, Tribune.

REAL ESTATE—SUBURBAN—WEST.

Austin—14 minutes to loop.

BLVD. corner—85 furn. apts.; 1½, 2½, 3½ rms.; 13 yrs. old; rent $66,000. Terms 20% cash, balance mtge. Lindsey. Mans. 3400.

REAL sturdy brk. 2 flat—Encl. porches; 2 h. w. plants; 2 c. gar. A real barg. Need only $2,500 down. Phone Austin 7708.

FINE brick bung.—5 down, 1 up. N. Austin. Quick sale; $6,500. Austin 0540.

Bellwood—24 minutes to loop.

5 RMS.—6 rm. efficiency; cor. lot; paved st.; full bsmt.; nr. schls., stm., bus, and L. $4,475; terms. Address L Y 81, Tribune.

Berwyn—17 minutes to loop.

BARGAIN—$4,950; cash $750; mthly. $45. 3518 S. Kenilworth. 7 r. hse.; new Holland furnace; garage; lot 37½x125; act quick. Johnson Bros., 123 South Blvd. Euclid 163.

7 RM. hse.; ht. water ht. nr. trans., stores; call Sat.-Sun. only. 1901 Ridgeland.

Brookfield—25 minutes to loop.

HOLLYWD. 6 rm. hse.; insul.; stkr.; 2 car gar.; lot 60'x357'; orchd. 3610 McCormick.

Cicero—13 minutes to loop.

ONLY $1,000 cash dn. buys cor. store; 4 rms.; h. w. ht. 2239 S. 60th-ct. or trade. Svoboda. 5215 Cermak-rd. Roc. 6162.

Elmhurst—23 minutes to loop.

HOUSE and lot—$6,000. Will take $600 down on new 6 room eff. house in beautiful section. Balance $32.50 per month. Address K 546, Tribune.

Glen Ellyn—35 minutes to loop.

5 RM. home—1 car gar.; 80 ft. front; furn. ht.; fruit trees. $4,950. Phone G. E. 1041.

Hinsdale—27 minutes to loop.

FINE brk. res.—4 bedrms., 3½ baths; excel. wooded lot, 100x168; sac. By appt. McConaughy, 504 W. Burlington, La G. 218.

La Grange—21 minutes to loop.

OUTSTANDING VALUE

Attractive brick residence in excellent location; 4 lge. bedrms.; 1½ baths; insulated thruout; automatic heat; 2 car garage. HENRY A. MILLER, REALTOR. 803 Hillgrove-av., La Grange. Ph. L.G. 745.

Maywood—18 minutes to loop.

2 BEDRM. brick homes under construction—50 ft. lots. Fully decorated. Venetian blinds. Insulated; air conditioned; gas heat. 3 homes left at old price of $5,975. FHA financing; $39.61 mo. includes principal, interest, insurance, and taxes. BROADVIEW IMPROVEMENT CO. 17th-av. and Roosevelt-rd. Phone Maywood 9372 or Estebrook 5606. Open Sunday and evenings.

MUST sell quick—6 room frame house, garage. Convenient to all trans. 216 South 19th-av., Maywood. Phone 454.

Oak Park—14 minutes to loop.

5 RM. bung.—Like new; white woodwork; new flrs.; lt. bsmt.; nr. park, schls. Ready to move in. Don't fail to see; $7,250. Pilgrim, 5637 W. Lake. Aus. 1680—Vil. 5100.

OWNER transfer.—$7,400 for immed. sale; 6 lge., lgt. rms.; tile kit., bath; new stoker; gd. cond. Schaubel. Euc. 610 or Vil. 7772.

NEARLY new 6 rms. and breakfast rm. in N. Oak Park; many spec. features. Imm. poss. L. Roe. 6278 North-av. Mer. 8300.

6 STORES, 7 apts.—Excellent Oak Park location. Sac. Will trade. Village 3790.

River Forest—17 minutes to loop.

French Provincial Residence

Perfect in design, loveliness, dignity. Construction solid stone throughout. 70x188 ft. corner lot.

Featuring 10 fine rooms; air conditioned; breakfast room; quaint powder room; solarium with fish pool; 5 woodburning fireplaces; recreation room with pool table; front and back bar with refrigerator; library; tower with circular stair and 23 foot long lighting fixture. Special individual light fixtures and hardware throughout. Parquet floors.

Thick slate roof; outdoor barbecue and steak grill; burglar alarm system. Last word in landscaping with full coverage sprinkling system.

Words cannot express this beautiful residence built by owner and for sale by owner. Must be seen to be appreciated. A wonderful buy at $59,000. Phone for appointment. Charles Zint, Forest 3107.

NEARLY new brk. and stone Eng. type home—Slate roof; lge. luxurious rms.; library, exquisitely wrought staircase, center entrance hall; 4 chambers; 3 colored tile baths with shower stalls; maid's rm. and bath over attach. 3 car htd. gar. Extra closets, lavs., clubrm. with fireplace; vapor ht., oil, low cost. Deep lot, 125 ft. frtge. Quick sale at $39,500, about ½ original cost. Euclid 388 or Euclid 3368 Sunday.

BEAUTIFUL 9 ROOM HOUSE.

French Norman design. New and modern. Cost $45,000. Must sell at sacrifice because of illness. The ideal home—Exclusive setting, well landscaped lot 105x239x304, cozy fireplace, 2 lg. porches, 2 car gar., automatic gas heat, and other features. Call owner, home or office. 1512 FOREST-AV. EUC. 5244 or BEL. 3700.

Villa Park—26 minutes to loop.

DANDY 5 rm. rustic brick bungalow in A1 cond. New furnace, gar., lot 50x187; large trees. Near depot. A real barg. at $5,300. See it today. J. W. Reedy, 8 E. St. Charles-rd. Villa Park 2660.

BY OWNER—Cl. lge. att. house, attic space for add. apt.; lge. lot; all kinds fruit; nr. all trans., etc.; very reas.; imm. poss.; $5,900.00 FHA. Address K 442, Tribune.

Western Springs—24 min. to loop.

BARGAIN—3915 Grove; $8,900; FHA terms; 6 rm. mod. English type brick home; colored tile bath; lot 50x180; act quick. Johnson Bros., 123 South-blvd. Euc. 163.

Wheaton—38 minutes to loop.

CHARMING 7 rm. brick Colonial home—Almost new; quiet section; 4 fine chambers; 2 full baths; large living rm.; log burning fireplace and pine paneled walls; spacious screened sun porch; cabinet kitchen; fully insulated; gas heat; soft water. Attach. gar. Lot 108x165; $15,500. Tms. Vil. 3635.

ATTRACTIVE 5 rm. home—Glazed front and rear porches, garage; large fenced and landscaped lot. Fine location. Reduced to $6,250; $500 cash. A. C. Hoy, Glen Ellyn. Phone 505.

OWNER-BUILT BRICK COLONIAL. 3 yrs. old; 4 bedrms.; 1½ baths; de luxe features; forced air ht; best loc.; sav. acct. transfer. R. M. Crooks, Liberty Bldg.

General—Suburban West.

NOW IN OPERATION.

BUS DIRECT TO "L"

ALSO LEADING DEFENSE PLANTS. VICTORY HOMES; GARDEN FARMS. NEW 6 ROOM AREA HOMES. With acre of rich, high land. $2,475; CONVENIENT TERMS. Occupy and perfect at convenience. Paved roads, trees, public school. 2 to 10 acre farm tracts; lowest price. S. E. COR., BUTTERFIELD-YORK-RDS. South and adjoining Elmhurst. All day Sunday or any afternoon.

6 Rooms, 6 Month Old House

Needs work; $150 down, balance to suit. ADDRESS H H 478, TRIBUNE.

NEW 4 rm. fine built house—2 more 2nd floor, if desired. Very large close in location; $5,450. Small down payment. Carey Warrenville. Phone 3641.

6 RM. frame cott.; insul.; attach. gar.; 60 ft. lot; stoker ht.; low taxes; nr. Buick plant; only $4,500. Melrose Pk. 6991.

NEW garage type house—Needs wk.; lg. lot; $1,495; tms. Address H A 488, Tribune.

REAL ESTATE—ACRE PROPERTY.

MUST sell ¾ to 1¾ acres on Oak Pk.-av. S. of Golf, N. of Dempster; all tr. Skokie 4.

REAL ESTATE—RESORT PROPERTIES.

Illinois.

MUST SELL AT ONCE

Cozy lake cottage completely furnished; excellent beach; beautiful lake; near Chicago; $850; small down payment, bal. terms. Address L D 270, Tribune.

WILL sell my summer cottage close to Chi on a private lake for $750. ADDRESS K 575, TRIBUNE.

4 ROOM prize cottage, $745—Property fronts on 3 lakes; 37 miles to Chicago; sand bch. Easy terms. Address F B 96, Tribune.

REAL ESTATE—RESORT PROPERTIES.

Illinois.

FOR QUICK SALE—Lake home; 38 mi. N. W.; built for year round; 4½ rms.; large living room, kitchen and dinette; space for two future rooms upstairs; complete plumbing, running water, insulation; $2,495; small down payment, $22.50 per month; 1 hour railroad or auto to loop. ADDRESS H H 193, TRIBUNE.

ONLY $695

New model homes; large liv. rm.; modern kit., with built-in sink and cabinets; dining nook; fruit trees and strawberry plants; 38 miles N. W.; $50 down and $3 per week to responsible party. ADDRESS H H 192, TRIBUNE.

Wisconsin.

LGE. resort—Excel. business. One of Wis. most concentrated lake regions; lge. hskpg. cottages, store, gas, cocktail bar, and other bldgs.; sandy beach; excel. fishing; 26 miles n. w. of Spooner; owner retiring. A. F. Kucharski, 1200 N. Ashland. Brunswick 3669.

BUY while you can—Lovely lake home on waterfront; sand bch.; 2½ hrs. from Chgo.; all rooms finished; liv. rm. and solarium; knotty pine wood walls; inside toilet, chimney, etc. Year around use. $2,750 is about 50% real value. Easy terms. ADDRESS L D 265, TRIBUNE.

BEAUTIFUL water front home—1½ mi. from R. R. sta. and large town; excel. transp.; sand beach, lge. trees, lodge interior; 1½ story living room; wood walls; balcony, etc. Bargain at $2,850; small down pay't, bal. mo. Address T A 465, Tribune.

MUST sell—Beautiful 4 room cottage on an unknown, large, natural springfed Wis. lake only 59 miles N. W. Chicago; $870 complete; $100 cash, $12 month; no trade. ADDRESS L O 292, TRIBUNE.

A HOME IN THE COUNTRY. 97 acres of lake shore property. Will sell in one parcel or by the lot. EARL REINHART, Shell Lake, Wisconsin.

NR. SPOONER—Lake McKenzie—5 rm. hse., 2 car gar., cement walk, boats; completely furn.; $4,000. Juniper 6344 aft. 7 p. m.

FOR SALE—Choice 50x125 lot; Lake Delavan Highlands Subdivision. Best cash offer. Owner, Address C F 1, Tribune.

$550 SO. WIS. lake home—Good fishing; sand beach. Address L O 403, Tribune.

REAL ESTATE WANTED.

Apartment Buildings.

2 FLAT BLDGS., Northwest, wanted at once! —Personnel division large concern moving to Chicago WANTS 2-3-4 flat bldgs. for employes to buy. Representative will call. Address H F 272, Tribune.

$5,000 CASH for your equity in 2 or 3 apt.; Albany Pk. Address H H 191, Tribune.

Houses.

BRICK hse.—6 rms., W. or N. W., nr. schls. and transp. Have except. delicatessen with 4 rms. as payment. Belmont 0196.

BUNG. OR COTTAGE—FRAME OR BRICK; N. W.; ALL CASH. AVENUE 9204.

WILL pay cash for house or bungalow south of 63d-st. Wentworth 0688.

WANT a home or 2 flat—North or Northwest. From owner. Address F B 428, Tribune.

BRICK or frame 6 rm. house. Central-Belmont dist. $5-$6,000. Euclid 5285 eves.

WILL buy cottage, bung., or 2 flat—South of 71st-st.; all cash. Poss. May 1. Bay. 2402.

Farms and Acres.

40-100 ACRE, estate type, within 25-35 miles Chicago. Must have modern house or one easily remodeled. Prefer some woods. Cash buyer. Submit complete details. ADDRESS L S 437, TRIBUNE.

80 TO 100 ACRES—50 TO 100 MILES WEST OF CHICAGO. CASH DEAL. ADDRESS S A 487, TRIBUNE.

SMALL inexpensive farm, approx. 50 mi. radius; nr. Chgo. trans.; that will justify improving. Address S D 459, Tribune.

WANT—Best farm within 50 miles for $5,000 cash. Mr. Otto. 8041 Exchange-av.

PRIVATE party wants about 100 acre farm near Chicago. Address L X 428, Tribune.

Vacant.

BUILDER wants vacant with improvements near transportation for defense houses. Marvin. Hemlock 8300.

REAL ESTATE FOR EXCHANGE.

Apartment Buildings.

3 FLAT brick—Steam; in Lake View; for small bus. property; North; in good loc. for grocery. Address S A 533, Tribune.

2 FLAT frame—50 ft. lot, nr. 52d-Spaulding, exch. for bung. Add. cash if need. Dombrou, 5100 S. Marshfield. Prospect 1585.

Business Property.

2 STORY building and store; good location; going business; $12,500; or will exch. for farm land as part payment. Mohawk 1846.

Farms and Acres.

80 ACRE farm in Indiana—About 75 miles from Chicago, exchange for city property, brick or frame. Dombrou, 5100 S. Marshfield. Prospect 1585.

Miscellaneous.

QUICK ACTION!

If you have property any place in U. S. or Canada you wish to dispose of I can give you quick action. Address S D 51, Tribune.

REAL ESTATE LOANS, MORTGAGES.

Private Money at 4% Now

We can refinance your present mortgage or reduce monthly payments. We make all types of loans, including FHA. Plaza 8857.

WILL make or buy 1st mortgage on good South Side improved property. Low rates. WM. L. SHARP & CO., 237 W. 63D-ST.

BROOMELL Brothers, Inc., first mortgage loans; prompt action. 111 W. Washington.

PRIV and ins. funds for 1st mtge., all districts of the city. Franklin 8395.

$2,000 1ST Mtge., 5%, secured on 2 apt., 4 and 4 Rooms. JORDAN. 3209 Elston.

STOCKS AND BONDS.

REAL ESTATE SECURITIES—Bought, sold. Weissburg & Co., 134 N. La Salle. Ran. 1187.

REAL ESTATE—FARM LANDS.

Farm Land Classified advertisments will be found in the News Section adjacent to the daily feature "Day By Day on the Farm."

INDUSTRIAL PROPERTIES.

FOR rent—3945 N. Western-av., nr. Irv. Pk.; 7,800 sq. ft., 2d fl., steel and concrete, fireprf., heated by owner, lt. 4 sides, heavy flr. load; immed. poss. Randolph 4845.

FOR RENT—441 N. LA SALLE. Entire building, 5,000 sq. ft. Electric elevator, display windows, daylight floors. Tenant to heat. Superior 8048.

STRAUS OFFERS

26,000 sq. ft.; switch and cranes, $48,000. Straus & Co., 120 S. La Salle. Sta. 1945.

22,500 SQ. FT. splendid 1 story mfg. bldg.; excellent location. Possession now. Rent or sell. Randolph 2311.

WANT to rent—About 1,000 square ft., for machine shop; on West Side of Chgo., between Lake-st. and North-av. Euclid 3017.

FOR sale or rent—2 story building on track; 100x100; on large lot; cheap. HART & WHETSTON. STATE 8270.

1,100 SQUARE FT.—Suitable machine shop. 3316 W. Chicago. Nevada 4761.

2,600 SQ. ft.—1 story garage type; west of loop. Rent or sell. Seeley 4461.

BUSINESS OPPORTUNITIES.

Businesses for Sale.

AUTO body frame, axle repair—Complete. Reason, drafted. Sheldrake 5698, eves.

BAKERY FOR SALE, WHOLESALE AND RETAIL—Western Michigan community of 75,000 population, located on Lake Michigan. City booming with defense orders, a real opportunity for live wire. Owner forced to sell at a real sacrifice. Equipment includes four trucks, one large Champion Big Six Mixer, bread slicer and sealer, complete retail store equipment, complete bakery equipment, oven part of building, complete Anhueser Busch refrigerator. Investigate a real money maker. Address C F 49, Tribune.

BAKERY—Suburb; sales $650-$700 weekly. Selling price $4,000; $3,000 cash. Address C F 26, Tribune.

BAKERY—Old est.; N. Side; fully equip.; sacr. for immediate sale. Rav. 3597.

BAKERY—Old est.; fully equip.; sacrifice; sale due to death. 3517 N. Cicero-avenue.

BARBER shop—Latest model equipment; reas. 1146 S. Wabash. Phone Merrimac 5102 before noon, or Webster 4138 after noon.

BARBER Shop for sale—3 chairs; no reasonable offer refused. 405 Liberty-st., Morris, Ill.

BARBER and beauty shop—Also fixtures; new, used. PAIDAR Co., 1120 N. Wells-st.

BARBER shop—2 chairs; cheap if taken at once. 1903 N. Halsted-st.

BARBER shop—Gd. 4 ch. outfit; loop; will sac. for cash. Address K 417, Tribune.

BARBER Shop—Est. 8 yrs.; near school; low rent; stm. heat, h. w. furn. 463 E. 83d-st.

BARBER Shop—2 chairs; cheap; good location; low rent. 1604 N. Harding-av.

BATH and beauty salon—Reasonable. Address T D 76, Tribune.

BEAUTY shop—Est. 6 yrs. Good location. Reasonable. 44 Lake-st. Village 4880.

BEAUTY shop—Good north side loc.; est. 10 yrs.; well equ.; priced to sell. Lon. 2125.

BEAUTY SHOP—Cicero; mod. equip.; reas. Cicero 7696, mornings and eves.

BEAUTY shop—Good profit; best loc. Price $300. Retiring. 3537 W. 5th-avenue.

BEAUTY SHOP—Mod. chrome equip.; owner leaving city; sac. Before noon. Div. 10041.

BEAUTY SHOP—Well estab.; full, equipped. 2612 W. 51st-st. Hemlock 9104.

BEAUTY shop—Well estab., low overhd.; gd. bus. Sac. acct. ill health. Yards 6065.

BEAUTY salon—Must sell; drafted; going business. 3905 Lawrence. Keystone 3562.

BEAUTY shop—Est. 12 yrs., will sac. fully or partly equipt.; sm. liv. qtrs. Hem. 6863.

BUSINESS OPPORTUNITIES.

Businesses for Sale.

BEAUTY SHOP—South side. Good location. Modern equipment. Good business. Living quarters with shower bath. Low rent. Very reas. Owner ill. Dor. 9115.

BEAUTY shop—4 operators; est. 14 yrs.; good business; legitimate reason for sale. 931 W. Montrose. Buckingham 4117 week-days; Sun., Ravenswood 7128 to 5 p. m.

BEAUTY shop—West Side; small, attractive. High class clientele. Low overhead. 4012 W. Harrison-st. Kedzie 2866.

BEAUTY SHOP [1]—N. W. Fully mod equip., good business, low rent, liv. rms. Sell acct. draft. 3217 Irving Park.

BEAUTY shop—Well established, with or without completely furnished living quarters. Reasonable. Berkshire 0706.

BEAUTY shop Fully equip.; est. 12 years; reas. 608 W. Belmont. Graceland 2235.

BEAUTY shop—Established 5 years; good location; reasonable. 5603 S. Racine.

BEAUTY shop—Pays well. Must sell at once. No reas. offer refused. 5445 S. Racine.

BOWLING alley—8 lanes; billiard tables; bar and fountain; booked solid. Address L X 429, Tribune.

CAFETERIA—Profitable for industrious cpl.; $800 cash req.; full pr., $1,700 plus stock. SANDWICH GRILL, 2300 S. Cicero.

CANDY, lunch., del., school sup.—Rent $15; liv. qtrs.; bargain $325. 1810 Wellington.

CANDY, school suppl., notions—Next to school; liv. rms.; reas. 2312 Geneva-ter.

CANDY, fount., cigs.—Good equip. and bus. Other interests; reas. 3401 N. Pulaski.

CARTAGE company and five trucks for sale —Local hauling. Steady houses. ADDRESS K 550, TRIBUNE.

CHILI PARLOR—Sell on acct. of draft; best offer. 233 E. Garfield-boulevard.

CHILI-hamburger—Doing good bus. Est. 2 yrs. Good location. 1301 W. 18th-st.

COFFEE shop—N. side loc. Seats 32. $1,500 in. equip. $1,800 monthly take. Best cash offer accepted. Bri. 1209.

CONFECTIONERY—Est. neigh. trade; living qtrs.; other interests. 1343 Sedgwick-st.

DELIC.-groc.—Doing good bus.; old estab.; complete stock; mod. fixt.; nice living rooms; low price. 3655 N. Western-av.

DEL.—Gd. bus.; must see to apprec. value; liv. qtrs.; htd.; rent $35. 1211 Berwyn-av.

DELICATESSEN fountain, cigars—Good corner. Reas. Liv. rms. Nevada 10196.

DELIC.—Stm. table; clearing $450 mo. Drafted. 3902 Sheridan-rd. Well. 1101.

DELICATESSEN-grocery—Good loc.; living quarters. Maywood 9375. Maywood, Ill.

DELICATESSEN, candy, school supplies—Living rms.; reasonable. Irving 4999.

DEL.-groc.—All el. equip.; gd. stk.; $35 day, liv. qtrs.; reas. rent. 113 E. 75th. Sag.7757.

DELIC.-MILK—Modern equip.; 2 liv. rms. Nr. high school. 1841 W. 62d-st.

DELICATESEN-grocery—Living quarters and low rent., gd. loc. 2513 W. 63d-st.

DEL.-GROCERY—good location. Priced to sell reas. rent. 4361 Irving Park-rd.

DENTAL OFFICE—Large; 4 chairs; transient corner; west side business district; estab. 25 yrs. Address L K 470, Tribune.

DENTAL office—On busy south side corner; well established; reasonable for cash. Triangle 3393.

DENTAL Office—South Side; established 15 yrs.; sacrifice. Interocean 9719.

DRUG store—South side, priced for quick sale. Owner leaving city. ADDRESS L X 426, TRIBUNE.

FLORIST shop in Evanston—Established 15 months. $900 cash. Greenleaf 9127.

FLOUR MILL.

75 barrel capacity estab. 50 years. Netted over $6,000 per year thru depression. Can be bought for small down payment. For sale to settle estate. Write J. Sanford Adams Jr., Administrator Cedar Hills, Tenn.

FOOD mart—Complete line of fruit, vegetables, and groceries; complete modern equip. Very gd. thickly populated Polish loc. Gd. going bus. Call Laf. 8906 for appoint.

FURNITURE store—Used; compl. with truck. $650. Acct. of draft. Ph. Columbus 4632.

GARAGE—45 cars fully equip., incl. Progress lathe. Storage full. Sun. 0422.

GAS sta.—2 main thorofares; 6 pumps; reas. rent, experienced operator only; S. E. cor. N. W. hwy.-Harlem. Kildare 0400.

GAS station—Col. and white trade; factory dist.; cor. loc.; big greas. bus.; no comp. No cut price. Ross Co., 6412 Cottage Gr.

GROCERY, MEAT AND FISH MARKET. Reas. rt.; So. Side; colored distr.; doing god. volume; new fixt.; large stock. Will sell all or any portion to suit buyer. Leaving for military service. Cash or terms. Address S D 464, Tribune.

GROCERY and MARKET—Est. 18 years. Meats, groceries, fruits and vegetables and frozen foods. Doing $1,500 a week. Best loc. in Austin. Sell on account of ill health. Price $10,000. Address K 477, Tribune.

GROCERY-MEAT MARKET—Modern; big stock; suburb, near Chicago; no competition; 17 years established; $2,700. Call 2109 N. Spaulding-av., 2d flat.

GROCERY and Market—Clean stock, fixtures; good business; will inventory. Farming and Defense area, 16 mi. So. South Bend. Reason: Death. H. Johnson, La Paz, Ind.

GROCERY-delicatessen—Oak Park corner; living rms.; elec. equip.; reas. terms. With or without stock. 6648 Roosevelt-rd.

GROCERY AND MARKET. Modern store and stock. Very low price. 4714 Oakton-st., SKOKIE, nr. L station.

GROCERY-market—Well equip. Liv. qtrs. in rear. Approx. $500 weekly. Will sac. Owner leaving city. Phone Bayport 0488.

GROCERY AND MARKET. GOING BUS. EXCEL. LOCATION. SELL ACCT. ILLNESS. SAGINAW 0553.

GROCERY-Delicatessen—Old est.; corner location; nice living rooms; young couple; must sacrifice. 2159 W. Berteau.

GROCERY market—Well established. 3021 Cermak-road. Rockwell 9508.

GROCERY—Exc. location; gd. bus.; leaving city; sell cheap. 4903 W. Chicago-av.

GROC., delic., fruits—Good bus.; liv. qtrs. Can't handle; sacr.; rt. $30. Hemlock 9683.

GROCERY, meat market—Corner store; living quarters; reasonable. Armitage 7290.

GROCERY—Cor.; make gd. living; elec. equip. Cheap rt.; 4 rms.; bath; gar. Yards 1312.

GROCERY-del.—Complete stock; short hrs. Sac. for quick sale. Graceland 2744.

GROCERY and market—N. W. side; reas.; terms. Call betw. 7-9 at Columbus 1346.

GROC.-del.—Well estab.; good bus.; liv. rm.; reas. 162 W. Chicago-av. Del. 6346.

GROCERY-Delicatessen—Well established, doing $500 a week business. Canal 7457.

GROCERY-market—$550 wk. business; priced to sell. 4356 Shakespeare. Alb. 5292.

GROCERY-Mt. Market—Mod.; rent fixt., buy stock. Retiring. 10701 Calhoun. Sag. 6634.

GROC.-Meat Market—Gd. stock.; more than reas.; drafted. 2648 W. Chicago. Arm.7980.

GROC.-DEL.—Austin naborhd. store; large stock; exc. bus. 4956 W. Race. Col. 9672.

GROC.—Elec. equip.; stm. ht.; liv. qtrs.; $30 mo.; sac. 2240 N. Lincoln-ave. Lin. 6470.

HAMB. and Bar-B-Q Grill for sale or rent. Gd. loc.; fully equip.; owner called for defense; must sac. 3031 W. Madison-street.

HMBGR.-Sandwich Shop—Gd. loc.; hw. 42-A; liv. rooms; heated; reasonable; other interests. 123d-Harlem-av., Palos Hts., Ill.

HAMBURGER-LUNCH or fixtures. Call 2-5 p. m. 232 E. 147th-st., near Halsted.

LIQUOR store—Bar; situated in shopping center. Imbibing environment. Van. 0997.

LUNCHROOM—No eves. or Sun. Doing $650 week. Rt. $40. In draft. 45th-pl. and Packers-av. in Stock Yards. Yards 1871.

LUNCHRM.—Sell or lease to reliable party; reas; sickness in family; ideal for cpl.; gd. business. 4814 N. Pulaski-road.

LUNCH AND POOL CONCESSION. 1124 W. ROSEMONT. UPSTAIRS.

LUNCH rm.—Nr. defense industries; 5 yr lse.; gd. bus.; other interests. Plaza 9035.

MASSAGE PARLOR—Established 50 years. Ladies' and men's separate departments. With complete laundry equipment. Rent reasonable. Wellington 2863.

MASSAGE PARLOR—Estab. 50 years. Ladies' and men's separate departments. With complete laundry equip. Rent reasonable. Wellington 2863.

MASSAGE parlor—Est. 2 yrs.; latest equip. Exercycle Overland steam cab. Lon. 3400.

MEAT market—Fully equipd.; cooler 9x14; 25 ft. refrig. window, incl. trays; York ice mach., grinder, slicer, Natl. cash register, 4 blocks, 2 tables, 1 cutting table, 2 Dayton scales, 1 platform scale, cashier's office; old estab. bus.; pr. $1,750; $500 cash. Phone Buckingham 2773.

MEAT MARKET—3 h. p. motor ammonia refrig. Donnellan's Mkt., 651 W. 47th-st.

MEAT market—1 man shop neighborhood trade; est. 30 yrs. 5001 W. Grace-street.

MERCHANT Tlr. store—Clean., dye, and fur work; est. 25 yrs.; owner in hospital; best offer. 4 W. Chicago-av., Oak Park.

NEWS stand—Clark and Ridge. Excellent business. Day stand. $3,500.

PLUMBING shop—Small town; $5,000; tms. S. Nelson, Box 592, Eagle River, Wis.

POULTRY market—Estab. 5 yrs.; good location; can't handle alone. 2845 Devon-av.

PRINTING BUSINESS—Doing legal, commercial, and publication printing. Inc. for $100,000 [solvent and going]. Est. 47 years in mid-west city. Being sold to close estate. Price $54,000 cash. Address C E 24, Tribune.

PRINT PLANT—8x12 C. & P. Gordon, 40 cases type, stone, etc.; $250; private pty. Open Sun., 9-1 p. m. 1421 S. California.

REDUCING BUSINESS

Established clientele. Hollywood Slenderizing System. 108 N. State-street.

RESTAURANT and grill—Opposite Western Electric; estab. bus.; same owner 9 yrs.; other interests; $6,000 cash will handle; balance terms; trial to responsible party. Address S A 214, Tribune.

RESTAURANT and confectionary—College town, new equipment, sales $25,000 a year. Cash $7,500, balance terms. Address C H 23, Tribune.

RESTAURANT and 3 liv. rms.—Steam; for bal. of 1st mtg. of $295, cash. Gra. 5171.

RESTAURANT—5937½ W. North-av. To be sold for bal. of mortgage. Franklin 2078.

BUSINESS OPPORTUNITIES.

Businesses for Sale.

RESTAURANT—Small; sell $250; low rent. 6930 Glenwood-av., near Rog. Pk. "L" sta.

ROADHOUSE—Good going business, ½ miles Chicago. Surface lines, bus. Sac. sec. 7606.

RMG. apt.—40 rms., 14 refrig.; rent $75; price $3,750; $2,500 cash. 36 rooms. P. Grand; pr. $800. McCarthy Co., Mic. 6538.

RMG. hse.—42 rms.; Lin. Pk. dist.; rt. $200; lse. 5 yrs.; new, decorated; pr. $3,000; tms. D. F. Capps Co., 61 W. Schiller. Sup. 6160.

ROOMING apts.—2 compl. furn. apts.; 6 and 7 rms.; bargain; all trans. Plaza 3218.

ROOMING HOUSE—10 rms.; all light hskpg.; $600. Lincoln 7792 or Lincoln 8049.

ROOMING house—18 rooms; good location; cash. 1915 Lincoln-av., bet. 9-4, not Sun.

RM. hs.—81 rs.; 7 y. ls.; rt. $300; inc. $1,000; $5,000 req. DeWoskin, 105 W. Madison.

RMG. house—18 rs. free ht. decorating; inc. $285. Reas. rent. Schneider Co. Wel. 0027.

RMG. HSE.—53 rm. Ellis. Rt. $160. $2,500 req. Steinbock & Alexander, 160 N. La Salle.

RMG. HSE.—18 rms., Linc. Pk.; clean; rt. $80. Inc. $230; $1,500. Jungnick. Div. 5574.

ROOMING house—26 rms. near Lincoln Park. Cash. Owner ill. 2118 Cleveland-av.

SCHOOL STORE AND BICYCLE PARKING BUSINESS FULLY EQUIPPED, INCLUDING 6 RM. BUNGALOW—Northwest. More than $800 merchandise on hand. Netted $2,200.05 for school year 1941. $7,500 takes it. Must have $2,500 cash. Address L S 405, Tribune.

SHOE repair and cleaning shop—Mod. equip. Estab. 25 yrs.; busy transfer corner; near postoffice; $37.50 rent; ht. furnished; drafted. 4005 N. Southport.

SHOE repair and tailor shop—Compl. eqpd. Rare value. Best opport. in city for right party. Must be sold to liquidate mtge. bal. Rent $25. Franklin 0063.

STORE with meat market—5 rm. flat; 2 car garage; reasonable. 4406 Diversey.

TAILOR and fur store—Modern; fully equipped; low rent; 5 living rooms; leaving town. 4338 Archer-avenue.

TAILORING and cleaning store—Living quarters; 4 rms.; price $250. Also well estab. route. Rep. 5253. 6528 S. Ashland-av.

TAVERN, DANCE FLOOR, GAS STA. on busy Wis. hiway; $10,000 yr. bus.; 5 rm. flat; furnace heat; electric, water; taxes $20 yr. All licenses $130 yr. Same owner 10 yrs. Too old to handle. Only $2,500 required. Bal. easy terms. Delmont Co., 2839 N. Clark-st.

TAVERN—GOOD LOCATION. Modern equipment, including kitchen. A very popular spot. Must sell to devote time to other businesses. 9649 Irving Park-blvd. Schiller Pk., Ill.

TAVERN—On 4 lane No. 1 hiway, 8 mi. S. W. of Chicago; living qtrs. rear; rent $45, 4 yr. lease; no reas. offer refused; account sickness. Blue Island 3686.

TAVERN—Night club beautifully equipd., seats 350, sell or lease. North and Ogden-av. D. J. Zimring. Central 8085.

TAVERN ON NEAR NORTH SIDE—$350 WEEKLY BUS. PARTNERS DISAGREE. ADDRESS S A 206, TRIBUNE.

TAVERN—2 story bldg.; 33 yrs. established bus.; reasonable. 3302 S. Western-av.

TAVERN—Corner loc.; 5 living rooms; sacrifice with property. 2301 S. Western.

TAVERN—Ideal northwest side location. Owner leaving town. 2643 N. Cicero.

TAVERN—N. side; estab. business; new fixtures; direct draw. Glassman. Cent. 7029.

TAVERN—Well estab., Northwest, same owner 6½ yrs. Call Pensacola 0120.

TAVERN—Well estab.; gd. loc.; doing good bus.; barg. 2914 N. Cicero. Pen. 4357.

TAVERN—High class, well estab. bus.; leaving for army. 2535 N. Kedzie. Bel. 2109.

TAVERN—Corner loc.; elec. equipt.; reasonable acct. sickness. 8665 Vincennes.

TAVERN—Northwest side. Call between 12-5. Spaulding 9643.

TAVERN—Air conditioned. Chi-Chi Lounge, 512 Diversey.

TAVERN—NO. WEST SIDE. ACCOUNT OF ILLNESS. ADDRESS S D 457, TRIBUNE.

TAVERN—Dance hall, suitable for night club, over 100 seats. Brunswick 7069.

TEA ROOM—EVANSTON. Establ.; exc. location; gd. going business; air cond.; real opport.; private party. Address L S 268, Tribune.

TEA ROOM—N. S. $500 buys attr. tea room. Estab. 10 yrs. Fully eqpd. Low rent. Liv. qtrs. Gd. business. Buckingham 8497.

TOOL business For salesman with $1,000 cash. Can earn income from $4,000 to $10,000 a year. Amazing industrial tool. Address S B 376, Tribune.

TRUCKING company—18 trailers, 10 tractors with Illinois permits; estab. 20 years. Address L T 170, Tribune.

TRUCKING CO. wishes to sell operating rights—Chi. to Iowa points. Have I.C.C. certificate. Address S C 294, Tribune.

WRECKING YARD together with new and used parts dept. on main hiway; in good town near Denver; same owner years. Will stand investigation. E. De Muth, Fort Lupton, Colo.

If the kind of store or business you want is not offered for sale today, why not advertise in the Business Opportunity Wanted column? Stop in today at the Tribune Want Ad office, Madison and Dearborn streets, or call Superior 0100. Ask for an Ad-Taker.

Business Service.

IF YOU CANNOT SELL YOUR BUSINESS for all cash, sell on time and we will buy your mortgage. E. EDWARDS, 9 W. Washington. Fra. 1966.

MIMEOGRAPH—300 post-cards or letters, $1 DOLLAR LETTER, 180 W. Wash. Dea. 7060.

Concessions, Locations, and Leases.

TEAROOM LOCATION—All equipment. Seats 75. Living quarters above. F. Moeller, Milwaukee-av., Wheeling, Ill. Ph. 160.

RESTAURANT for rent—Across from amusement pk.; full equipmt. 3325 N. Western-av.

MEAT market—In suburban section; modern equip.; fine estab. bus. Mulberry 5038.

AUTO repair shop—Briar and Broadway; 4 car capacity; rental $25. BIT. 4932.

ROADHSE.—Lse. 25 mi. S. E.; out city limits. Fully eqp. Seat 300. Reas. rt. Lin. 9336.

RESTAURANT and 14 rms.—Stm. ht.; shower; bath. 207 24th-av., Bellwood. Ph. 8223.

RESTAUR. conc.—Free rent, light. Circle Inn, N. W. cor. 63d-Cottage Gr. Call aft. 8 p. m.

GOOD baker to rent in a new, mod. 3 store bldg.; groc., meats, bakery. Maywood 4940.

Partnerships and Investments.

RAPIDLY expanding Chicago bus. des. $3,000 add. working capital. Pref. pri. party. Pay current int. rate and percentage profits. Address K 538, Tribune.

Business Equipment.

BUTCHER EQUIP.—Like new; 1 Hussman double duty 10 ft. meat counter, 1 Toledo electric scale, 1 American slicing machine. 265 147th-st., Harvey, Ill.

ONE Hoffman pressing machine number 8; also 1 complete hat blocking outfit; cash register; cheap. Drexel 7650.

BODY AND FENDER EQUIPMENT. Complete, $250. Drexel 5408.

Manufacturing.

SHOPS WANTED FOR DEFENSE WORK. Continuous production runs; no close tolerances. Highest prices paid. Some work on time basis. Give compl. description of equipment. Address L M 304, Tribune.

OUR equipment available for government contracts. Expert welding, including gas, electric, and portable. Reasonable rates. Kildare 6800 weekdays.

Wanted.

$7,000.00 TO INVEST

Credit man-acct.; live wire; highly trained in financing, wishes to invest in progressive concern; saved thousands of dollars annually for previous employer in interest and exchange. Full details; confident. ADDRESS K 588, TRIBUNE.

SELL your business thru this long established house—Our record of sales proves our reliability. We assist our buyers financially. GEO. A KANE CO. 828 N. State. Del. 3305.

SELL your business thru BENTLEY & ASSOCIATES and take advantage of our new list of buyers. 30 N. La Salle. Sta. 7782.

TO BUY OR SELL A BUSINESS quickly, confidentially, call Del. 3205. Corcoran Co. [Est. 30 yrs.]. 48 W. Division.

BULK plant wanted—On north side or track side service station. Mulberry 5454.

CASH for stores and stocks of merchandise. Ace. 672 W. Randolph. Canal 8625.

WE BUY, SELL, FINANCE ANY BUS. DELMONT 2839 N CLARK BIT. 2584

STORE AND BAR FIXTURES.

FRIGIDAIRES—New and rebuilt machines for taverns, markets, etc. Guaranteed by authorized Frigidaire Sales and Service dealer. UTILITY SALES & ENGINEERING CO. 1010 Madison-st., Oak Park. Col. 4676.

DOUBLE DUTY REFRG. COUNTERS—6 and 8 ft.; very cheap. 220 W. HURON-ST.

STORE, tavern fixt. Hamburger lunch equip. New-used. Chas. Bender Co., 608 N. Wells.

PERM. wave mach. $35; manicure tables $3; hairdryer, $8. Paidar, 1120 N. Wells.

MILLINERY tables, Counters, wall cases, window stands, heads. 1672 W. Ogden-av.

14 FT. soda fountain, steam table, candy case; good condition. 5203 Division.

12 FT. Seeger refrig. case; dbl. duty.; compl. unit. Cheap. 2953 Lawrence. Key. 4128.

10 USED soda fountains—All sizes; 1 yr. guar.; terms. Style-Bilt. 421 N. State.

ICE cream store—Fixt. and equip.; forcl. auction Mon., 1:30 p. m. 2714 Pratt-blvd.

1½ H. P. NYTHYL Chloride walk-in cooler. Must be cash. 7734 Cottage Grove-av.

GLASS floor and wall cases, counter, tables, shelving; cheap. 2842 N. Cicero.

MUSICAL AND DRAMATIC.

WANTED—Alto and tenor sax players in a well organized active girls' orchestra. Maywood 4202. Saturday or Sunday.

VOICES—ALL KINDS, TO TRY OUT for outstanding minstrel show. Call Pal. 7341.

PATENTS—PATENT ATTORNEYS.

PATENTS procured—Easy terms. Sanders. 6430 Evans. Fairfax 0614, day or evenings.

USED AUTOMOBILES FOR SALE.

PRE SPRING
Close Out Sale
ENTIRE STOCK OF CLEAN RECONDITIONED
USED CARS
of
OLDS DEALER

THIS SALE WILL LAST FOR 4 DAYS ONLY UP TO AND INCLUDING SUNDAY. STOCK CONSISTS ONLY OF CARS TRADED IN ON NEW OLDSMOBILES. NOT CARS THAT WE HAVE BOUGHT FOR RESALE. WE OFFER ONLY CARS THAT CAME TO US CLEAN AND MECHANICALLY WORTHY OF OUR GUARANTEE. TIRES ON THESE CARS SHOW LITTLE OR NO WEAR. FOR YOUR CONVENIENCE DURING THIS 4 DAY SALE WE WILL REMAIN OPEN EVENINGS UNTIL 10 P. M. AND ALL DAY SUNDAY.

'41 OLDS SED.—76 hydra....$945
11 OTHERS—VARIOUS LOW PRICES.
'40 OLDS SEDAN, 6 CYL....$645
2 OTHER CUST. SED. PRICED LOW.
'39 OLDS 4 DR. HTR., W. W....$515
'38 OLDS SEDAN....$395
8 OTHERS—SOME RAD., HTR.; BARG.
'37 OLDS SEDAN. RAD., HTR....$245
4 OTHERS AT LOW PRICES.
'36 OLDS SEDAN. RAD., HTR....$195
'41 BUICK SED. R., H.; LOW MI....$945
2 OTHERS—GOOD BUYS.
'40 BUICK CLB. CPE. RAD., HTR....$645
'39 BUICK SED. RAD., HTR....$395
'40 PONTIAC CLUB CPE. RAD., HTR....$625
'39 PONTIAC 4 DR. SEDAN....$515
'41 CHRYS. 4 DR. R. H.; FLU. DR....$945
'39 CHRYSLER 4 DR. SEDAN....$445
'38 CHRYSLER 4 DR. SEDAN....$365
'40 PACKARD 4 DR. SED.; RAD., H....$645
'37 PACKARD 4 DR. SEDAN....$295
'36 PACKARD SEDAN....$195
'38 DE SOTO COUPE; RAD., HTR....$365
'37 DE SOTO 4 DOOR SEDAN....$245
'36 DE SOTO 4 DOOR SEDAN....$195
'40 HUDSON CONV. CPE....$565
'40 HUDSON 4 DR. SED....$495
'40 STUDEBAKER 4 DOOR....$625
'40 FORD COUPE....$545

YOUR CAR OR 1/3 DOWN. BALANCE 18 MONTHS.

MONTGOMERY MOTORS
OLDSMOBILE DEALERS, 2300 MADISON.

'40 BUICK SUPER, $695
Torpedo 4 door sedan; radio, htr. Also 5 pass. club cpe. Super $695.

'39 BUICK 5 PASS., $425
SPECIAL club 5 pass. Radio, htr., in perfect condition. A real buy.

'38 BUICK SEDAN, $325
De luxe 4 door; radio, htr., 6 wheels, side mounts. Looks and runs like new.

'37 BUICK SEDAN, $225
De luxe 4 door; radio, htr., carefully driven. Looks and runs like new.

—2247 S. MICHIGAN—

BUICK '40, $695
FAMOUS SUPER MODEL 51
De Luxe 4 door; 5 passenger; pushbutton radio, heater and defrosters. 5 PRACTICALLY NEW TIRES. Original finish like new. Will sac. for $695. EASY TERMS—WE TRADE—OPEN SUN. 200 OTHERS—ALL MAKES, MODELS.
3939 WASHINGTON

Buick '39 Sport Sed., $495
4 dr. de luxe with extended trunk. Large factory push-button radio, heater, defroster, whitewall tires, spotless orig. finish and interior. A low mileage family car at bargain price of $495. Also '40 Buick 4 dr. sport with like equip. equally clean, $685.
CHEVROLET DEALER. 940 MILWAUKEE.

'40 BUICK 7 PASS.
Sedan; radio, heater, side mounts, 6 like new white wall tires; low mileage. Specially priced; terms-trades.
2246 S. MICHIGAN

'40 Buick D. L. 4 D. Sd., $685
Special sport model '41; large pushbutton radio, heater, good tires, spotless original finish and interior. Cannot be duplicated at $685.
OPEN EVENINGS AND SUNDAY.
CLARK-MAPLE CHEV., 1038 N. CLARK.

Buick '39 4 dr. sed., $395
Radio, heater, good tires; low mileage. Special price only $395; terms-trade.
2246 S. MICHIGAN

'41 BUICK SEDAN
Radio, htr. Very clean. Low mi. Barg. STUDEBAKER Br'ch, 1836 Ridge, Evanston.

BUICKS—16 TO PICK FROM
Like new '41s and older. Priced low.
CHICAGO MOTORS, 8106-18 S. Halsted.

BUICK—1941 special torpedo sedan; white wall tires, radio, heater; very low mil.; sacr. acct. draft. Call Apt. 302, Longbeach 1900.

BUICK—1941 super conv. cpe.; very low mil.; w. w.'s; short wave rad.; htr.; fog lights; spotlight. Von Hauken guards; priv.; $1,375. Vic. 6225.

BUICK—'41 SUPER CONV. CPE....$1,125 BLACK; 1.5 ROYAL MASTER WHITE WALLS, RAD., HTR. VIC. 1033, DAYS.

BUICK—'40 super spt. cpe.; low mil.; 6 like new tires; rad., htr.; car immac. in and out; gar. kept. Drafted. $850. Bel. 5596.

BUICK—'39 convertible coupe; low mileage; w. w. tires like new; radio, heater; $695. Call after 5 p. m. Bit. 6657.

BUICK—'39 4-door sedan; radio, heater, defroster; $535 or best offer. 2434 N. Rockwell, 1st floor. Brunswick 8377.

BUICK—1940 4 DOOR SEDAN; radio, heater, 6 tires. Sacrifice, $595.
HUDSON DEALER. 3956 W. GRAND.

BUICK—1941 super 4 dr. sed.; low mil.; fully eqpd.; front end damaged; no time to fix; drafted; $400 cash. Sag. 10182.

BUICK—'39 conv. coupe; gd. tires; new top and battery; rad., htr.; original finish like new. By owner. Towers 2123.

BUICK—1940-'41 sed.; A-1 cond.; beau. finish; 5 w. w. tires; very low mileage. $825. Kruse, 1607 Fullerton, ask for Paul.

BUICK—'41 4 dr. sed.; rad., htr.; reas. cash offer; private. Lafayette 1111, 9 a.m.-7p.m.

BUICK—'40 4 dr. sedan; gd. tires....$645 South Chicago Buick. 8600 Commercial.

BUICK—'41 sedanette; de l. equipt.; reas. Used very little. Priv. Saginaw 0237.

BUICK—'39 4 dr. Spec. sed.; rad., htr., $495 Gerwig Nelson Buick. 8447 S. Ashland.

BUICK—1941 special sedan, $1,045. Logan Square Buick. 2468 Milwaukee.

BUICK—Late '38 de l. coach; trunk, rad., htr. A1. Must sell; $335. Hemlock 2767.

BUICK—'37 4 dr. sed.; gd. tires; rad., htr.; quick! $240. 222 N. Knight-av., Pk. Ridge.

BUICK—'41 super 4 door sed. A1 cond.; fully equip.; drafted. Irving 1852.

BUICK—1939 SEDAN, $395.
COOK COUNTY DISTR., 1340 W. 63d-st.

BUICK—'37 Spec. sport sed.; rad., htr., $295 Southwest Chev. Inc., 9220 S. Ashland.

BUICK—'39 spec. 4 dr. sed.; rad., htr., $595. KROLL MOTORS. 7130 S. HALSTED.

BUICK—1941 Super 4 dr. sedan; radio, heater, w. w. tires; must sacr.; drafted. Sag. 0104.

BUICK—'39 Std. 7 pass., 6 w. w. tires, spec. rad., htr. Ex. con. Draftee. $690. New.3531

BUICK—'38 sed.; gd. cond.; radio, htr., side mounts; low mil.; priv. pty. Republic 6701.

BUICK—'35 2 dr. sed.; tires like new; mtr. A-1; looks fine; sacr. Rog. 9520 aft. 9:30.

BUICK—1939 61 TOURING SEDAN. Low mileage. 3030 N. Clark-street.

BUICK—1940 Century; side mounts, radio, heater; $745; tires like new. Ken. 2300.

BUICK—'37 Spec. 2 dr.; rad., htr.; gd. tires; A1 cond.; $285. 1443 Cuyler. Lak. 7650.

BUICK—'38 Spec. 4 door sed.; 5 perf. tires; rad., htr.; defrosters; private. Key. 4438.

BUICK—1941 sedanette, $875. Fully equip. MAGGIO NASH DEALER. 1637 N. Cicero.

BUICK—1941 super sedan; fully equip.; low mi.; priv. party. $1,000. Village 8320.

BUICK—'37 4 dr. sedan; fully equip.; low mi.; good cond. Call Col. 4143.

CADILLAC 1937....$395
7 pass. sedan. Heater, radio, 6 wheels. EMIL DENEMARK. 3860 OGDEN-AV.

USED AUTOMOBILES FOR SALE.

Find Out Why
3-3-1-5
Sells More Cars!

'41 PONTIAC 5 pass. sedan; rad., htr....$765
'41 PLYM. 5 pass. sedan; rad., htr....595
'41 CHEV. 5 pass. sedan; rad., htr....575
'40 CHEV. 5 pass. trunk sedan; r., h....475
'40 OLDS. 6 pass. trunk sedan; r., h....545
'40 BUICK sedan; rad., htr., w. w....545
'40 PLYM. 5 pass. sedan; rad., htr....465
'40 DODGE 5 pass. de luxe sedan....485
'40 CHRYSLER conv. clb. cpe.; r., h....???
'40 PONT. de l. business cpe.; r., h....465
'40 OLDS. 6 club cpe.; r., h., like new 525
'40 NASH Lafayette 5 pass. sed.; r., h. 485
'40 STUDE. Champ. de l. business cpe. 395
'40 NASH Ambassador 5 p. de l. sed.. 525

'39 Olds. sed....$395	'39 Dodge sed....$385
'39 Ford sed.... 325	'39 Buick sed.... 425
'39 Plym. sed.. 375	'39 Pontiac sed.. 385
'39 Chev. sed.. 375	'38 Olds. sedan.. 285
'38 Stude. sed.. 245	'38 Buick sedan.. 275
'38 De Soto cp. 245	'38 Plym. sedan.. 245
'38 Chev. sed.. 265	'38 Packard sed. 225
'37 Olds. sedan. 195	'38 Hudson sed.. 195
'37 Buick sed.. 195	'37 De Soto sed.. 175
'37 Chev. sed.. 195	'37 Dodge sed.... 195
'37 Pontiac sed. 195	'37 Plym. sedan. 195
'37 Chev. sp. c. 200	'37 Plym. sedan.. 175
'37 Chrysler sd. 145	'37 Ford sedan.. 175
'37 L.Zephyr sd. 145	'37 Hudson sed.. 145
'37 Packard sd. 195	'36 Plym. coupe. 145
'36 Pontiac sd. 145	'36 Plym. sedan. 145
'36 Chev. sed.. 145	'36 Stude. sedan. 165
'36 Dodge sed. 145	'35 Ford sedan.. 95
'36 Buick cl.cp. 145	'35 Pontiac sed.. 85
'36 Buick sed.. 145	'35 Olds. sedan.. 85
'36 Olds. sed... 145	'35 Chev. sedan.. 75
'36 Ford sedan. 145	'35 Dodge sedan. 75
'36 Chev. cv.cp. 145	'35 Plym. sedan. 75
'36 Packard sd. 145	'34 Chev. sedan.. 60

SELECTION OF 250 CARS
IMMEDIATE DELIVERY
NORTH-TOWN AUTO DISTRIBUTORS.
3315 N. Cicero
HEATED SHOWROOMS
Always Open Mul. 5800

—1941 CADILLACS—
Custom De Luxe Sedanette
Custom De Luxe 62 Sedan
Custom De Luxe 62
Hydramatic Sedan
These cars used less than 90 days look and run like new. Guar. 90 days. All have radio, heaters, and w. w. tires.
2247 S. MICHIGAN

CADILLAC 1941
CONVERTIBLE CLUB CPE.
Famous 62 model, 6 pass.; radio, heater; w. w. tires; spec. leather trim. Will sell a fract. of orig cost; terms, trade. Open Sun.
Chrysler Factory Dealer
2221-29 S. MICHIGAN

CADILLACS
1941 Maroon sedanette, fully eqpt.
1940 Convertible club coupe, eqpt.
1940 Fleetwood 60 Special sedan.
ALWAYS AT
2258 S. MICHIGAN
OPEN EVES. and SUNDAY. VIC. 0936.

CADILLAC '41—$1,475
HYDRAMATIC 61 SEDANETTE.
Also 4-61 and 62 de luxe sedans. Save. 2—1940 Torp. and 60 spe. sd., low as $970 5—1939 spt. sd., 60 spe. 7-p., low as $670
F-E-L-Z, 1132 DIVERSEY-BLVD.
SAME LOCATION 21 YEARS.

CADILLAC '41 SEDANETTE
6 pass. custom de l. model; maroon, w. w. tires, rad., htr., defroster; priced to sell.
Chevrolet, 24th and Michigan

'40 Cadillac "62" Sed., $875
Bird-Sykes, 2235 S. Michigan

CADILLAC—'41 sedanette; rad., htr., tires like new; lawyer leav. for army; call Dea. 0371 bef. 1 p. m. Sat. or She. 4041 after.

CHEVROLETS
LIQUIDATION SALE
'38 COUPE....$250
'38 SEDANS.... 285
'38 SEDANS.... 315
'39 SEDANS.... 350
C. Zepp—Authorized Ford Dlr.
2950 LAWRENCE-AV. JUN. 8310.

CHEV. '39, $395
De luxe coupe; large trunk space, radio, heater, and defrosters, 5 practically new tires. Spotless original. EASY TERMS—WE TRADE—OPEN SUN. 200 OTHERS—ALL MAKES—MODELS.
3939 WASHINGTON

—CHEVROLETS—
'38s-39s-40s-41s.
40 TO CHOOSE FROM.
5 pass. coupes and 5 pass. sedans.
TERMS—PRICED RIGHT.
Tires are perfect. Some with radios.
NICKEY CHEV. 4120 Irving Park-rd.

CHEVROLET—'41 sport sedan; special de luxe; black, white wall tires, underseat heater, defrosters, custom built radio, seat covers, bumper guards, mechanically perfect. Low mileage. $795. Private. Call Rogers Park 8123.

CHEVROLET '41 SPECIAL
5 PASS. CLUB COUPE.
Heater, defroster; low mileage; bargain.
Chevrolet, 24th and Michigan

CHEV. '41 SPEC. DE LUXE
Club coupe; rad., htr., w. w. tires.
MIDWEST AUTO. 2216 S. MICHIGAN.

CHEV.—'39, MAST. DE LUXE 4 DOOR SEDAN; rad., htr.; 5 like new tires....$395 '37 CHEV. town sedan. 5 like new tires. $245. 5351 S. ASHLAND. OPEN SUNDAY.

CHEVROLET—'41 2 door sedan; radio, heater, defroster; 4 good tires, 1 new sp.; low mi. 6610 N. Western. Hollycourt 3080.

CHEV.—'40 Special de luxe 4-dr. sed. A1 cond.; radio, htr., all accessories; almost new tires; sacrifice; terms. Albany 5791.

CHEVROLET—'41 spec. de luxe 5 pass. cpe.; radio, heater, defroster; good tires; private party. $700. Call Euclid 4746.

CHEVROLET—1936 coach; 2 like new tires; fair shape; $115. No reasonable offer refused. Republic 1530, between 6-7 p. m.

CHEVROLET—'40 spec. de luxe 2 d. sedan; radio, heater, defroster, low mileage; 5 tires like new. Pri. party. Van Buren 9738.

CHEVROLET—Late '41 4 dr. master sed.; radio, htr., defrosters; practically new; 5 perf. tires. $800. Fra. 1158 or Sun. 0446.

CHEVROLET—'41 special de luxe 4 door sedan; heater, radio; white walls. $735. Dealer, 1252 S. Kolin.

CHEVROLET—1939 4 door sedan; car in good condition and 5 good tires; heater. Hughes, 5547 Drexel-av., Hyde Park 4648.

CHEV.—'39 4 dr. sedan; very nice cond.$445 McMANUS CHEV. 6640 S. WESTERN.

CHEVROLET—'40 2 dr. sed.; spec. de luxe; htr., rad., 5 ex. tires; pri. pty. 4907 Eddy-st.

CHEV.—'40 2 dr. sed.; rad., htr., defroster; good cond.; pri. party. Avenue. Grc. 6354.

CHEVROLET—'41 5-pass. cpe.; Spec. de luxe; low mi.; exc. cond.; $800; priv. Canal 4289.

CHEV.—'37 2 dr. coach; radio, heater; good cond.; quick sale. $200. Lincoln 5427.

CHEV.—1934 sed. 6 good tires....$87 MIDWAY CHEV. 55TH AND STATE.

CHEV.—'37 town sed.; trk., rad., htr. $265 DODGE-PLYM. DLR. 661 N. LA SALLE

CHEV.—'39 2 dr maroon sed.; rad., htr.; gd. cond.; pri. pty. Mid. 5177, betw. 5-7 p. m.

CHEVROLET—1940 spec. de l. 4 dr. sed.; rad., heater, defros.; private. Juniper 3710.

CHEVROLET—'40 2 dr. sed.; Master de l. sed.; $625. Call Edgewater 4317. 2462 Argyle.

CHEV.—1941 5 pass. cpe.; rad.; spotlgt.; gd. tires; reas. 1410 W. Fletcher. Lak. 8997.

CHEVROLET—'39 2 dr. sed.; very cln.; htr. rad., very gd. tires; low mil. Hyd. Pk. 0636.

CHEV.—1940 2 dr. sed.; fully equip.; A-1 tires. Sac. Enlist. 7957 S. Wab. Tri. 8119.

CHEV.—'39 master town sed.; htr., defr.; per.con.:$375:tms. 4744 Diversey.Ave.0342.

CHEVROLET—'36 4 door sedan. Sell for unpaid balance. Whitehall 8038.

CHEV.—'41 conv. 5 pass. coupe; almost new. 1111 Chicago-av., Evanston, or Amb. 1462.

CHEV.—'41 5 pass. coupe; spec. de luxe; exc. w.w. tires; htr., rad. $775 pvt.New.5617

CHEV.—'39; very low mileage; excel. cond.; $425. 1747 N. Lawndale. Sp. 3798.

CHRYS.—'41 5 pass. club coupe, radio, htr., white side wall tires, excel. cond. Price $850 cash; private owned. Call J. Schippert Oak. 0333 Sunday, 8a. m. to 4 p. m.

CHRYSLER—'40 2-dr. sed., for private party; must sell; condition good. Phone Bit. 4086 or call at 823 Buena-av., apt. 102.

CHRYSLER—'41 Royal coupe; radio, htr., w. w. tires. Draftee. 4143 Congress-st.

USED AUTOMOBILES FOR SALE.

M-U-R-P-H-Y
Dodge—Plymouth
1914—Dependability—1942
MOST CARS HAVE RADIOS, HEATERS.

'41 DODGE CUST. SED.; R. H.; BIG DISC.
'40 HUDSON 4 DOOR SEDAN....$595
'39 DODGE DE LUXE 4 DR. SEDAN.. 445
'40 PLYMOUTH DE LUXE 4 DR. SD.. 545
'41 CHEVROLET SPEC. DE L. CPE... 795
'38 PACKARD 4 DOOR SEDAN.... 445
'39 BUICK SPEC. CONVERT. CPE.... 595
'39 PLYMOUTH DE L. 4 DR. SED.... 475
'40 DODGE LUXURY LINER SEDAN. 645
'40 PONTIAC 6 CYL. TRK. SEDAN... 695
'39 DODGE DE L. OPERA SEAT CPE. 495
'38 PLYMOUTH 4 DOOR SEDAN.... 325
'38 CHEVROLET TRUNK SEDAN.... 345
'39 FORD DE L. 85 TRK. SEDAN.... 445
'39 CHEVROLET TRK. SED., HTR.... 395
'37 CHRYS. 6 CYL. SED., OVERDR... 350
'37 NASH LAF. 6. 4 DR. TRK. SED.. 195
'36 DODGE DE LUXE COUPE.... 195
'37 PONTIAC 4 DOOR SEDAN.... 275
'37 DODGE TRUNK SEDAN.... 275
'37 PLYMOUTH 4 DOOR SEDAN.... 195
'36 OLDS. 6 CYLINDER SEDAN.... 225
'37 TERRAPLANE 6 CYL. SEDAN.... 275

100 OTHERS—$75 UP
U. S. government regulated time payments. One-third down. Balance 18 months.
2720 N. Cicero
Open Evenings and Sunday
3 HEATED SHOWROOMS

Attention, Dealers
150-200 REPOSSESSIONS.
WHOLESALE ONLY.
THE BARGAIN LOT
4224 W. Diversey. Pensacola 6070.

DODGE—1938 sedan; radio; htr....$365
Dodge—1937 sedan....$275
Dodge—1936 sedan....$175
Dodge—1935 coach....$95
Terms. 1912 N. Western-av.

'35 FORD cpe....$65	'36 Plym. cpe....$95
'36 Olds. sed..$150	'38 Ply. cp.R.,h.$225

All with good tires. Fine-Thomas. $140 Irving Park-blvd. 4000 N., 4100 W.

Chrys. '41 Convertibles
New Yorker, Highlander
This beautiful sport model car used only 60 days, is new thruout. Rad., twin htrs., w. w. tires, fluid drive, overdrive. Barg.
—2247 S. MICHIGAN—

Chrysler 1939 Sed., $445
6 cyl. Royal 5 pass.; rad., htr.; like new. Overdrive. Heated showrooms. 150 OTHERS—ALL MAKES AND MODELS. AUTO LIQUIDATORS. 2550 N. CICERO.

'40 Chrysler Convertible
Windsor 5 pass. conv. coupe; radio, htr., overdrive; white tires. Loads of extras. STUDEBAKER Branch, 7730 Stony Island.

CHRYSLER—'36 4 d. sed.; motor and body perfect; 5 w. w. tires; pri. Normal 9082.

CORD '37 SEDAN, 4 DOOR.
Two tone finish; rad., htr., w. w. tires. MIDWEST AUTO, 2240 S. MICHIGAN.

DE SOTOS, 1941
2 door, 4 door, 6 pas. club coupes, and business coupes. Some have radios and heaters. Prices $875 and up. Open All Day Sunday—Evenings to 10.
Bernard Bros., Inc.
1033 CHICAGO-AV. EVANSTON.

DE SOTO—'36 Airflow 6 pass. sedan; radio, heater; overdrive. $195. BERNARD BROS., INC., 1033 Chicago-av., Evanston.

DE SOTO—'41 de l. sed., like new; iris blue; chrome rims; htr., defr., seat cvrs.; low mi. 5 tires like new; $900. Rog. Pk. 6112.

DE SOTO—'41 2 tone custom 4 dr. trk. sed. Fluid drive; rad., htr., 5 w. w. tires; like new.Ave.3820.Draft.Rankin, 4044 Lawrence

DE SOTO—'41 club cpe.; fluid drive, w. w. tires, htr.; low mil.; pri. Buc. 7426, aft. 7.

DE SOTO—'38 4 dr. sed. Reposs. Rad., htr., etc. Sell for bal. acct., $298.40. Har. 0455.

DE SOTO—1940 sed.; 4 dr., htr., rad.; $675. CAPITOL DE SOTO. 9429 S. ASHLAND.

DE SOTO—'41 sed., 4 dr.; w. w. tires, rad., htr., etc. Very clean. Berwyn 5850.

DE SOTO—1938 bus. cpe.; priv. pty. sac.; A1 con.; l. mi.; ex. tires; r., htr.Rog.0259.

DODGE 1940, $545
Luxury Liner, 5 pass. touring sedan; trunk, pushbutton radio, heater, defroster, white wall tires, electric clock; just likee brand new; a beauty. We have it for only $545. EASY TERMS. WE TRADE. OPEN SUN. 200 OTHERS—ALL MAKES—MODELS.
3939 WASHINGTON

DODGE 1939 SEDAN, $495
LUXURY LINER DE LUXE 4 DR. TRUNK MODEL; LARGE HTR., PUSH BUTTON RADIO, WHITE WALL TIRES; SPARE TIRE LIKE NEW. USED LITTLE BY ONE OWNER.
1647 S. PULASKI. CRAWFORD 1647.

DODGE—'37 5 passenger sedan; good tires and heater; real barg. at $175. DODGE DEALER, 5719 BROADWAY.

DODGE—'41 luxury liner; 2 door fluid drive sedan; 7 months old; low mileage; $795. Private party. Albany 3776.

DODGE—1940 SEDAN; very clean car. Radio, heater, excellent tires. Special..$635 LANAHAN, INC., 2522 and 2542 Michigan.

DODGE—'36 4 dr. trunk sed., gd. tires.$165 MIDWAY CHEV. 55TH AND STATE.

DODGE—1939 4 door sed.; very good cond.; $500. 2147 Miner-st., Des Plaines. Ph. 224.

DODGE—'39 coupe; radio, htr., good cond.; private party; $350. Republic 10293.

DODGE—'39 5 pass. coupe; 5 good tires; gd. cond.; pri. party. 1121 N. Keeler, 1-5 p.m.

DODGE—'41 2 door sedan; radio, heater, 2 extra tires; $650 cash; private. Plaza 8756.

DODGE—1940 spec. de l. conv. coupe; A-1 tires; exc. cond. $795 cash. Austin 5847.

DODGE—'38 2-door sedan. bargain; good rubber; private party. Oakland 2025.

DODGE—'41 4 dr. cust. sed.; ra., htr., w. w. tires; ex. cond.; fl. dr.; pri. Briargate 3604.

DODGE—'36 4 dr. sedan; exc. care; htr., gd. tires; priv. Linn. Wabash 3200, local 353.

DODGE—'34 sedan; runs good; $64. Dodge Dlr., 2524 Milwaukee. Open eves.

Fords LAVERY Specials
1938 Ford tudor....$345
1937 Ford tudor.... 195
1936 Ford coupe.... 115
100 cars displayed inside from $95 up.
J. A. LAVERY MOTOR CO.
6127 COTTAGE GROVE. Midway 5300.

FORD—'39 DE LUXE "85" TUDOR SEDAN. EXCEPTIONALLY CLEAN; ONLY $389. ATTENTION, DEALERS! WE HAVE MANY LIKE BARGAINS. STALLWORTH. 7400 STONY ISLAND.

FORD—'41 super de l. conv. 6 pass. club coupe; 5 prac. new tires; low mil.; Stewart Warner gas htr.; red leather uphol. thruout; sac. $800. Dalton 1549.

FORD—'39 60 tudor sedan; tires like new; low mileage; excellent gas mileage; extras; private. See this car. $380. Must dispose of in week. Terms. Juniper 5093.

FORD—1940 convert. 5 pass. club cpe.; rad., htr., 5 like new w. w. tires....$595
FORD—'39 convert. cpe.; 5 like new tires; $395. 5351 S. ASHLAND. OP. SUN.

FORD—'39 de luxe tudor; radio; heater; A-1 condition; clean; gd. tires; 2 extra with deal; $415; private pty. Rad. 7034.

FORD—'39 de luxe tudor; radio, S. W. htr.; tires and motor excellent condition; priv. 5737 Ridge-av. or call Sunnyside 6167.

FORD—'41 super de luxe maroon coupe; good tires; low mileage; good clean car; priv. party. Bayport 2657.

FORD—'41 2 dr. de luxe sed.; rad., htr.; gd. tires; low mi.; $700. Mich. 6259 after 5.

FORD—1936 2 dr. trunk sed., htr....$120 MIDWAY CHEV. 55TH AND STATE.

FORD—'40 5-pass. de luxe Fordor; fully equipped; private party. Radcliffe 7861.

FORD—'39 coupe; heater; like new; $335. 2434 N. Rockwell, 1st flr. Brunswick 8377.

FORD—'41 convert. cpe., like new; radio, heater, etc.; 5 w. w. tires. Delaware 1530.

FORD—'41 club coupe; 5 pract. new w. w.; radio, heater; cash. Calumet 1851.

FORD—'39 standard 4 dr. sed.; exc. tires and htr. Call Jim aft. 6 p. m. But. 3877.

FORD—'35 de l. sed.; new motor; perf. tires; htr., rad. $85. 801 S. Western. See. 4381.

FORD—'41 Super de luxe 2 dr. sed., low mi. H. w., rad.; priv. pty. $775. Col.1284 after 6.

FORD—Late '35 tudor; heater; good condition; must sell; $65. Republic 3620.

FORD—'40 4 door sedan; 85 h. p.; radio; heater; excellent tires. Palisade 4108.

FORD—'36 conv. coupe; radio; heater; A1 w. w. tires; perf. cond. Englewood 10473.

FORD—1935 V8 tudor; black; excel. running cond.; good tires. Independence 4523.

FORD—'36 4 dr. sed.; heater; good tires; fine cond.; sac.; drafted. Buc. 5739.

FORD—1937 club V8 coupe; perf. cond.; pri. Burns, 1100 Davis-st., Evanston.

FORD—'41 sup. de l. bus. cpe.; htr.; rad., low mi.; gd. tires; best offer. Lon.1900,rm. 122.

FORD—1940 sed.; good cond.; good tires. Will sell for $465. 2814 N. Western.

FORD—'41 sup. de l. Tud.; rad.; w. w. t.; per. cond.; will sac. bal. due. 5827 W. Lake

FORD—'40 5 pass. sed.; perf. cond.; perf. tires. Sac. for imm. sale. 5827 W. Lake-st.

FORD—1937 sedan coupe.; htr.; perf. cond. Must sell immediately. 2814 N. Western.

USED AUTOMOBILES FOR SALE.

STUDEBAKER
18 Months to Pay
If You
Buy Before March 23
Federal time payment regulations change after that date. ACT NOW.

'36 DODGE SEDAN....$115
'36 CHEVROLET SEDAN.... 195
'36 PACKARD COUPE.... 225
'37 TERRAPLANE SEDAN.... 175
'35 BUICK SEDAN.... 125
'36 PLYMOUTH SEDAN.... 165
'40 STUDEBAKER 6 SEDAN.... 585
'38 HUDSON OPERA COUPE.... 295
'37 DE SOTO CONVERTIBLE COUPE. 375
'40 DODGE COUPE.... 595
'41 CADILLAC OPERA COUPE; rad., htr.
'41 BUICK CONVERTIBLE CPE.; rad., htr.
'41 PLYMOUTH SEDAN; radio, heater.
'38 NASH SEDAN.... 385
'37 CHEVROLET SEDAN.... 275
'40 CHEVROLET SEDAN.... 595
'39 LINCOLN-ZEPHYR SEDAN.... 595
'38 CHEVROLET COUPE.... 350
'41 PACKARD 120 SEDAN; radio, htr.
'41 MERCURY CONVERTIBLE CPE.; radio.
'40 WILLYS SEDAN.... 445
'40 PONTIAC OPERA COUPE.... 695
'37 FORD 85 SEDAN.... 225
'39 DODGE SEDAN.... 575
'38 FORD 85 SEDAN.... 275
'41 OLDS. SEDANETTE; radio, heater.
'38 CHRYSLER SEDAN.... 395
'39 PLYMOUTH SEDAN.... 495
'37 STUDEBAKER 6 COUPE.... 275
'37 LA SALLE COUPE.... 225

STUDEBAKER
USED CAR DEPT. STORE.
26TH & MICHIGAN
CALumet 6492. Open Eves., Sunday.

REAL BARGAINS
GUARANTEED CARS. GOOD TIRES.

'40 Pont. sed..$625	'38 Dodge coupe.$365
'40 Ford sedan. 595	'38 Plym. sedan. 325
'40 Chev. sedan 545	'37 Packard sed. 275
'39 Plym. sedan 395	'36 Plym. sedan. 195

TERMS OR TRADE.
3940 W. GRAND-AV.

WE have on consignment a few cars with good tires.
AT WHOLESALE PRICES
It will pay you to come in today.
LOEBER PONTIAC. 1111 N. CLARK.
Open Sundays and Evenings.

Fords LAVERY Specials
1941 FORDS — COUPES, TUDORS, 4 DOORS with practically new tires; as low as $225 down; also 1940 and 1939 all models and body types; 1-3 down, balance 18 months. 100 cars displayed inside from $95 up.
J. A. LAVERY MOTOR CO.
6127 COTTAGE GROVE. MIDWAY 5300.

FORD—'41 bus. coupe; de l. model; bargain, $495. WRIGHT, 1101 N. Clark.

FORD—1939 de l. tudor; htr.; perf. cond.; will sac. for imm. sale. 2814 N. Western.

FORD—1931 85 SEDAN, $195.
1019 DAVIS-ST., EVANSTON.

1940 HUDSON SEDAN
4 door touring sedan; like new; radio, heater; low mileage; excellent tires. A real economy car.
$645
PACKARD-EVANSTON
1735 E. RAILROAD. HOL. 2120.

Hudson '40 Sed., 6 Cyl., $450
5 pass. Country Club trunk model; maroon. A beauty. Lge. htr., rad., gd. tires, etc. Low mileage. Reduc. for clearance to $450. We have 5 other Hudsons and over 100 other makes at lowest prices in the city. Auto Brokers' Acceptance Co. of Ill., 1647 S. Pulaski. Crawford 1647.

'40 Hudson 5 Pass. Sed., $465
Radio, heater; car is in beautiful shape thruout and fully guaranteed. MARTIN J. KELLY. 940 N. CLARK.

HUDSON—'41 CUSTOM 4 DR. SEDAN; 5 LIKE NEW TIRES, BLT.-IN RAD., HTR.; $575. 5351 S. ASHLAND. OPEN SUNDAY.

HUDSON—'41 club coupe de l.; orig. w. w. tires; rad., htr.; $850; priv. Reg. 8691 eve.

HUDSON—'40 4 dr. de l. sed., perf. cond., htr., excel. tires, priv. Yar. 1072 aft. 5 p.m.

HUDSON—1941 6 cyl. 2 dr. sed.; htr.; airfoam seats; $650. Call Avenue 6724.

—'40 La Salle 52, $745—
Latest custom Fleetwood torpedo sedan, 4 door; radio; heater, defr., clock; in like new cond.; a real buy; terms, trade.
—2247 S. MICHIGAN—

LA SALLE—REAL '39—$495.
RADIO, HEATER; 4 DOOR SEDAN.
Mr. Soper, 1143 DIVERSEY-BLVD.

LA SALLE—'38 club coupe; 5 gd. tires; exc. mech. cond.; rad., htr.; cash. Skokie 4019.

LA SALLE—1935 conv. coupe; 6 tires and car in A1 condition. Winnetka 879.

LINCOLN-ZEPHYRS
BEST VALUES IN PERFECT CONDITION.
'41 4 dr. sedan; radio, htr., w. w. tires, etc.
'41 club coupe; radio, htr., w. w. tires, etc.
'40 4 door sedan; radio, w. w. tires, etc.
'39 coupe; radio, heater, w. w. tires, etc.
GLENN E. HOLMES,
30 W. LAKE. FREE INSIDE PARKING.

LINCOLN-Z.—'39 4-dr. sed.; rad., htr., w. w. tires; exc. cond.; must sell; cash or terms. Sundberg, 1042 N. Taylor, Oak Park, Ill.

LINC. Zephyr—'39 conv. sedan; good tires and top; clean car. Wright, 1101 N. Clark.

LINCOLN-ZEPHYR—1939 SED., $395.
CITY, 1718 S. STATE.

MERCURY—'41 4 dr. town sedan; like brand new; heater, defrosters, w. w. tires; very low mileage; chauffeur driven; private owner. Address T D 79, Tribune.

MERCURY—Late '40 4 door sedan, de luxe; radio, heater; 5 good w. w. tires; low mi.; pri. Mr. Lazinbat, 2742 Logan-blvd.

MERCURY—1939 4 dr. sedan, A1; radio, Southwind heater, exc. tires; for sale or trade; terms; must sell. Beverly 1488.

MERCURY—1941. 4 dr. sedan; heater; radio; low mileage; A-1 cond.; must sell; private party. Keystone 5596.

MERCURY—1939 4 dr. sed.; perf. thruout.; sac. acct. ill. Mer. 3790. 1743 N. Mason.

NASH '41 6 SEDAN
De l. 4 dr. sed.; overdrive, air cond., htr., defrost., and convertible bed. Bargain.
Chevrolet, 24th and Michigan

NASH—1939 4 dr. sed.; 6 tires, new brakes, bat., and plugs; radio, air cond.; equipped with bed. Drafted. Private. Jun. 6697.

NASH—1941 600 5 pass. coupe; radio; htr.; defroster; gd. cond.; $600. Priv. Hol. 0610.

NASH Ambas.—1940 de luxe; overdrive; like new; $585; 2 to choose from. Ken. 2300.

NASH—'38 Ambassador 6 sedan; overdrive; radio, htr.; perfect; $345. Pen. 3186.

'40 OLDS '6' SEDAN
LATEST de luxe 4 door touring sedan. Built-in trunk, heater, etc.; beaut. blue finish; like brand new. Priced to sell. DODGE—BENDER-RIEGER, INC.—PLYM.
933 WASHINGTON-BL.

OLDSMOBILE—1942 6 cylinder, 2 door sedan; de luxe equipment, complete with hydromatic; for sale by selectee by holder of O.P.A. certificate. Eddie Solomon, Victory 1200 or Keystone 2687.

OLDS—'41 convertible coupe, model 98. Hydramatic, 5 perf. w. w. tires, radio, htr.; low mileage. Car like brand new. Sacrif. Private party. Lustig, Dorchester 6075.

OLDS.—'40 4 dr. custom cruiser sed.; radio, htr., 5 gd. w. w.'s; low mil.; going to army. 5748 W. School. Mul. 0440.

OLDS—'41 custom cruiser 4 dr. sed.; rad., htr.; seat covers; w. w. tires; defrosters; priv.; low mi.; $1,025. Law. 8463.

OLDSMOBILE—1941 6 pass. touring sedan; radio, heater, $895. BERNARD BROS., INC., 1033 Chicago-av., Evanston.

OLDS.—'40 4-dr. sed., series 70 6-cyl.; htr., radio, defrosters, 5 w. w. tires; low mile.; good cond.; pri. party. Call Republic 1424.

1938 OLDS—Draftee's 4 dr. sed.; 2 new tires, new braking; So. Wind heater, defroster, radio; $300. Ked. 4239, ask for Irving.

OLDS.—'40 Torp., 6 pass. cpe.; rad.; htr.; defr.; Ex. Royal Master tires; drafted; will sell cheap. Gar. at 2657 Montrose.

OLDS.—'38 2 dr. sed.; steel blue; exc. tires and cond.; de l.; radio, htr., defroster, seat covers; reas. South Shore 8383.

OLDS.—'41 8 cyl. sedanette, de luxe; radio, air condition, heater, defrosters; good tires. Call Sunday. Long. 2424, Bishop.

OLDSMOBILE—1939, 60, 4 dr. sedan; radio; heater; best offer. Lafayette 9027.

OLDSMOBILE—'38 2 dr. sed., rad., htr., exc. cond.; sacr.; $385. Private. Bayport 4694.

OLDS.—'39 sedan; private owner; will sacrifice; in good condition. Ardmore 8045.

OLDS.—1936 6 cyl. sedan; rad., heater; $165. Independent Motors, 2700 W. Madison.

OLDS.—'38 6 4-dr. sed., radio, heater; excel. cond.; $395; trade, terms. 2347 W. North.

OLDS.—1940 custom cruiser sed.; tires good for over 25,000 mil.; $645. Winnetka 3316

OLDS—'40 model 60 club coupe; htr.; excel. cond.; $550; priv. party. Edgewater 6098.

OLDS.—'38 6 cyl. sed.; rad., htr....$395 DAVIS MOTORS. 2550 S. MICHIGAN.

OLDS—'41 6 club sedan; radio heater; defros.; reas.; priv. party. Kildare 5949 eves.

OLDS.—Late '37 de luxe 6 4 dr. sed.; trunk; A1; must sell; $250. Hemlock 2767.

OLDS—1940 sedan; Cruiser; rad., htr. $795. PILLINGER OLDS., 4700 WASHINGTON.

OLDS.—'37 6 cyl. 4-dr.; good tires; clean cond.; $245; priv. party. 4100 S. Richmond.

PACKARD—1936 de luxe 4 door sedan..$185 1912 N. WESTERN-AV.

PACKARDS—15 to choose from. '36 to '41. Pack. Dealer. 51st-Cottage Grove. Ken.2300.

USED AUTOMOBILES FOR SALE.

Safe Place to Buy
BUICK DEALER
'41 Buick 6$ 5 pass. coupe; rad., htr.
'41 Buick 4 dr. small sedan; rad., htr.
'40 Buick super convert. coupe; rad.; cln.
'40 Buicks, coupes and sedans; clean.
'39 Buicks, coupes and sedans; A1 cond.
'38 Buicks, coupes and sedans; radios.
'37 Buicks, coupes and sedan; perfect.
'37 Cadillac 60 sedan; rad.; like new.
'41 Chevrolet de l. 2 dr. sedan; rad., htr.
'39 Chevrolet 5 pass. coupe; rad.; clean.
'39 Ford tudor sedan; like new eqpt.
'38 Ford sedan; heater; very clean.
'40 Nash-Lafayette 6 sedan; rad., htr.
'39 Nash 6 4 door sedan; rad., htr.; clean.
'41 Olds. 6 convert. coupe; rad.; clean.
'40 Olds. 6 4 dr. sedan; radio, heater.
'40 La Salle mod. 52 sedan; rad., htr.
'40 La Salle convert. coupe, model 62.
'40 Packard 6 sedan; rad., htr.; clean.
'40 Packard super 8 limo. sedan; radio.
'37 Packard 120 convertible coupe; rad.
'40 Pontiac 4 dr. sedan; radio, heater.
100 OTHERS. ALL MAKES-MODELS.
James Levy Buick Co.
2257 S. Michigan-av.
JAMES LEVY BUICK CO.
OPEN EVENINGS AND SUNDAY.

BIG SALE
3 DAYS ONLY.
Dealers Invited.
'41 Plym. Spec. 5 p. sed..$695
'41 Plym. Spec. club cpe.$695
'40 Plym. de l. 5 p. sed..$495
'40 De Soto 4 dr. sed....$645
'40 Dodge 5 p. sed....$595
'39 Plym. 5 pass. sed....$395
'38 Plym. 5 pass. sed....$285
175 CARS TO CHOOSE FROM
SUNNYSIDE AUTO CO.
4511 LINCOLN-AV.

FORD—'40 COACH; WILLYS '41 AND '37 SEDANS. 5906 N. WESTERN-AV.

FORD—'40 and Plymouth '36 sedans. Private party. Must sell. Berwyn 6978.

1940 PACKARDS
25 beautiful 1940 Packards, reconditioned, good tires. Majority have radios and heaters. These cars offer real economy and long life.
Prices, $825 to $925
SEE THEM AT
PACKARD-EVANSTON
1735 E. RAILROAD. HOL. 2120.

Packards—1941 Bargains
Excellent tires on all cars.
1941 Clipper Sed. Rad., htr. Used little.
1941-120 touring sed. Rad., htr. Like new.
1941-6 De Luxe Club coupe. Htr., spotlight.
Next to a new car these cars are the newest. See them at once.
HILL MOTORS—PACKARD
640 MADISON-ST., OAK PARK.
CLOSED SUNDAY.

PACKARD '41 CLIPPER
SEDAN; CUST., DE LUXE; ELECTROMATIC AND OVERDRIVE, RAD., HTR., W. W. TIRES; PACKARD DEALER'S PERSONAL CAR; VIRTUALLY BRAND NEW. NEW CAR GUARANTEE AND SERVICE. 6120 S. WESTERN-AV.

—Packard '41 Clipper—
Custom de luxe 4 door sedan. This car has been used only 60 days by private party. Will pass for brand new car.
—2247 S. MICHIGAN—

1940 PACKARDS
YOUR CHOICE OF 10.
All models, fully equipped and reconditioned. Priced from $825 TO $925.
PACKARD-CHICAGO.
24TH and MICHIGAN. CAL. 7413.

Packard '39 6 Cyl. Sedan
4 door; radio, heater; low mileage; priced to sell. See it today; terms, trade.
Chevrolet, 24th and Michigan

PACKARD '40—120, 5 PASSENGER.
Sedan de luxe. Outstanding value; private party. 4035 W. 26th-st. Lawndale 9408.

PACKARD—'38 6 cyl. 4 dr. sedan, w. w. tires, htr., low mil.; runs perfect; private party. Sacrifice. $375. New. 0127.

PACKARDS [2]—1936-1938 120 sedans; radio, heater. 3524 N. Clark-street.

PACKARD—'38, 4 door sedan; radio; heater; $375; private party. 2425 E. 106th-st.

PACKARD—1940 6 cyl. 4 dr. sed.; underseat htr.; must sac., $465. 2654 W. Madison.

PACKARD—'37 120 conv., 6 w. w. tires. $335. 1019 DAVIS-ST., EVANSTON.

PACKARD—'36, 4 door sedan; good tires; bargain; private. Hemlock 0220.

PACKARD—1936 coupe; rad., htr.; very good tires. Only $125. 5827 W. Lake-st.

PACKARD—'36 convertible coupe model 120; radio, htr., white w. tires. Aber. 1523.

PACKARD—'37 6 cyl. 4 dr.; low mlge.; rad., htr.;exc.tires.Sacr. 3637 N.Western.Bit.3080

Plymouth '40 De L. Sd., $435
4 DOOR DE LUXE TRUNK MODEL; LARGE HTR., GD. TIRES, FULL EQUIP.; REDUCED FOR CLEARANCE TO $465. More than 30 other Plymouths and over 200 other makes at lowest prices in the city. OPEN EVENINGS TO 9, SUN. TO 5. CHEVROLET DEALER, 940 MILWAUKEE.

'41 PLYMOUTH '41
Latest special de luxe 4 door touring sedan; built-in trunk, heater and defroster; dual accessories, etc.; 5 good tires; terms; trade. DODGE—BENDER-RIEGER, INC.—PLYM.
933 WASHINGTON-BL.

PLYMOUTH 1938 SED., $295
4 DOOR DE LUXE TRUNK MODEL; LGE. HEATER, GOOD TIRES, FULLY EQUIPT. A ONE OWNER CAR.
1647 S. PULASKI. CRAWFORD 1647.

PLYMOUTH—1940 coupe, good cond., low mileage, good tires; best cash offer; drafted. 826 Milwaukee. Monroe 4600.

PLYMOUTH—'41 coupe, special de luxe; excellent rubber; radio, heater. Gant's Standard Service, 100th-st. and Avenue 'L'.

PLY.—'38, 4 door de luxe trunk sedan; radio; htr.; tires like new. Perf. cond. Private party. 3305 W. Beach-av. Albany 3652.

PLYMOUTH—'41 spec. de luxe 4 dr. sed.; de luxe equip.; like new; low mileage; 5 exc. tires; price $785; priv. Mid. 3517.

PLYM. '40 SEDAN, $495.
LOW MILEAGE. EXCEL. TIRES, ETC.
HOEFFEL-GOY, INC., 1711 W. 95TH-ST.

PLYMOUTH—'39 coupe, A1 cond.; rad., htr., good tires. $450 incl. finance and ins. $150 cash down. Call Harvey 1277-J.

PLYM.—'42 spec. de l. club cpe., fully equip. To holders of OPA orders only. Mr. Abrams, 1644 S. St. Louis. Roc. 5940 Sun.

PLY.—Late '34, P. E. de l. coach; good condition. Must sell; $65. 5951 S. Kedzie.

PLY.—'38 de l. coach; trunk, radio; perf. Good tires. Sac. $305. Republic 3620.

PLM.—'42 business cpe.; rad., htr.; 3 mo. old. To holders of OPA orders. Tri. 8949.

PLYMOUTH—'40 4 dr. sed.; rad., htr., seat cov., 6 tires; good cond.; draft. Cra. 5593.

PLYMOUTH—'37 4 dr. sedan; rad., htr., gd. tires; private; will sacrifice. Sac. 0745.

PLYMOUTH—'36 de l. 2 dr. sed.; trunk; gd. tires; htr.; $165. Maywood 1118-W.

PLYMOUTH—'37 4 door sedan; trunk, heater. perf. cond.; must sell; priv. Ind. 2371.

PLYM.—Late '40 5 pass.; low mi.; w. w. tires, htr., radio, blast horns. Del. 9888.

PLYMOUTH—'40 4 door de luxe sedan, like new, $495. 2810 W. Madison. Ked. 3211.

PLYMOUTH—'38 4 dr. sedan, trunk; priced for quick sale as is. Pensacola 4657.

PLYMOUTH—'39, 2 dr. trk. sed.; very clean; good tires; priv. owner; $440. Rep. 5544.

PLYM.—'41 conv. cpe.; rd., h., w. w. A buy. Earl A. Martin Motors, 7615 S. Ashland.

PLYMOUTH—'40 4 dr. sedan; radio, heater; tires in exc. cond.; best offer. Yards 1727.

PLY.—'33 cpe. with trailette; rad.; $130. RANGECROFT-FLOTOW. 4922 Broadway.

PLYMOUTH—'41 club coupe; rad., htr. $725. SUNNYSIDE AUTO CO., 4511 Lincoln-av.

PLYM.—'41 coupe; low mi.; like new; full equip.; $600; draftee. River Grove 733-W.

PLYMOUTH—1941 4 dr. de l. sed.; htr.; low mi.; excel. tires; drafted. Edg. 5676.

PLYM.—'40 4 dr. de lux. sed.; perf. con.; gd. tires; clean; priv. 3041 W. Madison, 3d fl.

PLYMOUTH—'39 station wagon; good tires; $575. 2237 N. Wayne-av.

PLYMOUTH—'40, 4 door de luxe sedan; good tires; rad.; heater; pri.; $525. Pen. 4119.

PLYMOUTH—1937 SEDAN, $250.
1019 DAVIS-ST., EVANSTON.

PONTIAC—'38 coupe; good tires, radio, htr.; enlisted; $400. Durling, Triangle 0138.

PONTIAC—1938 sedan; radio; heater; good tires; $375. 1912 N. Western-av.

PONTIAC—'37 trunk sed.; needs paint; $175. Warner Motor Sales, 958 Diversey.

PONTIAC—'41 6 cyl. 5 pass. cpe.; low mileage; rad., htr.; gd. tires; reas. Mer. 9367.

PONTIAC—'40 4 door sedan; A1 shape. Lincoln 1135. 1116 N. Clark-st.

PONTIAC—'41 de luxe sport coupe; 2 tone; w. w.; like new. Canal 0811.

PONTIAC—'41 4 dr. de luxe torpedo; htr., radio; like new; pri. pty. Rockwell 0892.

USED AUTOMOBILES FOR SALE.

R-U-B-Y
"America's Largest Chevrolet Dealer."
HAS THE CARS
—HURRY—
WHILE THEY LAST
'36 TERRAPLANE 4 dr. trg. sed....$195
'34 CHEVROLET coupe.... 75
'34 FORD 2 door sedan.... 75
'35 FORD sedan.... 125
'37 CHEV. de l. town sedan.... 295
'35 BUICK 4 dr. trg. sed.... 125
'35 DODGE 4 dr. trg. sed.... 145
'35 CHEVROLET sedan.... 125
'37 FORD coupe.... 225
'37 STUDE. 4 door trg. sed.... 295
'35 OLDS. 4 door trg. sed.... 145
'36 PONTIAC 2 dr. trg. sed.... 225
'36 CHRYSLER 4 dr. trg. sed.... 195
'35 PLYMOUTH sedan.... 125
'33 FORD 2 dr. sed.... 65
RUBY CHEVROLET
7158 STONY ISLAND
Open Eves. and Sunday. Fairfax 9600.

SELLING OUT!
NO REASONABLE OFFER REFUSED.
HEATED SHOWROOM.
6 Good Tires with Each Car
75 TO PICK FROM
Most Have Radio, Heater
'41 Dodge sedan; radio, htr....$795
'41 Plymouth sedan; heater.... 675
'41 Chrysler Windsor; radio, htr. 945
'41 Chev. club coupe.... 625
'40 Olds. sedan; radio, htr.... 625
'40 Dodge 5 pass. sedan.... 495
'40 Ford 5 pass. sedan.... 375
'40 Plym. 5 pass. sedan.... 475
'40 Chev. 5 pass. sedan.... 425
'40 Pontiac 6 5 pass. sed.... 625
'39 Plym. 5 pass. sedan.... 375
'39 Buick sedan.... 475
'37 Dodge 5 pass. sedan.... 195
'37 Terraplane coupe.... 175
'37 Chrysler sedan.... 245
'37 Chevrolet sedan.... 225
'37 Buick sedan.... 295
'36 Plymouth sedan.... 155
'36 Packard sedan.... 155
'35 Ford sedan.... 65
'35 Plym. rumble seat cpe.... 95
Dodge Dlr., 2954 Lawrence
OPEN SUNDAY.

PONTIACS
'41 SEDAN COUPE—TORPEDO....$845
'40 5 PASS. SEDAN....$595
'39 5 PASS. SEDAN....$425
We have over 50 Pontiacs—all models. Most with rad. and heaters, like new tires.
PEOPLES PONTIAC
3152 W. OGDEN

PONTIAC '41, $745
De luxe 6 cyl. 5 pass. sedan. Pushbutton radio, heater, defrosters, 5 like new tires. We will sacrifice for $745. EASY TERMS—WE TRADE—OPEN SUN. 200 OTHERS—ALL MAKES—MODELS.
3939 WASHINGTON

Pontiac '41 Conv., $975
GORGEOUS 6-PASS. CONVERTIBLE CPE. MAROON, BLACK; AUTOMATIC TOP; RADIO, AIR CONDITIONING, WHITE-WALL TIRES; CAR LIKE BRAND NEW. ALSO 2 1941 SPORT SEDANS LEFT ON FLOOR AT TREMENDOUS SAVING. CLOSING OUT. MR. OLSEN. 1132 DIVERSEY-BLVD.

P-O-N-T-I-A-C-S
CHICAGO'S LARGEST STOCK.
1941S—1940S
[We have 35 1941s and 25 1940s.]
Also 1939s, 1938s, 1937s, 1936s.
YOUR CAR IF 1-3 DOWN, BAL. 18 MOS.
FITZPATRICK'S, 7727 S. ASHLAND.

'40 Pontiac 6 Cyl., $595
Club coupe, 5 pass.; radio, heater; original black finish; mechanical condition excel. Only $595; tms.-trade.
2317 S. MICHIGAN

Pontiac 1940 Sed., $495
6 cylinder 4 door; radio, heater. Terms or trade. Heated showrooms. 150 OTHERS—ALL MAKES AND MODELS. AUTO LIQUIDATORS. 2550 N. CICERO.

'41 Pontiac Opera Coupe
5 pass.; radio, htr. Low mi. Like new. STUDEBAKER Branch, 6335 BROADWAY.

PONTIAC—'41 SEDANETTE....$850
PONTIAC—'40 TORPEDO 4 DR.... 725
RADIOS, HEATERS, A1 TIRES.
WEST SIDE BUICK. 4666 WASHINGTON.

PONTIAC—1934 5 pass. 4 door sedan; completely overhauled; 4 newly recapped tires; 5 extra good tires; private. 5901 W. Division. Austin 0646.

PONTIAC—1934 3 dr. sedan; good tires; mechanically A-1. Full price $39.95. Loeber Pontiac, 1111 N. Clark-st.

PONTIAC—'41 8 cyl. 4 dr. torpedo de luxe; fully equipped; radio, heater, wht. walls. Aft. 4 p. m., Arm. 9152. 2066 N. Western.

PONTIAC—1940 torpedo 8 4-door sedan; radio, heater, fog lights; perfect condition and tires; private. A. Berg, Del. 9590.

PONTIAC—8, '39, 4 dr. sed.; radio, htr., and defroster; good w. w. tires; $450. 3548 Belmont-av. Key. 6103, 4:30 to 7:30 p. m.

PONTIAC—1941 2 door sedan; radio, heater; low mileage; like new; private; $850. Kildare 0528.

PONTIAC—'41 6, 4 dr. de luxe sedan; heater, radio; white walls. Cost $1,230. Sacrifice, $765. Dealer, 1252 S. Kolin.

PONTIAC—1941 sedan coupe; like new; w. w. tires; radio, heater. Hyde Park 10573.

PONTIAC—'41 Sedan, de luxe equip.; exc. cond.; low mileage; priv. pty. Wel. 3558.

PONTIAC—'41 cpe., like new; army; $700. 4665 Lake Park. Dre. 7900, apt. 129, eve.

PONTIAC—1937 6 SEDAN, $265.
1019 DAVIS-ST., EVANSTON.

—Stude. '41 President—
SKYWAY CUSTOM 4 DOOR SEDAN. Overdrive, radio, climatizer, 5 like new white wall tires; used 60 days. Bargain.

Stude. '41 Champ., $745
De luxe 6 cyl., 5 pass. club cpe. Rad., htr. overdrive, 5 like new tires. Terms. Trade.
—2247 S. MICHIGAN—

STUDE. '39, $395
Commander 6 cylinder sedan; OVERDRIVE, heater, defrosters, good tires; original finish. We will sacr. for $395. EASY TERMS. WE TRADE. OPEN SUN. 200 OTHERS—ALL MAKES — MODELS.
3939 WASHINGTON

'37 Studebaker Sed., $125
De luxe Dictator 4 dr. Good tires. Needs a little work. Act today to get it. STUDEBAKER Branch, 3000 LAWRENCE.

1942 STUDEBAKER COMMANDER.
De luxe 4 dr. touring sed., Skyway series; overdr., climatizer, pushbut., radio, seat cov., defros., extras; barg. pri. sell to holder of OPA order. 2506 S. Drake.

STUDEBAKER—'41 4-dr. Champion; radio, htr.; 5 good tires; $600. Lawndale 8883.

STUDEBAKER—1935 4 dr. trunk sed.; very cln.; must sell; $95. 2500 Washington-bl.

STUDEBAKER—'39 Champ. coupe; htr.; gd. cond.; $350; 5 gd. tires. Sheldrake 6750.

STUDEBAKER—'41 de l. coupe; radio, htr.; low mileage; $675. Priv. Kedzie 3635.

WILLYS—'40 sedan; prettiest little car in town; light blue 4 dr.; rad., htr., w. w.'s; trk., etc. Very low mil. Used 8 mos. A lady's car. Only $495. 1647 S. Pulaski.

WILLYS—'40 COUPE.
Over 20 mi. per gal.; radio, htr.; $395. 7320 Stony Island-av. Midway 6405.

AUTO REPAIRING, ACCESSORIES.

1 YEAR GUARANTEE
ON LABOR AND PARTS
NOTHING TO PAY UNTIL MAY 15.
NO MONEY DOWN. NO FINANCE CO.
10 TO 18 MONTHS TO PAY
No carrying charge if paid within 90 days. Complete overhauling on all makes of cars.
BELL AUTO REPAIR
2452 S. Michigan. Cal. 7022

DRIVE A 1942 CAR FREE
while your car is being repaired.
WRITTEN GUAR. NOTHING DOWN.
ALSO USED TIRES AND TUBES.
TAKE 18 MONTHS TO PAY
DAWES, 2309 S. MICHIGAN
All Phones, Vic. 0909. Call any time.

REPAIRS and used tires for Fords and all other makes. Nothing down by using our budget plan. Phone Capitol 1100. Ray Tennes Motor Co., 2473 Milwaukee.

REPAIRS—Budget plan; 18 months to pay. Eddie & Earl, 17 E. 24th-st. Vic. 4362.

MOTORCYCLES AND BICYCLES.

1940 HARLEY model 45 — $345; "souped up"; good condition. 7918 S. Emerald between 1-3 p. m. Vincennes 4560

BARGAINS—New, used boys'-girls' bicycles. 3447 Lawrence-av. Jun. 2078. Op. ev.-Sun.6.

WANTED—'30-'37 Harley Davidson for cash. Good condition. Atlantic 0760.

WANTED—Late model motorcycle; private party. Call after 6 p. m. Merrimac 3419.

AUTOMOBILES WANTED.

Take Advantage of the Times
YOUR CAR IS WORTH MORE THAN YOU THINK. WE NEED ALL THE GOOD CLEAN USED CARS WE CAN BUY. WILL PAY OFF BAL. DUE FINANCE CO. AND GIVE YOU THE DIFFERENCE IN CASH.
See Us Before You Sell
Bring Title—Get Cash
North-Town Auto Distr.
3315 N. CICERO Mul. 5800

WANTED FOR CALIFORNIA BUYER.
Late model cars; highest prices paid.
ANY MAKE; ANY MODEL.
YOUR CAR does not have to be PAID for to DEAL with US.
ROGERS AUTO SALES.
2244 So. Michigan. Cal. 5720.

"DEFENSE PLANT"
Areas need cars. We buy and pay big prices for them.
2258 S. Michigan Vic. 0936

WILL PAY TOP DOLLARS
for late model used cars.
Bring title; get cash.
CHAPPELL CHRYSLER, PLYMOUTH.
6201 S. WESTERN

200 CARS NEEDED
Phone or bring car, paid for or not, for best bona fide offer in town. 814-816 Diversey-pkwy. Graceland 8623.

WE WILL PAY HIGHEST PRICES.
FOR LATE MODEL USED CARS.
BURKE, 6455 S. WESTERN

WESTERN BUYER PAYS HIGH PRICES.
ANY MODEL, ANY CONDITION.
WE COME OUT—PAY SPOT CASH.
801 S. WESTERN. SEELEY 4381.

JUNK cars and trucks; late model wrecks; high prices paid. Division Auto Replacement Parts, 1825 W. Division. Hum. 9394.

WANTED – OLD JUNKED OR WRECKED CARS OR TRUCKS.
MARTIN'S, 2026 SOUTHPORT. DIV. 2772.

WE COME OUT—PAY MORE CASH.
CARS, ANY MAKE, ANY CONDITION.
1806 S. HALSTED. CANAL 7135.

CHEVROLETS AND FORDS.
All models; top prices; call us.
Haley Motors, 2805 N. Cicero. Ave. 0342.

STUDEBAKER 1½ ton stake, $550; almost new 10 ply tires and like new motor. Call Spaulding 4740.

CO-OPERATE WITH NATL. DEFENSE.
Our country needs iron; old cars and trucks; any condition, wanted. Vir. 0177.

PRIV. party wants 2 '41 Chevs.—Must be bargain and in good cond. Lakeview 1160.

HIGHEST prices—Used, wrecked cars, trucks, and jallopies. 3515 Ogden. Cra. 3664.

WANTED—CARS AND TRUCKS TO JUNK. SUNNYSIDE 5720. TILL 10 P. M.

WE BUY USED, WRECKED, AND JUNK CARS AND TRUCKS. CALL DREXEL 1116.

HIGHEST CASH PRICE FOR YOUR CAR. 3520 ARCHER-AV.

BRING TITLE—GET CASH AT ONCE. 5301 LAWRENCE-AV.

HIGHEST prices paid for junked cars and trucks. Call Victory 7668.

HIGH DOLLAR—NO RED TAPE.
CHEV. DLR., CHGO.-AV. AT AUSTIN-BL.

WE PAY highest cash prices for your car. Nelson Chevrolet, 1002 Diversey. Bit. 7300.

OAK PARK DEALER PAYS MORE.
200 Madison-st., Oak Park. Euclid 267.

SPOT CASH—Highest prices; quick, courteous service. 2209 S. Michigan. Cal. 3611.

GET the most for your '39 to '41 car here. Warner Motor Sales, 958 Diversey.

WOULD like to buy good used car from private party. 3637 N. Western. Bit. 3080.

MOTOR TRUCKS.

For Sale.
1941 FORD 1½ TON STAKES
FACTORY DRIVEN DEMOS.
2 TO CHOOSE FROM.
BRAUD MOTOR SALES
6647 S. WESTERN-AV.

QUALITY PANELS—LOWEST PRICES.
MORE THAN 50 TO CHOOSE FROM.
MOST MAKES. ALL MODELS.
CHEVROLET DEALER. 940 MILWAUKEE.

DODGE—'40, heavy duty 1½ ton, closed panel body; 12'x6½x6½. Good condition. 1620 Lawrence. Sunnyside 6231.

4 INTERNATIONALS—'36-'38. Also 1 Dodge '36 1½ ton; 2 unit full panel bodies. 3524 N. Clark.

TOW truck Chevrolet—Power winch; Sasgen derrick; very gd. tires. Ready to work. Barg., $800.; private party. 503 N. Avers.

1936 DODGE ¾ TON PANEL.
GOOD TIRES; ONLY $159.
STALLWORTH. 7400 STONY ISLAND.

FORD—'37 1½ ton dump; many others.
Open Sunday.
NELSEN-HIRSCHBERG, 5133 Irving Park.

1934 REO ½ T. panel body; motor A1, tires gd.; priv. Call Siegal, Boulevard 9600.

¼ TON Commercial 1937 Dodge truck, $210. Very good tires. Longbeach 0520.

CHEV.—'41 1½ ton stake, panel body. 6½x12 10 ply tires. Pal. 8802, mornings.

100 TRUCKS—All makes and models. Reas. PERFECT Mtrs., 1230 S. Ashland. Can. 9767

CHEV.—'39 1½ ton cab and chas.; dual whls. Dodge Dealer, 3210 W. Jackson.

75 TRUCKS, stakes, panels, pickups, dumps—'33s to '41s; terms. 2100 S. Western-av.

35 CHOICE trucks—'38 to '41; very reasonable; terms. 3243 W. Odgen. Open Sun.

1940 CHEV. ½ ton panel—Good cond.; good rub.; pri. pty. 3620 N. Hermitage.Wel.3796

'37 AND '39 Ford dump trucks—A1 condition. 2020 Freemont. Diversey 3092.

CHEVROLET—'39 1½ ton; very good tires; private party. Avenue 2593.

FORD—1936 PANEL BODY,
will sacrifice. Albany 6718.

DODGE—'36 1½ ton stake; A1 cond.; good tires. Morris Grossman, 2058 W. Division.

CHEV.—'38, ½ ton panel; repainted; gd. cond. VICTORY 2000.

YOUR old truck body made like new, $48 up. Truck body engr. Hollycourt 9468.

1937 INTERNATIONAL ¾ ton panel; private; good condition; sacrifice. Rock. 1099.

FORD—'40 134" chassis and cab; stake body; gd. cond. Only $375. 5827 W. Lake.

DODGE—'40 dump; 2 speed rear end. 34x7 tires all aro'd;$1,000. Berk.0045,bet.6-7:30

Trailers and Tractors.

DIAMOND T tractor and Fruehauf trailer—Refrig.; 2 dumps; 2½ t. trucks; truck comb. grain and cattle rack; 1 excavator tractor. H. F. Runge, Bensenville, Ill.

D-40 INTERNATIONAL—Motor and tires in good condition; 5th wheel included. Beer Transport Corp., 4531 W. Adams.

MAN—To buy tractor or trailer with good hauling. 2512 Archer.

Wanted.
LATE MOD. TRUCKS-FORDS
HIGHEST PRICES PAID.
LITSINGER'S, 925 W. JACKSON.

AUTO TIRES.

1,000 USED TIRES
ALL SIZES TO CHOOSE FROM.
DON'T WAIT AND BE TOO LATE!
CROSSTOWN MOTORS.
4653-55 Washington-blvd.

LAST CHANCE!!
TO GET GOOD TIRES AND TUBES. 875 to choose from. All sizes for pleasure cars and trucks. Use our budget plan. Open eves. and Sundays. Lawder Bros., 6900 Vincennes, 1 block W. of State-st.

WE have the following used w. w. tires:
FIVE 825X16. FOUR 750X16.
EIGHT 700X16. EIGHT 700X15.
and many others in various sizes.
RALPH ROBB, STANDARD SERVICE.
1803 RIDGE-AV., EVANSTON.

4,000 USED tires and tubes—All sizes for pleasure cars and trucks. West Tire & Battery Co., 4015-17 Sheridan-rd., rear.

GOOD USED TIRES AND TUBES.
All makes and sizes. Phone Capitol 1100. Ray Tennes Motor Co., 2473 Milwaukee.

600 USED TIRES and tubes. All sizes. Need room—Bargains—Open Sunday. Nelsen-Hirschberg, Ford, 5133 Irving Pk.

GATEWAY GARAGE.
5630 STONY ISLAND.
RECONDITIONED TIRES AND TUBES.

FOR sale—5 tires and tubes, 4 class 1A, low mileage, 5.25x18, $32. Pullman 10210.

USED tires—All sizes, includ. 750x16. Gas Sta., cor. Oakley and Ogden. See. 9548.

2 34X5 TRUCK TIRES — GOOD AS NEW. CALL GLENCOE 385.

USED TIRES—Pass. and truck; low prices. SERLIN TIRE CO. 1400 S. MICHIGAN.

6 GOODYEAR, 700x19; 4 Vogue, 700x18. Call Central 6542.

FOUR 7.00x15 hvy. duty tires and tubes in good condition; best offer. Rog. 7668.

USED tires and used tubes, all sizes; cheap. 1470 S. Michigan. Calumet 6040.

WANT 5—700x15; 10—600x16; must be A1; pay premium; priv. Hollycourt 2247.

AUTOS, TRUCKS TO RENT.

NEW CHEVROLET passenger car—Chevrolet G. M. C. panel or stake truck. ½ to 2 tons; rent without driver by day, week, year; low rate. DELAWARE 7272.

MEN with tractors and open top trailers—24-26-28 ft. long for 125 mile haul. Good pay. Call Lafayette 4525.

GARAGES—FOR SALE AND TO RENT.

4 CAR gar.—For rent. Call 9-7; opp. for small manufacturer. 1140 Montrose. Sun. 3646.

GARAGE OR SPACE TO RENT FOR TRUCK TERMINAL. HAY. 8354.

MACHINERY AND EQUIPMENT.

For Sale.
BOILER ROOM
now in operation. Bargain; immed. delivery: 2-60x18 H. R. T. and 1-225 H. P. Erie City straight water tube boilers with vulcan soot blowers and new Crosby safety valves, with or without oil burners. Also 1 steel stack, 48 in. by approx. 100 ft.; 3½ yrs. old. Boilers were retubed 3½ yrs. ago and operating now at 100 lbs. press. Will be replaced by larger ones on account of defense orders. Can be insp. in Milwaukee. Irwin D. Groak, Engineer, 1400 N. Halsted, Chicago. Phone Mic. 3972.

1½ IN. capacity turret lathe, complete collets; No. 3 Bliss double crank press, $450; 32 in. Cincinnati pulley lathe; 60 in. Niles pulley lathe; 42x42x12 New Haven planer, 2 heads on cross rail; 24x14 New Haven lathe; No. 3 Fox mill.
W. L. Steege Machine Co., 548 W. Monroe.

1-250 GAL. steam jacketed glass lined tank with agitator.—$150. Complete stock of pumps and mixers of all types. Compressor Sales Co., 741 W. Lake. Can. 7995.

G. E. dynamometer—45 h. p.; complete with grids, tachometer, control panel, motor generator set. Phone Portsmouth 6330.

HEAT treating furnace—Flexible shaft No. 1212; complete lead or cyanide. New November. Not used. Ph. Portsmouth 6330.

FOR SALE—Complete used sheet metal equipment. Will sell any part or all. Frank E. Meyer, 215 Black, Kaukauna, Wis.

GUARANTEED AC AND DC motors, generators, blowers, pumps, comp. Arthur Wagner Co., 701 W. Washington. Monroe 7400.

ICE PLANTS eqpt., S&T condensers, scorers, cubers, cans,etc. BORN, 216 N. Wabash.

BLOWERS, fans, exhauster—Used; all types. Gen. Blower Co., 405 N. Peoria. Mon. 6574.

AIR COMPRESSOR, CAR WASHER—Bargain. Mr. Bernard. 7408 Jeffery. Dor. 1730.

EQUIPMENT of closed sausage factory for sale. Address S C 125, Tribune.

AIR compressor, spraygun, comb. band and circular saw. Reas. 5018 S. Loomis.

20 IN. Barnes-Rockford drill press, $45; heavy duty grinder. Rogers Park 0152.

BAND saw—36 inch; 1 Atlas Trim and Rip Saw; brand new. 3519 W. Cermak-rd.

16 IN. lathe—$150; ½ h. p. mot., $12; elec. and bench drills and saws. Can. 5683.

Wanted.
WANTED
One No. 4 W.&S. plain hand screw machine; also two No. 2 B.&S. automatic screw machines. Buckingham 3110. Mr. Conly.

HAND AND AUTOMATIC SCREW MACHINES, small and large. Also No. 2 milling machine. Speciality Engineering & Manufacturing Co., 4740 W. Armitage.

WANTED—CRANKSHAFT GRINDER, 18x48 OR LARGER. LANDIS PREFERRED. ADDRESS H E 249, TRIBUNE.

WANTED—Power cement block-making mach. Cap. 1,000 blks. per day. Streamline Homes, 1201 Prairie-av., South Bend, Ind.

WANTED—Machineable metal tubing, 9/16" O.D.x.025, 3/8" O.D.x.025, 1/2" O.D.x.091. PHONE SUPERIOR 1883.

WTD.—Bench lathe screw cutting B. & S. screw machine. Or parts for above. Address L S 243, Tribune.

WANTED—Good used D. C. to A. C. electric converters; give size, make, and details. Address L N 272, Tribune.

WANTED, Lathe—15x5 or 16x6; must have chuck; pri. party. Address S B 538, Tribune.

WANTED—To buy good used boiler, 250 to 350 h. p. Address L K 467, Tribune.

NEED MACH. TOOLS—PRICE NO OBJECT. AARON'S, 172 N. HALSTED. HAY. 2334.

WTD.—SCALES OR PARTS. PAY CASH. Beuckman, 2439 North Pulaski-rd.

DOGS, CATS, BIRDS, PETS.

DOGS.

Airedale Terriers.

5 MOS. Airedale terrier—Ped., out of Champ. High Moor Rival and Champ. Miss Top-Hat; very good show prospect; priv. pty.; reas. Call after 6 p. m. 2154 N. Kilbourn.

Spaniel (English Springer).

PUPS galore—Two 7 mos., two 5 mos., five 3 weeks old; at stud prize winning Black, white and tan male; also a black and blue roan male. R. E. French, 756 Elm-st., Glen Ellyn, Ill., phone 168.

Miscellaneous.

EVERY DOG MUST GO
Come out today. Save ½. Wirehairs, Scotties, Cockers, Bostons, Collies, Police, Sheps, St. Bernards, Yorkshires, Poodles, Toy Fox, Spitz, Poms. 10 good burglar proof watch dogs. 10780 Indianapolis-blvd. Open until 10 p. m.

6456 COTTAGE GROVE
100 most beaut. pups; dogs of all pop. breeds, $7, $5, $2; kittens, $2; trained Irish Setter, Scotty, Police, Pekingese. Reas. Open 10 p. m. and Sun. We trade, buy.

WANTED
Shepherd or Airedale, 2 to 4 years old. Must be excellent watchdog; not permit strangers to enter house or fenced-in property. Lindenhof Kn'ls, Glenview 270.

524 N. CICERO-AV.
Dobermanns, Police, Eng.-Ital. Bulls, Cockers, Bostons, Wires, Scots, Springers, Huskies, Setters, Collies, Black-Tans. Others. Nothing over $15. Low as $2. Buy-trade.

4701 HARLEM-AV.
Just arrived. Beaut. screw tail Bostons, wires, cockers; all colors. Springers, setters and many more. Low as $10.

MUST sell 100 dogs and puppies of all popular breeds, $3.50 and up. Wires, spaniels, collies, toys, others. 4470 Elston-av.

LORING'S FOR BETTER PUPPIES.
Big selection; all breeds; low prices. Riverroad, 1 block N. Irving Pk. Fra. Pk. 2174.

PUPS by Champion End O' Maine-Patridge and Bronze Baron-O'Aragon.
PRICED TO GO. 6027 S. LA SALLE.

SMOOTH Fox Terrier, Cocker pups; immune distemper. 5331 Wentworth. Bou. 0284.

PUPS—Collies, Peke, Pom.; 8 mos. wirehr., ped., $15, and others. 3116 Milwaukee-av.

TRAILERS—PASSENGER AND UTILITY.

For Sale.

1942 LIBERTY Schult—Streamline; heated flrs.; used barg., $75 up; sm. dn. pay., bal. like rt.; htd. showrm.; big stock. We rent 'em. 7422 Stony Is. Dor. 5000. Eves.-Sun.

SCHULT-PLATT, Prairie Schooner, Covered Wagon. Terms, 7%. Hawkins, 107th-Indianapolis-bl., Roby Speedway, Routes 12-20-41

NATIONALS—All models; with tires; terms, trade. Orr's, 2416 S. Michigan. Also in Joliet, 3 mi. S. of Chgo.-st., Rt. 66-A.

NEW and used—Factory displays; terms. Chicago Streamlite, 5001 Cottage Grove.

'42 UNIVERSAL-SUPERIOR-ROYCRAFT. 22 used buys. 9321 Cottage Gr. Rad. 0212.

23½ FT. trailer—All equip.; late 1941; a real buy. 3833 S. Harlem. Berwyn, Ill.

CONTINENTAL—NEW MOON—VAGABOND 30 used. Huyck & Crist, 2426 S. Michigan.

CONCESSION trailer—New, $550. Hawkins, 107th and Indianapolis, Roby, Ind.

1941—21 FT.; 2 rooms; masonite; Ven. blds.; brakes. 1911 Waveland-av. Bit. 6696.

CAMERAS AND OPTICAL GOODS.

WANTED TO BUY—Eastman Special 16 mm. Camera. Give serial number and amount of footage run in first letter. ADDRESS C F 48, TRIBUNE.

CAMERAS, sporting goods—Budget, $1 week. We buy, trade. op. Tues., Th., Sat. 9, Sun. 5. BOLOTIN Camera, 729 Roosevelt. Can.2112.

SPOT CASH FOR YOUR CAMERA.
CHICAGO CAMERA CO., 2324 S. Michigan.

CAMERAS BOUGHT AND SOLD.
Hobby Camera, 322 W. Madison. Dea. 1474.

ARTS AND ANTIQUES.

LOVELY 116-piece set of imported Bavarian China [service for 12]—Hob nailed; wide gold band; in excellent cond.; private party. Address C F 24, Tribune.

TERMS OF SUBSCRIPTION OF THE TRIBUNE.

Order for mail subscription must be accompanied by remittance to cover.

Rates in Illinois [outside Chicago], Indiana, Iowa, Michigan, and Wisconsin.

Daily without Sunday, one year, $5.00; six months, $2.50; three months, $1.25; two months, $1.00; one month, 50 cents.

Daily with Sunday, one year, $12.50; six months, $6.25; three months, $3.15.

Sunday only one year, $7.50; one month, $1.00.

Rates of subscription in postal zones 3 and 4 [measured from Chicago] outside of Illinois, Indiana, Iowa, Michigan, and Wisconsin:

Daily without Sunday, one year, $7.50; one month, $1.00.

Daily and Sunday, one year, $15.00; one month, $2.00.

Rates of subscription in zones 5, 6, 7, and 8 [measured from Chicago], Canada, and Mexico.

Daily without Sunday, per year, $12.00; one month, $1.50.

Sunday only, one year $7.50; one month, $1.00.

Daily and Sunday, one year, $19.50; one month, $2.50.

Foreign: Daily Tribune only, $25.00 per year; with Sunday, $42.00 per year.

Give postoffice address in full, including county and state. Remit in express money order draft or in registered letter at our risk to The Tribune company, publishers, Tribune Square, Chicago.

We cannot be responsible for currency sent thru the mail.

Persons wishing to take The Tribune by carrier may order it by postal card or telephone, Superior 0100. When delivery is irregular make complaint.

All unsolicited manuscripts, articles, letters, and pictures sent to The Tribune are sent at the owner's risk and The Tribune company expressly repudiates any liability or responsibility for their safe custody or return.

MEMBER OF THE ASSOCIATED PRESS.
The Associated Press is exclusively entitled to the use of publication of all news dispatches credited to it or not otherwise credited to this paper, and also to the local news published herein.
All rights of republication of special dispatches herein also are reserved.

Chicago Daily Tribune
THE WORLD'S GREATEST NEWSPAPER
SATURDAY, MARCH 14, 1942.

Australia Fears Loss of Two Warships—Government Seizes 150 Ton Hoard of Scrap Metal in Indiana

[Associated Press Wirephoto.]

Semeon Timoshenko (right), the Russian marshal, observing his troops in action somewhere on the front, according to Moscow. He is said to be leading big new offensive.

(Story on page 6.)

Scenes from government seizure of 150 ton hoard of scrap metal on farm near Valparaiso, Ind., of Frank Schumak, who refused to sell it at the $18.75 a ton "ceiling" price. Left: Schumak and soldiers amidst scrap. Right: Shumak registering "anger" for photographers.

[TRIBUNE Photos.]

(Story on page 8.)

[Associated Press Wirephoto.]

Malayan women in Singapore street are in throes of grief over death of child (not in picture) whose body lies near by. It was killed by Japanese bomb fragment, says London.

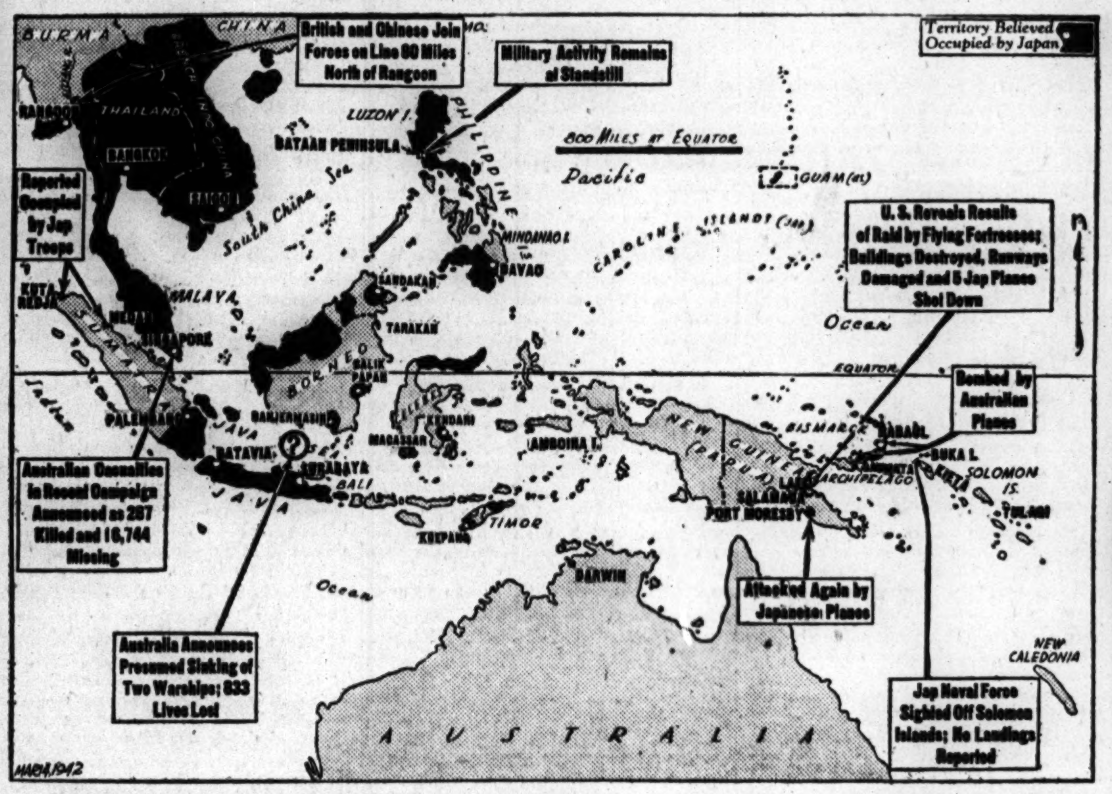

Captions summarize latest reports from the war zones in Burma, the Philippines, and the Netherlands East Indies.

(Stories on pages 4 and 5.)

[Acme Photo.]

Claude Habberstad with wooden tire (left) which he said he used on front wheels and sped 75 miles an hour.

[Acme Photo.]

View from British warship as camouflaged landing boat comes alongside carrying British parachute troops back from raid on German installations in France, according to London. Landing boats met the raiders on French beaches.

[Acme Photo.]

German prisoners, captured in the British raid on Bruneval, on the coast of France, being searched by the raiders aboard a boat returning them to England, according to London. The raiders destroyed a German radio location station.